

**ENCROACHMENT PERMIT**

University of California at Riverside, the Owners of the property located at in the City of Riverside, hereby requests permission to construct and maintain a **PARKING LOT** within a Public Utility Easement as shown on **EXHIBIT A** attached hereto.

Upon issuance of this permit, I agree to comply with the attached terms and conditions.

Date 11/7/00

BY: [Signature]

Date \_\_\_\_\_

BY: \_\_\_\_\_

Applicants Address: 3615 Canyon Crest Drive  
Riverside CA. 92507  
909-787-4201 Ext. 1397

GFB Friedrich and Assoc.  
909- 781-0811

.....  
**ENCROACHMENT PERMIT APPROVAL**

This permit shall become effective upon the approval of the Departments listed below. Issuance of this permit shall not be construed as a waiver of any other applicable permit or requirement, and is only revocable permission to use the land for the purpose described.

~~Public Utilities Water - Brian Simpson~~ \_\_\_\_\_

Public Utilities Electric - Bill Mainord [Signature] 8-11-00

~~Parks and Recreation - Terry Nielsen~~ \_\_\_\_\_

Planning - Jeff Belier [Signature] 8/23/00

**APPLICANT:** Upon obtaining the above signatures, return this permit to the Public Works Department for final approval.

.....  
**FINAL APPROVAL**

Date 11-20-00

[Signature]  
Richard McGrath, Public Works Director

[Signature] 11/21/00

## TERMS AND CONDITIONS

1. Permittee acknowledges that the area of encroachment is owned or controlled by the City of Riverside.
2. Permittee acknowledges that the described property could be needed for a proposed or planned public improvement and the City may revoke this permit. Upon written notice of revocation, the permittee shall, within the time prescribed by the City, remove all improvements placed, constructed or maintained. If the permittee fails to abide by the removal order of the City, the City shall have the right to remove and destroy the improvements without reimbursement to the permittee. The cost of such removal shall be paid by the permittee to the City and shall constitute a debt owed to the City.
3. Permittee waives the right of claim, loss, damage or action against the City resulting from revocation, termination, removal of improvements or any action of the City, its officers, agents or employees taken in accordance with the terms herein.
4. If the Public Works Director of the City of Riverside finds that the permittee is in default of the terms of this permit, that shall be cause for revocation.
5. Permittee herewith agrees to hold the City of Riverside harmless from and against all claims demands, costs, losses, damages, injuries, actions for damages and/or injuries, and liability in connection with the construction, encroachment, and/or maintenance to be done by permittee within the described property.
6. Prior to any construction taking place on City controlled property, permittee shall obtain a Construction Permit or Street Opening Permit from the City Public Works Department.
7. The permittee agrees to insure that construction of their improvements will not interfere in any way with any existing City or utility facilities.
8. Permitted acknowledges that existing city or utility facilities will require future maintenance, reconstruction, and revisions and that facilities may be added, any of which may result in removal or alteration of the permittee's improvements without reimbursement to the permittee.
9. Prior to construction, permittee shall contact Underground Service Alert to field locate existing utility lines. Any conflicts discovered will void the permit until acceptable revisions are made.

Special Departmental Conditions Attached: NO

H-215

72.38

SUB  
SIA  
SITS

4

013093

013093

40' P.U.E.

E-170

40' P

013093

40' P.U.E.

SHEET 1

SHEET 2



1 inch = 100 feet  
July 18, 2000  
Aerial photos taken April 1998. The City of  
Riverside makes no warranty on the accuracy or  
currentness of the data shown on this map. This  
document is the responsibility of the City of  
© Copyright 2000, City of Riverside, California  
Planning Department

# INDEX MAP

E-1475

MATCH LINE

UNIVERSITY  
SUBSTATION

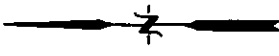

1"=40'

9200 E

9000 E

35.6

25' P.U.E.

25' P.U.E.

17

13.2

27.2

40' P.U.E.

31.5

20

1835

0001

E-1475

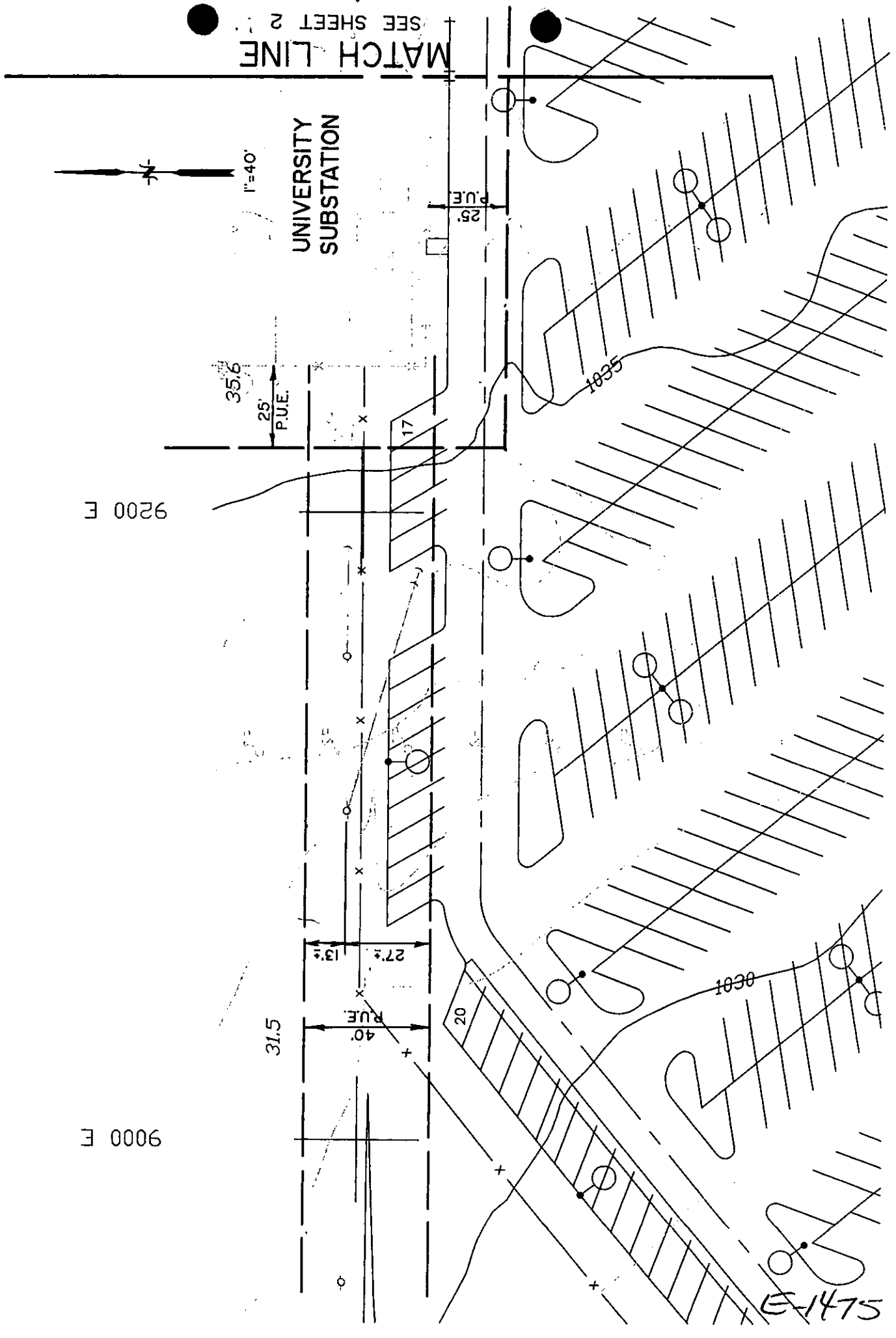

E 0096

E 9400

MATCH LINE  
SEE SHEET 1

UNIVERSITY  
SUBSTATION

25' R.U.E.

1"=40'

