

ENCROACHMENT PERMIT

RIVERSIDE GATEWAY, the Owners of the property located at 3480 – 3550 VINE STREET in the City of Riverside, hereby requests permission to construct and maintain **surface drains tied into the City Storm Drain System** as shown on **EXHIBIT A** attached hereto.

Upon issuance of this permit, I agree to comply with the attached terms and conditions.

Date 2/12/03

BY: [Signature]

Date _____

BY: _____

Applicants Address:
RIVERSIDE GATEWAY L.L.C.
101 Hoden Canyon #200
Thousand Oaks, CA. 91360
805-494-7704

Developer Address:
SAME
805-494-7704
805-402-4515

ENCROACHMENT PERMIT APPROVAL

This permit shall become effective upon the approval of the Departments listed below. Issuance of this permit shall not be construed as a waiver of any other applicable permit or requirement, and is only revocable permission to use the land for the purpose described.

Public Utilities Water - Kevin Milligan [Signature] 2/14/03

Public Utilities Electric – Pat Hohl [Signature] 2/6/03

~~Parks and Recreation – Terry Nielsen~~

~~Planning – Jeff Bolier~~

APPLICANT: Upon obtaining the above signatures, return this permit to the Public Works Department for final approval.

FINAL APPROVAL

Date 2/14/03

[Signature]
Thomas Boyd, Interim Public Works Director

TERMS AND CONDITIONS

1. Permittee acknowledges that the area of encroachment is owned or controlled by the City of Riverside.
2. Permittee acknowledges that the described property could be needed for a proposed or planned public improvement and the City may revoke this permit. Upon written notice of revocation, the permittee shall, within the time prescribed by the City, remove all improvements placed, constructed or maintained. If the permittee fails to abide by the removal order of the City, the City shall have the right to remove and destroy the improvements without reimbursement to the permittee. The cost of such removal shall be paid by the permittee to the City and shall constitute a debt owed to the City.
3. Permittee waives the right of claim, loss, damage or action against the City resulting from revocation, termination, removal of improvements or any action of the City, its officers, agents or employees taken in accordance with the terms herein.
4. If the Public Works Director of the City of Riverside finds that the permittee is in default of the terms of this permit, that shall be cause for revocation.
5. Permittee herewith agrees to hold the City of Riverside harmless from and against all claims demands, costs, losses, damages, injuries, actions for damages and/or injuries, and liability in connection with the construction, encroachment, and/or maintenance to be done by permittee within the described property.
6. Prior to any construction taking place on City controlled property, permittee shall obtain a Construction Permit or Street Opening Permit from the City Public Works Department.
7. The permittee agrees to insure that construction of their improvements will not interfere in any way with any existing City or utility facilities.
8. Permittee acknowledges that existing city or utility facilities will require future maintenance, reconstruction, and revisions and that facilities may be added, any of which may result in removal or alteration of the permittee's improvements without reimbursement to the permittee.
9. Prior to construction, permittee shall contact Underground Service Alert to field locate existing utility lines. Any conflicts discovered will void the permit until acceptable revisions are made. It shall be Permittee's responsibility to determine the location and required clearances from all public and private utility, sewer and drainage facilities prior to drilling and shall only drill in compliance with such clearance requirements.

NOTE: SEWER AND STORM DRAIN FACILITIES ARE NOT MARKED AS PART OF THE DIG ALERT PROGRAM. IT IS THE RESPONSIBILITY OF THE APPLICANT TO DETERMINE THE ACTUAL LOCATION OF THESE FACILITIES.

Special Departmental Conditions Attached: YES

SPECIAL DEPARTMENTAL CONDITIONS

Public Works:

10. All on-site catch basins and inlets must have a properly **installed and maintained** drainage water filtration system to Public Works Specifications.
11. Permittee acknowledges that there are existing public works and public utility facilities that may interfere with the proposed improvement. All existing utilities, sewers and storm drains **must be field located (pot-holed)** prior to installation of the proposed facilities.
12. Permittee acknowledges that all maintenance of the drain line between its connection with the line in the street and the right of way line is the responsibility of the permittee.

Acknowledgement of Special Conditions:

Date 2/21/03

BY: *Erin Green*

Date _____

BY: _____

6400

E 1216

6300

GRAPHIC SCALE



SCALE: 1" = 20'

ASPH.
DRIVEWAY

FH
OWV

CURB DI
867.71 TC
866.85 FL
OWV

SDMH
FH

STREET

VINE

SSMH
867.67

CURB DI
867.70 TC
866.82 FL
864.62 INV

ELEC.
MH

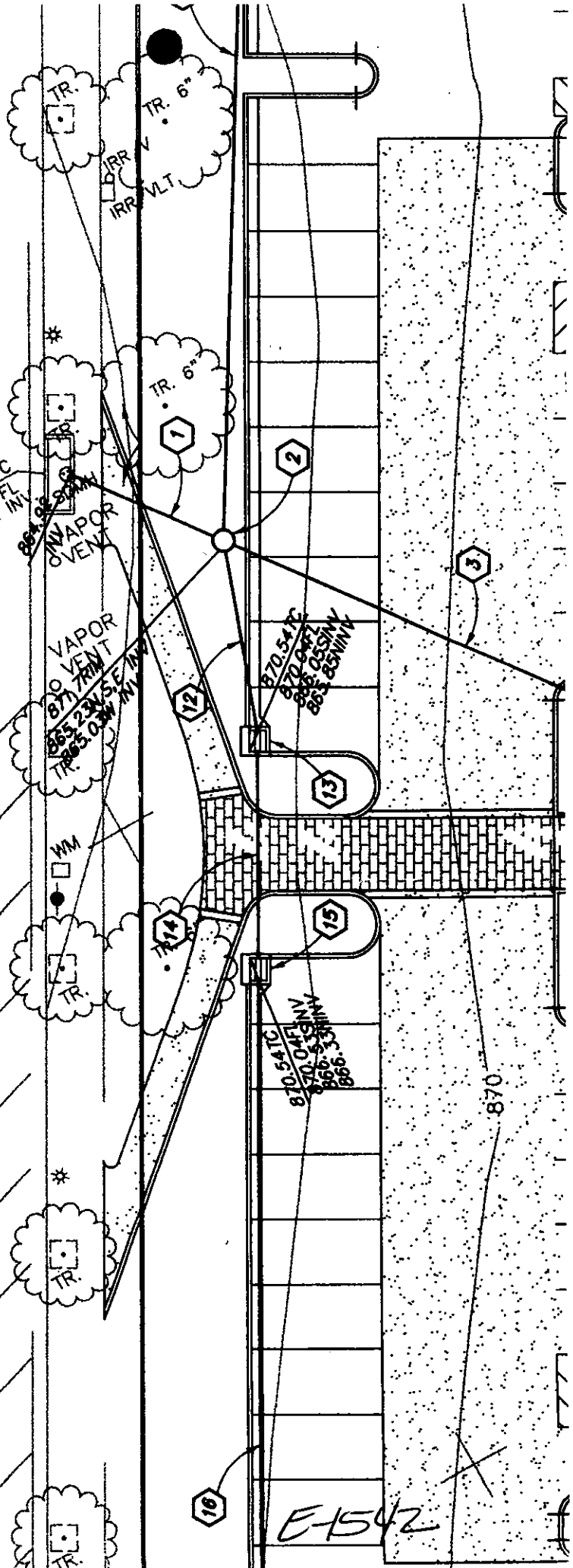

E-1542

CONSTRUCTION NOTES

- ① JOIN BACK OF EXISTING CATCHBASIN, USING JUNCTION STRUCTURE NO. 4 PER CITY OF RIVERSIDE STD. NO. 423. INSTALL 21.01 L.F. OF 24" (2000-D) R.C.P. AT $S=0.005$ IN CASE II BEDDING PER CITY OF RIVERSIDE STD. DWG. NO. 452. CONTRACTOR TO OBTAIN ENCROACHMENT PERMIT PRIOR TO CONNECTION TO BASIN.
- ② CONSTRUCT MANHOLE EZ PER CITY OF RIVERSIDE STD. DWG. NO. 431. RIM=871.7 NORTH, SOUTH, EAST INV.=865.03 WEST INV.=865.03
- ③ INSTALL 241.9± L.F. OF 24" A.D.S. (N-12) PIPE OR APPROVED EQUAL AT $S=0.005$ IN CASE II BEDDING PER CITY OF RIVERSIDE STD. DWG. NO. 452.
- ④ CONSTRUCT GRATING CATCHBASIN PER S.P.P.W.C. STD PLAN 304-1. V=5.43' W=6.40' INSTALL FLO-GARD FOSSIL FILTER INSERT OR APPROVED EQUAL.
- ⑤ INSTALL 200.8± L.F. OF 18" A.D.S. (N-12) PIPE OR APPROVED EQUAL AT $S=0.005$ IN CASE II BEDDING PER CITY OF RIVERSIDE STD. DWG. NO. 452.
- ⑥ CONSTRUCT GRATING CATCHBASIN PER S.P.P.W.C. STD PLAN 304-1. V=3.80' W=2.95' INSTALL FLO-GARD FOSSIL FILTER INSERT OR APPROVED EQUAL.
- ⑦ INSTALL 95.9± L.F. OF 12" A.D.S. (N-12) PIPE OR APPROVED EQUAL AT $S=0.010$ IN CASE II BEDDING PER CITY OF RIVERSIDE STD. DWG. NO. 452.
- ⑧ CONSTRUCT GRATING CATCHBASIN PER S.P.P.W.C. STD. PLAN 305-1. V=3.50' W=4.29' INSTALL FLO-GARD FOSSIL FILTER INSERT OR APPROVED EQUAL.
- ⑨ INSTALL 151.9± L.F. OF 12" A.D.S. (N-12) PIPE OR APPROVED EQUAL AT $S=0.0119$ IN CASE II BEDDING PER CITY OF RIVERSIDE STD. DWG. NO. 452.
- ⑩ INSTALL 12"x12"x8" A.D.S. (N-12) FABRICATED REDUCING TEE OR APPROVED EQUAL.
- ⑪ CONSTRUCT CURB OPENING CATCHBASIN WITH GRATING PER S.P.P.W.C. STD. PLAN 302-1. V=4.50' W=2.95' INSTALL FLO-GARD FOSSIL FILTER INSERT OR APPROVED EQUAL.
- ⑫ INSTALL 24.7± L.F. OF 18" A.D.S. (N-12) PIPE OR APPROVED EQUAL AT $S=0.0251$ IN CASE II BEDDING PER CITY OF RIVERSIDE STD. DWG. NO. 452.
- ⑬ CONSTRUCT CURB OPENING CATCHBASIN WITH GRATING PER S.P.P.W.C. STD. PLAN 302-1. V=4.69' W=2.95' INSTALL FLO-GARD FOSSIL FILTER OR APPROVED EQUAL.
- ⑭ INSTALL 28 L.F. OF 18" A.D.S. (N-12) PIPE OR APPROVED EQUAL AT $S=0.010$ IN CASE II BEDDING PER CITY OF RIVERSIDE STD. DWG. NO. 452.
- ⑮ CONSTRUCT CURB OPENING CATCHBASIN WITH GRATING PER S.P.P.W.C. STD. PLAN 302-1. V=4.21' W=2.95' INSTALL FLO-GARD FOSSIL FILTER OR APPROVED EQUAL.
- ⑯ INSTALL 215.7 L.F. OF 18" A.D.S. (N-12) PIPE OR APPROVED EQUAL AT $S=0.005$ IN CASE II BEDDING PER CITY OF RIVERSIDE STD. DWG. NO. 452.
- ⑰ INSTALL 18"x18"x8" A.D.S. (N-12) FABRICATED REDUCING TEE OR APPROVED EQUAL.
- ⑱ CONSTRUCT CURB OPENING CATCHBASIN WITH GRATING PER S.P.P.W.C. STD. PLAN 302-1. V=4.50' W=2.95' INSTALL FLO-GARD FOSSIL FILTER OR APPROVED EQUAL.
- ⑲ INSTALL 70.2± L.F. OF 8" A.D.S. (N-12) PIPE OR APPROVED EQUAL AT $S=0.020$ IN CASE II BEDDING PER CITY OF RIVERSIDE STD. DWG. NO. 452.
- ⑳ INSTALL QUICKSET DB-1212 CATCHBASIN OR APPROVED EQUAL. T.G.=PER PLAN INV.=PER PLAN.
- ㉑ CONNECT 6" P.V.C. ROOF DRAIN TO STORM DRAIN REFER TO BUILDING

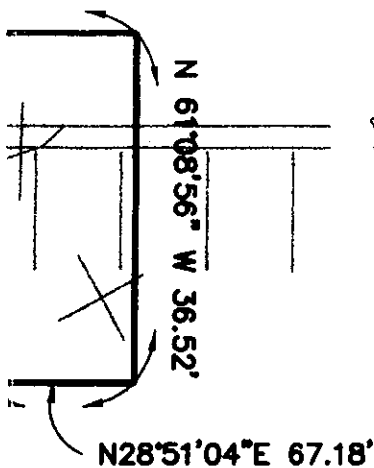

E-1542