

9/11/70

Virginia Strohecker, City Clerk

Property Services Division

Pacific Telephone and Telegraph Company License Agreement for crossing Riverside Water Company Canal in Winstrom Street.

Favorable Council action is recommended by this office, the Public Utilities Board, and the Public Works Department relative to City execution of the referenced license agreement.

This a routine license request and has been reviewed by the City Departments concerned including the Public Works Department, since the proposed cable crossing will be attached to the existing bridge structure.

TDK/cs

Attachments (2)

cc: Dan Stone, City Manager
Everett Ross, Public Utilities Director
Bill Gardner, Chief Engineer, Public Works Department ✓

Public Works Dept.			
	Initial	Info.	Action
Director			
Assistant	<i>[Signature]</i>		
Building			
Traffic			
Airport			
Off. Eng.			
Cap. Proj.			
1911 Act			
Plan. Cbk.			
Rt. of W.			
Inspection			
Survey			
Clerical			
File			

RECEIVED
SEP 17 1970

DEPT. OF PUBLIC WORKS

LICENSE AGREEMENT
Winstrom
(~~Winstrom~~ Crossing)

*Bulk
by WRS*

1
2
3
4 On this _____ day of _____, 1970, the
5 CITY OF RIVERSIDE ("City") and THE PACIFIC TELEPHONE AND
6 TELEGRAPH COMPANY ("Company") hereby mutually agree as follows:

7 City hereby grants permission to Company to cross the
8 Riverside Water Company Canal at ^{Winstrom}~~Winstrom~~ Street in the City *Bulk
by WRS*
9 of Riverside, State of California, with a cable attached to a
10 bridge crossing the canal as per construction diagrams attached,
11 showing a plan and profile of this crossing.

12 Said installation shall be subject to the following
13 conditions to which the Company agrees:

14 1. The cable shall be attached in accordance with the
15 plan and profile as attached hereto.

16 2. The bridge shall be kept in an "open" condition at
17 all times.

18 3. No work shall be commenced until this License is
19 signed by all parties.

20 4. The crossing shall proceed quickly to completion and
21 not allow undue interruptions with traffic on the bridge.

22 5. In accepting this License, Company agrees to hold
23 City harmless from any claims of liability and demands or
24 actions for damages and any and every cost and expense connected
25 therewith arising in connection with the work of installation of
26 the facilities for which this License has been granted.

27 6. This License and all rights herein granted are
28 personal to Company and may not be assigned or otherwise trans-
29 ferred without the prior written consent of City, except in
30 connection with a transfer of all or substantially all of its
31 business.

32 7. The Company shall remove or relocate the cable.

1 at its own cost at the request of the City if the City removes,
2 replaces, reconstructs, widens or otherwise alters bridge cross-
3 ing.

4 8. This license is revocable upon thirty days' written
5 notice by the City.

6 9. Neither this agreement nor any part thereof shall
7 be construed as an admission or denial of the existence or
8 non-existence of any right or duty of the Company or of the
9 City under Section 7901 of the Public Utilities Code.

10 CITY OF RIVERSIDE,
11 a municipal corporation

12 By _____
13 Mayor

14 Attest _____
15 City Clerk

16 THE PACIFIC TELEPHONE AND
17 TELEGRAPH COMPANY, a corporation

18 By _____
19
20
21
22
23
24
25
26
27
28
29

30 APPROVED AS TO FORM:
31
32

Senior Deputy City Attorney

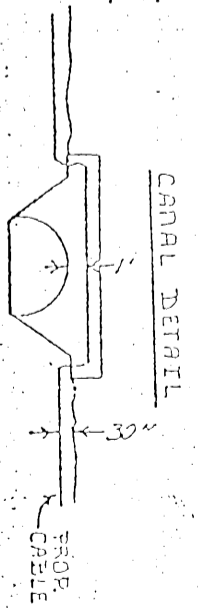
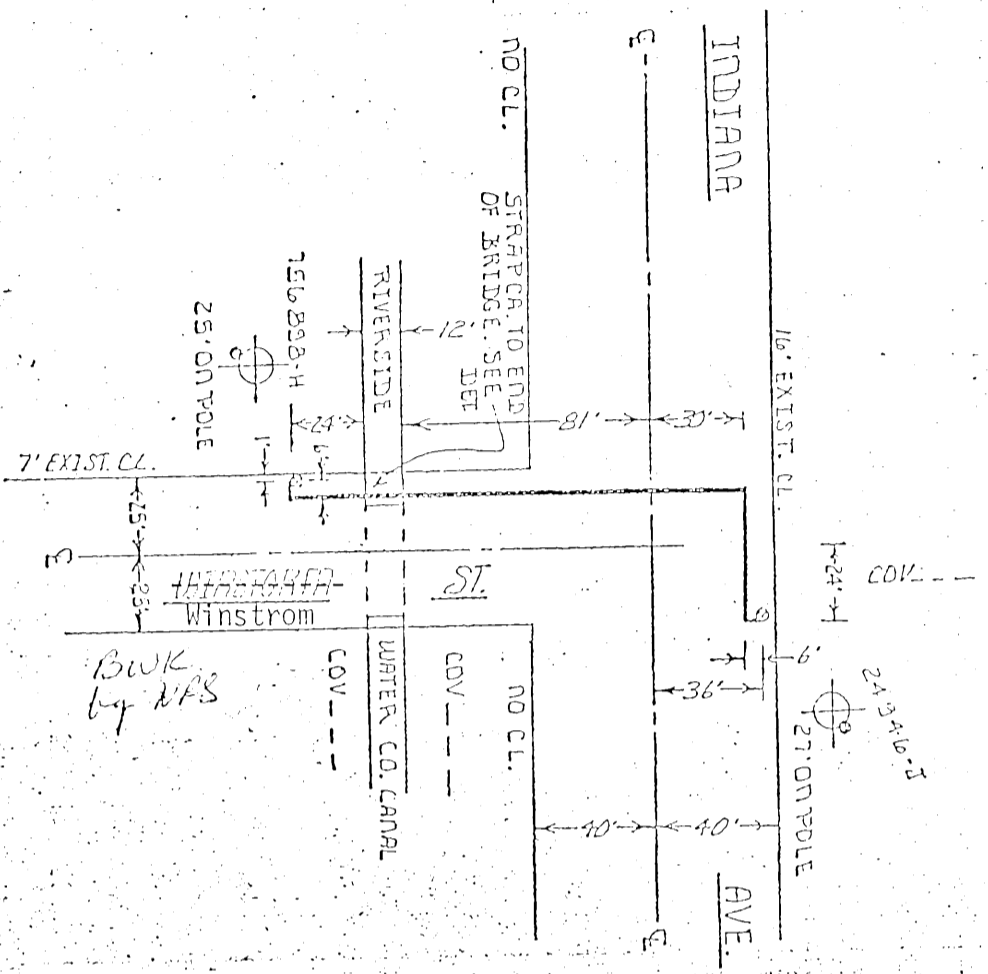

R/W NOTE
 SECURE R/W TO ATTACH
 CABLE TO BRIDGE OVER
 RIVERSIDE WATER CO.
 CANAL.

EXCAVATION DATA:
 P.L. BUR. CABLE
 CITY OF RIVERSIDE
 CABLE EXCAV. IN ASPHALT 1' X 43' = 43 SQ. FT.
 CABLE EXCAV. IN DIRT 1' X 152' = 152 SQ. FT.

CA. DIA. = 1.04"

SCALE 1" = 50'
 RIV. CO. 13 A-5
 TG. PG. 13 A-5

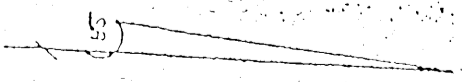

COMPLETED 19____ RECONCILED 19____
 DE. R.W. OTTO 652-0035 SE. R.A. NORRIS 427-9018
 THE PACIFIC TEL AND TEL CO.

DATE	REVISIONS	APPROVED
	RIVERSIDE EACH	
	ARLINDSON AREA	
	TURN OFF CANAL	
	ANALYZE	
	DESIGNED	
	CHECKED	
	APPROVED	
	APPROVED	

DWG. 506.3 OF 3 10311