

ENCROACHMENT PERMIT

Pursuant to Resolution No. 11065 of the City of Riverside, permission is hereby granted to

Miguel Lopez
10161 Tanforan Drive
Riverside, CA 92503

his heirs and assigns, hereinafter referred to as "Permittee" to use and occupy the following described property: Portion of an existing 5' x 50' underground electrical easement conveyed to the City of Riverside, a municipal corporation, as Parcel 13 of Easement recorded April 25, 1975, as Instrument No. 47698 of Official Records of Riverside County, California; said Easement being located within Lot 27 of Tract No. 5522-1, on file in Book 82, Pages 11 and 12 of Maps, records of said Riverside County,

in accordance with the terms hereof.

1. Permittee shall use and occupy the described property only in the manner and for the purposes as follows: For construction and maintenance of a covered patio encroaching 2.5' into said 5' x 50' underground electrical easement as shown by Exhibit 'A' attached hereto and made a part of this document.

2. Permittee, by acceptance of the benefits hereunder, acknowledges title to the property to be in the City of Riverside and waives any right to contest the validity of the dedication or grant.

3. Permittee acknowledges that the described property is the site of a proposed or planned public improvement and that, accordingly, all rights and privileges of use permitted shall cease and expire upon notice of revocation by the City. Upon the expiration or revocation, Permittee shall, within the time prescribed by the City, remove all improvements or obstructions placed, constructed or maintained by the Permittee. If the Permittee fails to abide by the removal order of the City within the time prescribed, the City shall have the right to remove and destroy the improvements without reimbursement to the Permittee and the cost of such removal shall be paid by the Permittee to the City of Riverside and shall constitute a debt owed to the City of Riverside.

4. Permittee, by acceptance hereof, waives the right of claim, loss, damage or action against the City of Riverside arising out of or resulting from revocation, termination, removal of the improvements or any action of the City of Riverside, its officers, agents or employees taken in accordance with the terms hereof.

5. Finding and determination by the City Council of the City of Riverside that the Permittee, or his heirs and assigns or successors in interest, are in default of the terms hereunder shall be cause for revocation.

6. Permittee herewith agrees to hold the City of Riverside harmless from and against all claims, demands, costs, losses, damages, injuries, action for damages and/or injuries, and liability growing or arising out of or in connection with the construction, encroachment, and/or maintenance to be done by Permittee or his agents, employees or contractors within the described property.

DATED: April 9, 1976

CITY OF RIVERSIDE, a municipal corporation

By [Signature] Mayor

Attest [Signature] City Clerk

The foregoing is accepted by:

[Signature]
(Signature(s) of Permittee)

APPROVED AS TO CONTENT
[Signature] 3/31/76
Department Head

APPROVED AS TO FORM
[Signature]
City Attorney

CITY MANAGER APPROVAL
[Signature]
City Manager

EXHIBIT 'A'

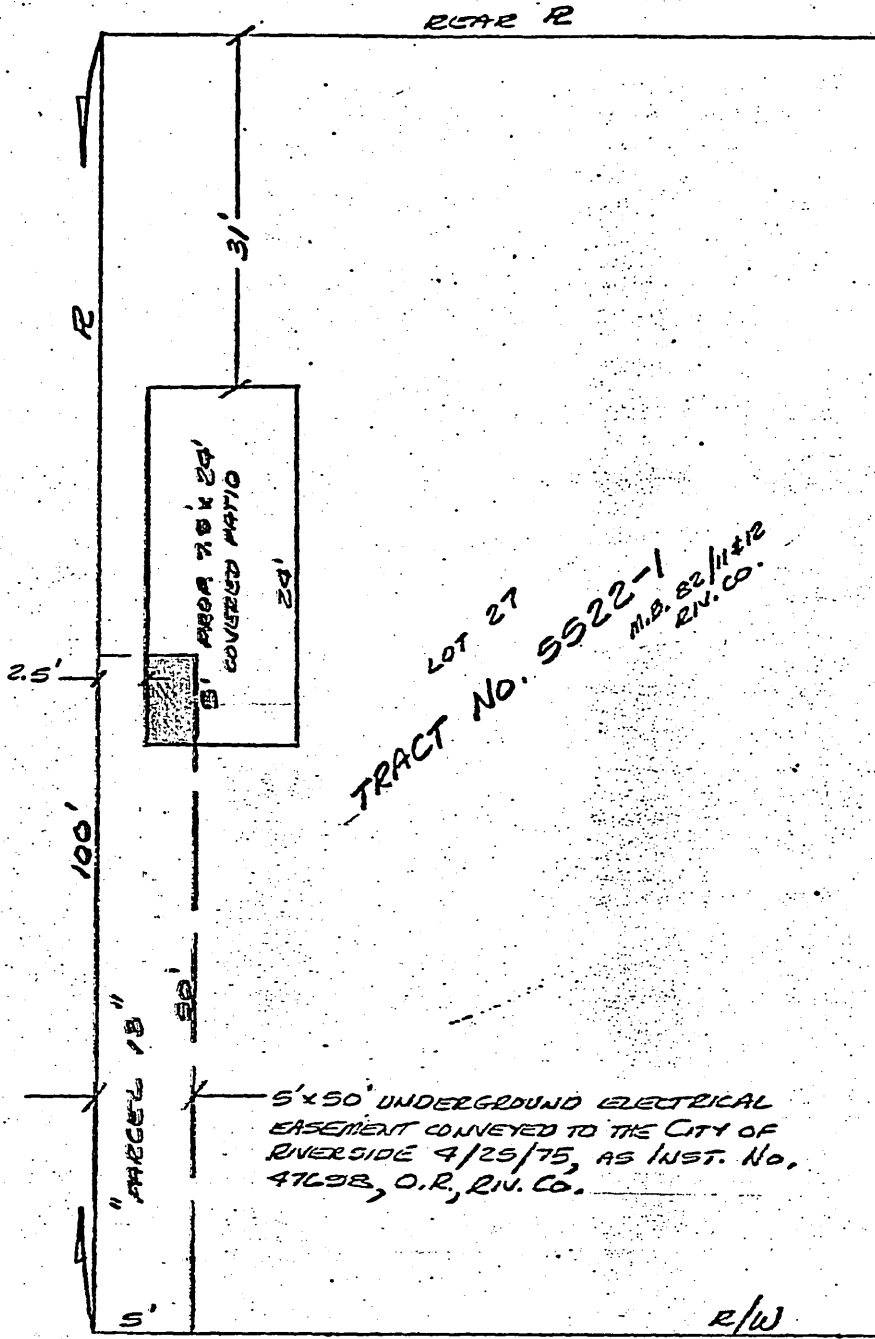
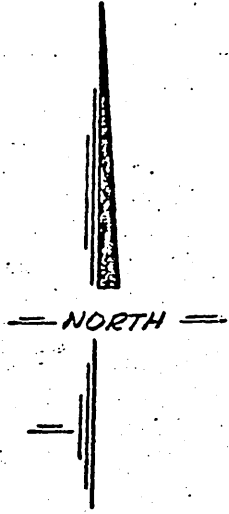

TO EUREKA DR.

E TANFORAN DR.

TO MENDOCINO DR.

CITY OF RIVERSIDE, CALIFORNIA

SHEET 1 OF 1

C/S-3

SCALE: 1" = 40'

DRAWN BY WF DATE 3/31/76

SUBJECT: Encroachment Permit - 10161 TANFORAN DR.