

ENCROACHMENT PERMIT

Pursuant to Resolution No. 11065 of the City of Riverside, permission is hereby granted to Trend Development Corp.,

its heirs and assigns, hereinafter referred to as "Permittee" to use and occupy the following described property.

That portion of White Gate Avenue, a public right of way adjacent to the southwesterly line of Parcel 1 of Tract Number 8126 as shown by map on file in Book 108 of Maps at Pages 88 thru 93, records of Riverside County, California.

in accordance with the terms hereof.

1. Permittee shall use and occupy the described property only in the manner and for the purposes as follows:

To construct and maintain a wrought iron, slump stone fence encroaching into said right of way, as shown by attached exhibit "A", made a part hereof by this reference.

2. Permittee, by acceptance of the benefits hereunder, acknowledges title to the property to be in the City of Riverside and waives any right to contest the validity of the dedication or grant.

3. Permittee acknowledges that the described property is the site of a proposed or planned public improvement and that, accordingly, all rights and privileges of use permitted shall cease and expire upon notice of revocation by the City. Upon the expiration or revocation, Permittee shall, within the time prescribed by the City, remove all improvements or obstructions placed, constructed or maintained by the Permittee. If the Permittee fails to abide by the removal order of the City within the time prescribed, the City shall have the right to remove and destroy the improvements without reimbursement to the Permittee and the cost of such removal shall be paid by the Permittee to the City of Riverside and shall constitute a debt owed to the City of Riverside.

4. Permittee, by acceptance hereof, waives the right of claim, loss, damage or action against the City of Riverside arising out of or resulting from revocation, termination, removal of the improvements or any action of the City of Riverside, its officers, agents or employees taken in accordance with the terms hereof.

5. Finding and determination by the City Council of the City of Riverside that the Permittee, or his heirs and assigns or successors in interest, are in default of the terms hereunder shall be cause for revocation.

6. Permittee herewith agrees to hold the City of Riverside harmless from and against all claims, demands, costs, losses, damages, injuries, action for damages and/or injuries, and liability growing or arising out of or in connection with the construction, encroachment, and/or maintenance to be done by Permittee or his agents, employees or contractors within the described property.

DATED: November 12, 1980 CITY OF RIVERSIDE, a municipal corporation

BY Karen E. Oakley
ASSISTANT CITY CLERK

By [Signature] Mayor

Attest ALICE A. HARE City Clerk

The foregoing is accepted by:

Trend Development Corp.
[Signature] PRES.
(Signature(s) of Permittee)

APPROVED AS TO CONTENT

[Signature]
Department Head

APPROVED AS TO FORM

[Signature]
City Attorney

CITY MANAGER APPROVAL

[Signature]
City Manager

$0:09:47.17''$
 $L: 2.31'$

$07.37'$
 $N. 93:30:00'' W.$

LOT 19

$300.50'$
 $N. 72:05:03'' E. (R)$

LOT 18

$N. 89:01:12.19'' S. L. 68.12'$
 $N. 0:00:00.00'' E. L. 00.07'$
 $N. 81:51:11.10'' S. L. 11.00''$
 $N. 72:05:03'' E. (R) L. 550.30'$
 $N. 72:05:03'' E. (R) L. 500.00'$

DETAIL "A"
NO SCALE

$R: 133'$
 $0:50:23.64''$
 $L: 34.45'$

EXIST. SLUMPSTONE &
WROUGHT IRON
FENCE

AVENUE

WHITE GATE

SEE DETAIL "A"

EXIST. M.H.
 $N. 93:30:00'' W.$

$101.05'$

$07.37'$

18" CONC.
PIPE

$N. 72:05:03''$

12" SEWER EASEMENT

EXHIBIT "A"

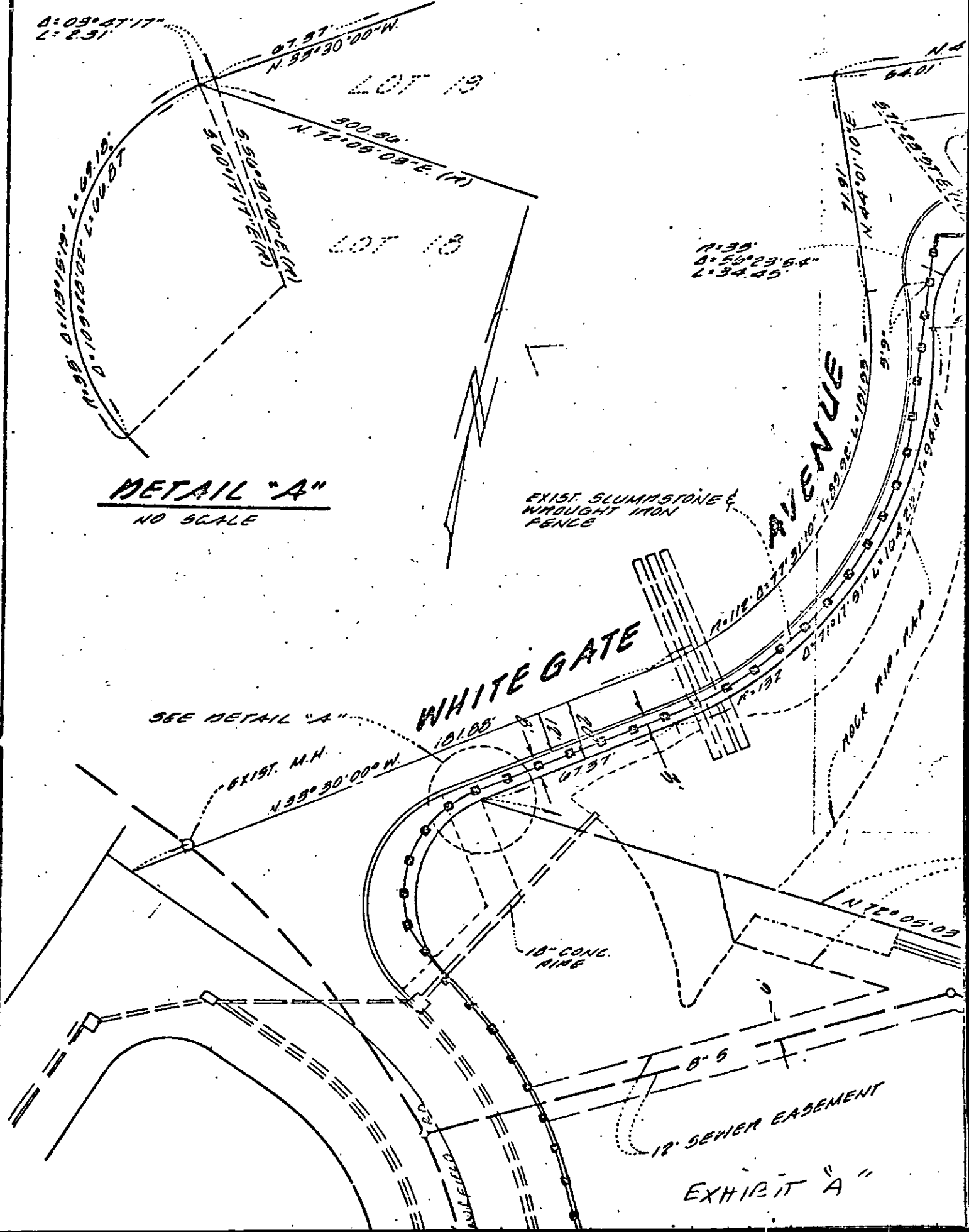
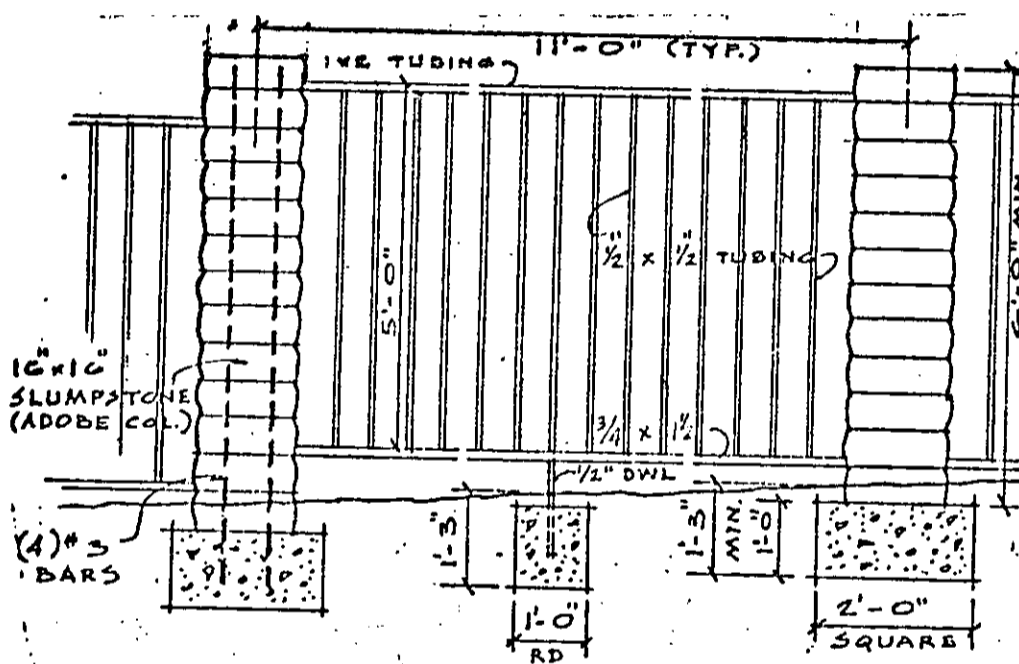

EXHIBIT 'A'



DETAIL - SLUMPSTONE, WROUGHT IRON FENCE
NOT TO SCALE

· CITY OF RIVERSIDE, CALIFORNIA ·

TRACT 8126 MB 108/88-93

SHEET 2 OF 2

SCALE: 1" = 1'-0"

DRAWN BY _____ DATE 11/6/90

SUBJECT: Encroachment Permit - TRACT 8126