

ENCROACHMENT PERMIT

Pursuant to Resolution No. 11065 of the City of Riverside, permission is hereby granted to Woodstock Investment Inc.

it's heirs and assigns, hereinafter referred to as "Permittee" to use and occupy the following described property.

That portion of Brockton Avenue a public right of way adjacent to the westerly property line of Lots 28 and 29 of Record of Survey on file in Book 9 of Records of Survey, at Page 58 thereof records of Riverside County, California, and as conveyed to the City of Riverside, a municipal corporation, by deed recorded January 25, 1980 as Instrument No. 17218, Official Records of Riverside County, California.

in accordance with the terms hereof.

1. Permittee shall use and occupy the described property only in the manner and for the purposes as follows:

To construct and maintain a permanent canopy, encroaching into said right of way a maximum of 3.00 feet, as shown by Exhibit "A" attached and made a part hereof by this reference.

2. Permittee, by acceptance of the benefits hereunder, acknowledges title to the property to be in the City of Riverside and waives any right to contest the validity of the dedication or grant.

3. Permittee acknowledges that the described property is the site of a proposed or planned public improvement and that, accordingly, all rights and privileges of use permitted shall cease and expire upon notice of revocation by the City. Upon the expiration or revocation, Permittee shall, within the time prescribed by the City, remove all improvements or obstructions placed, constructed or maintained by the Permittee. If the Permittee fails to abide by the removal order of the City within the time prescribed, the City shall have the right to remove and destroy the improvements without reimbursement to the Permittee and the cost of such removal shall be paid by the Permittee to the City of Riverside and shall constitute a debt owed to the City of Riverside.

4. Permittee, by acceptance hereof, waives the right of claim, loss, damage or action against the City of Riverside arising out of or resulting from revocation, termination, removal of the improvements or any action of the City of Riverside, its officers, agents or employees taken in accordance with the terms hereof.

5. Finding and determination by the City Council of the City of Riverside that the Permittee, or his heirs and assigns or successors in interest, are in default of the terms hereunder shall be cause for revocation.

6. Permittee herewith agrees to hold the City of Riverside harmless from and against all claims, demands, costs, losses, damages, injuries, action for damages and/or injuries, and liability growing or arising out of or in connection with the construction, encroachment, and/or maintenance to be done by Permittee or his agents, employees or contractors within the described property.

DATED: November 12, 1980 CITY OF RIVERSIDE, a municipal corporation

BY [Signature] Mayor
Attest ALICE A. HARE City Clerk

The foregoing is accepted by:

BY Karen E. Oakley
ASSISTANT CITY CLERK
WOODSTOCK INVESTMENTS, INC.
(Signatures) of Permittee
BY [Signature] PRESIDENT

APPROVED AS TO CONTENT
[Signature]
Department Head

APPROVED AS TO FORM
[Signature]
City Attorney

CITY MANAGER APPROVAL
[Signature]
for City Manager

EXHIBIT 'A'

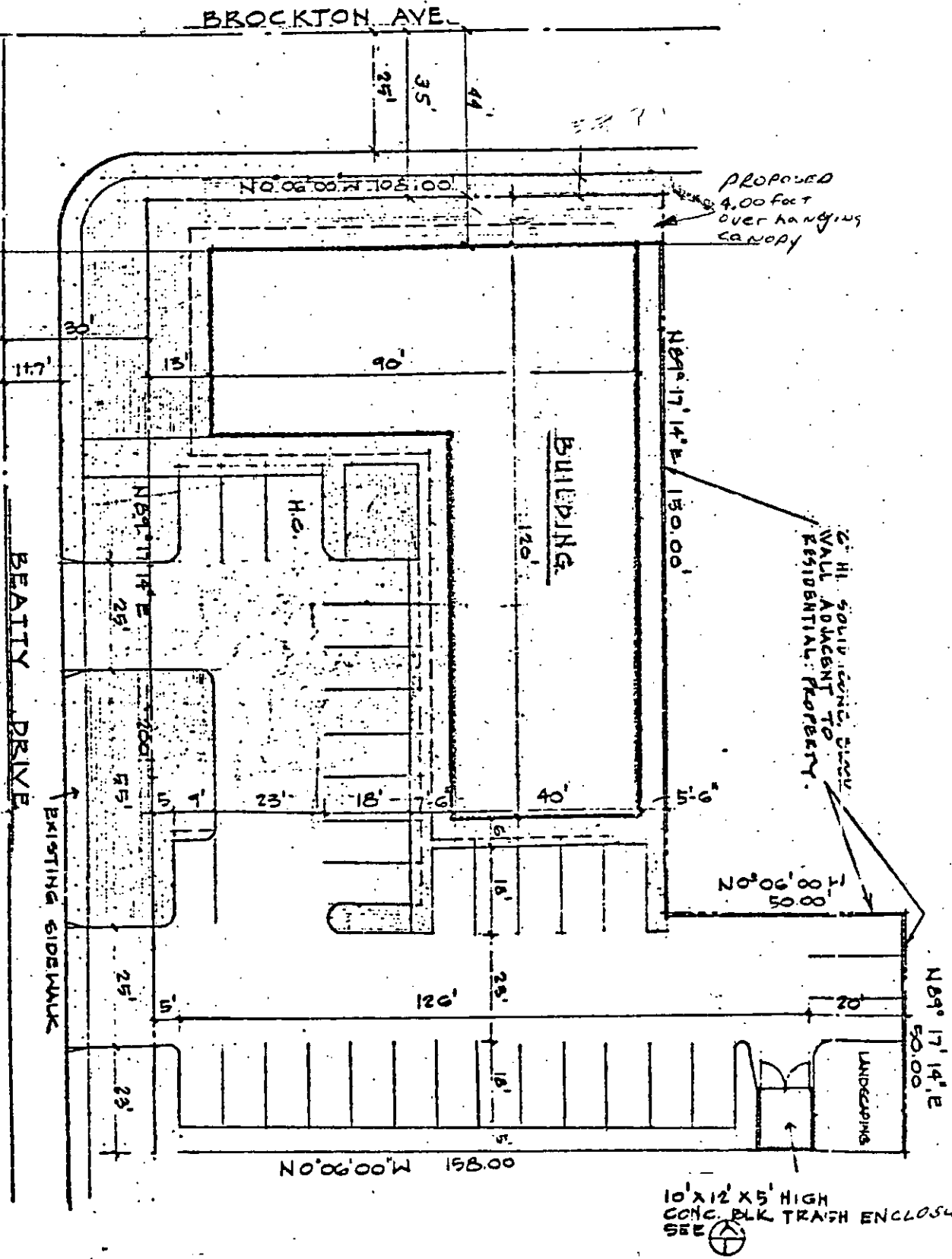
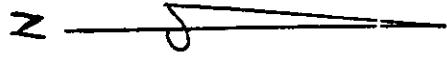

· CITY OF RIVERSIDE, CALIFORNIA ·

SHEET 1 OF 3

CSA/CL

SCALE: 1" = 10' AS SHOWN

DRAWN BY DRD DATE 10/8/80

SUBJECT: Encroachment Permit - *Canopy of Beauty's ACRA*

E-770

EXHIBIT 'A'

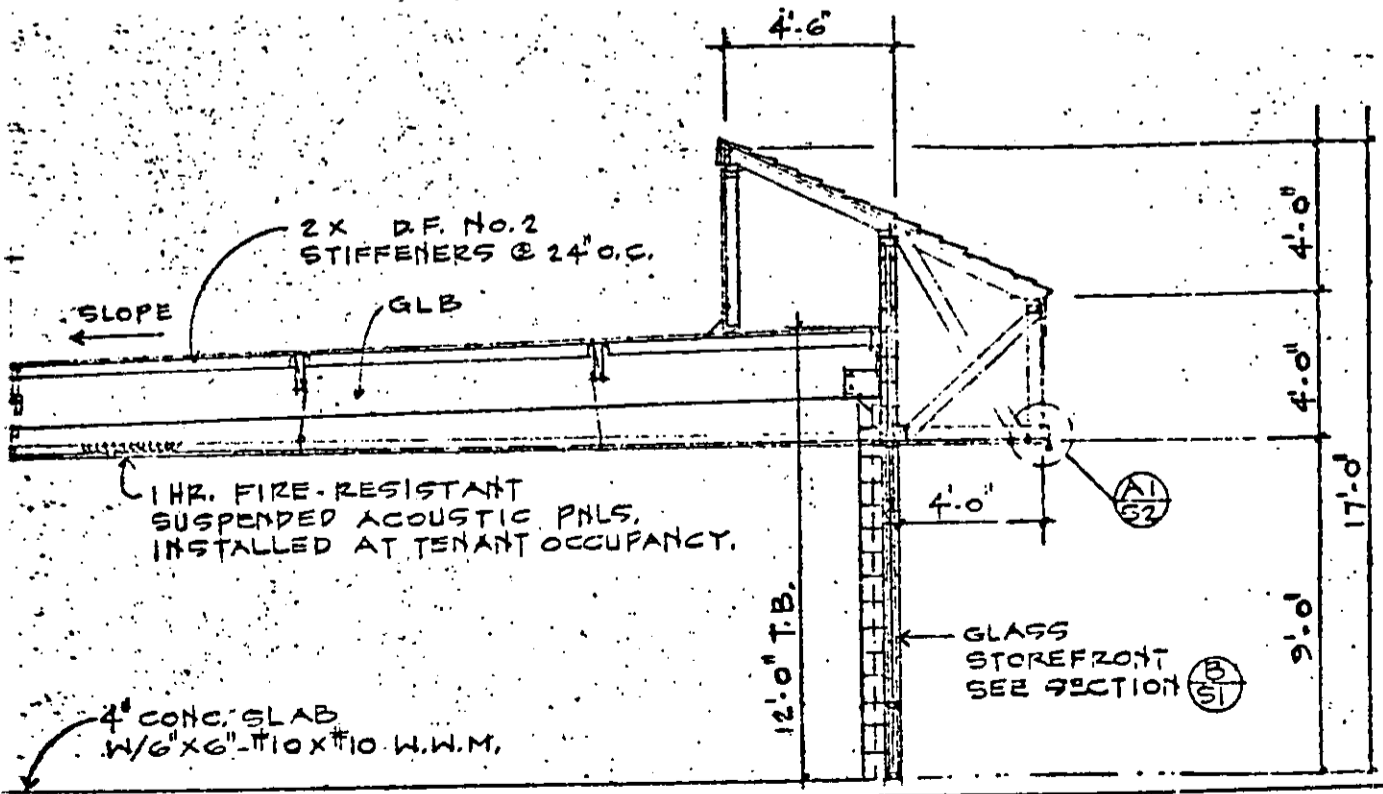
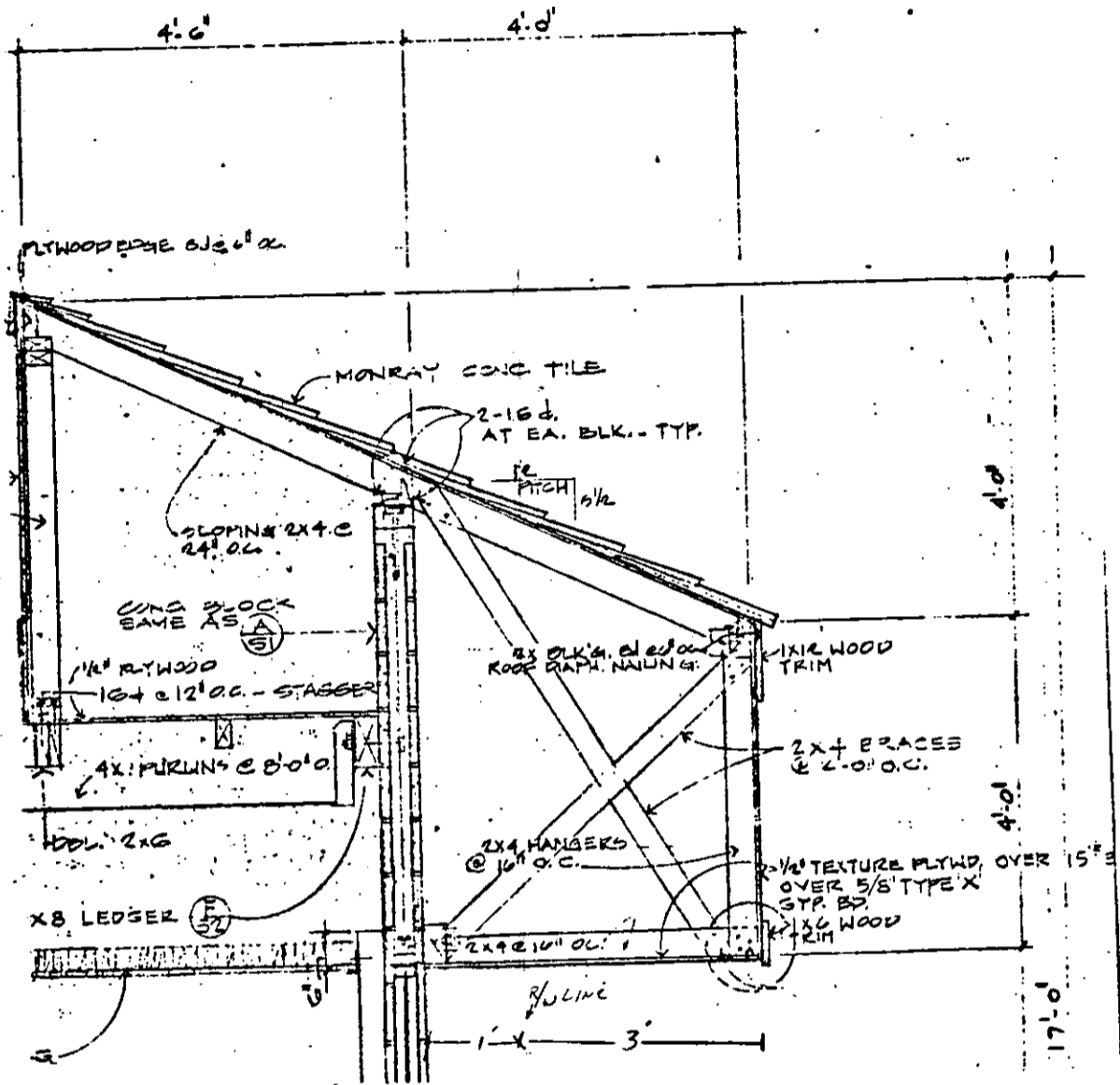

· CITY OF RIVERSIDE, CALIFORNIA ·

LOTS 28 & 29, 1/25 9/58

SHEET 2 OF 3

C.B. 9/21

SCALE: 1" = 1'-0"

DRAWN BY D.P.

DATE 10/18/80

SUBJECT: Encroachment Permit

20

4100

TERMINATED CANAL DIST. D-690

NOGALES

Nogales St

TRACT

1852.9

NW. Cor. of SE 1/4 of NWA.

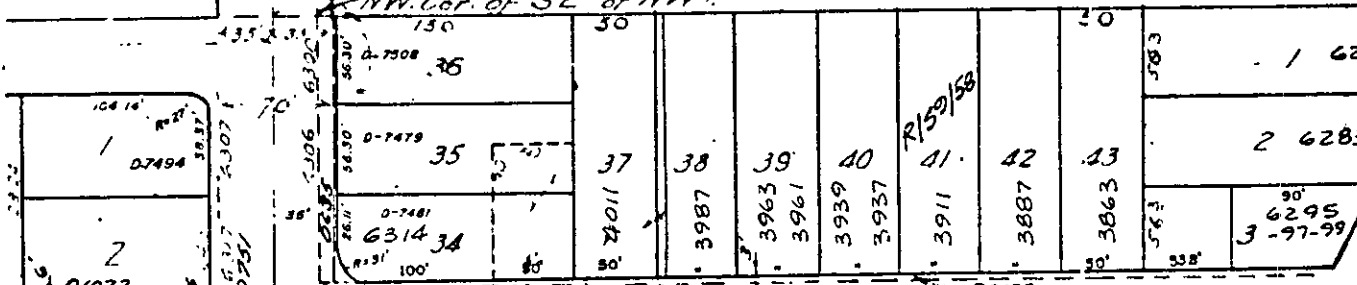

Ord. No. 622 N.S.

MERRILL (NEW YORK ST) AVE

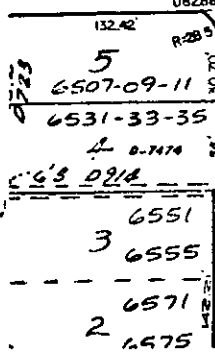
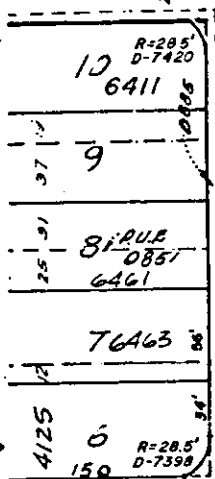
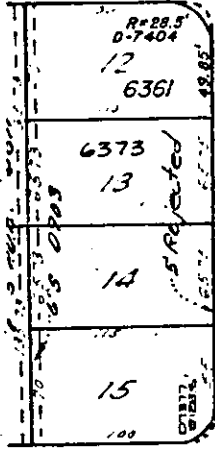
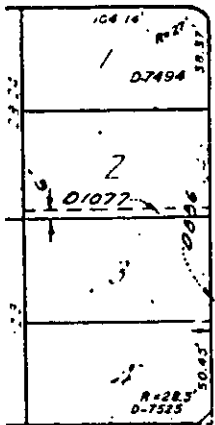

AVENUE

BROCKTON

ASSESSORS MAP NO. 3

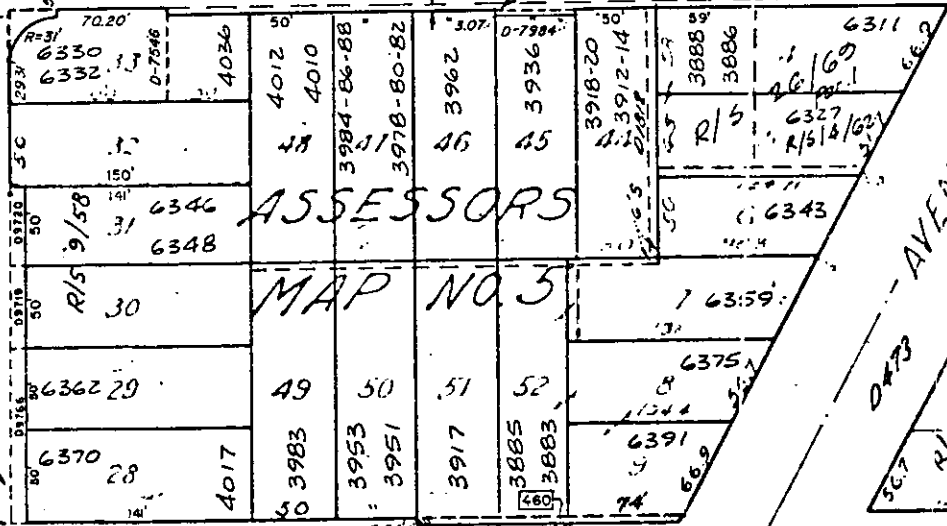

BEATTY (Brooklyn Ave) DR. D-715

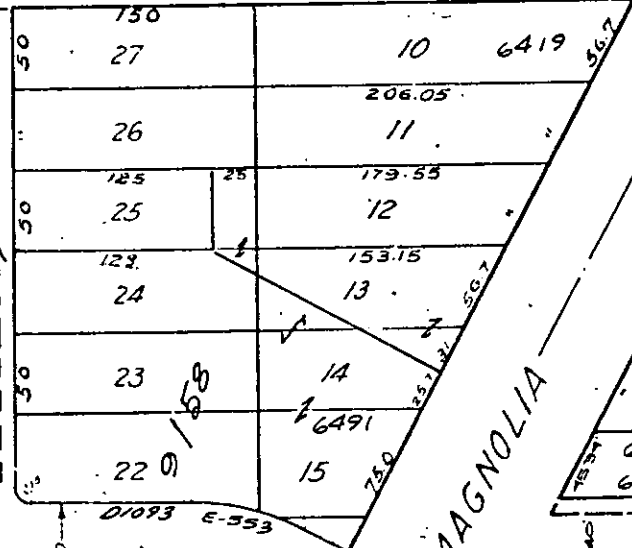

MAGNOLIA

SUNNYSIDE

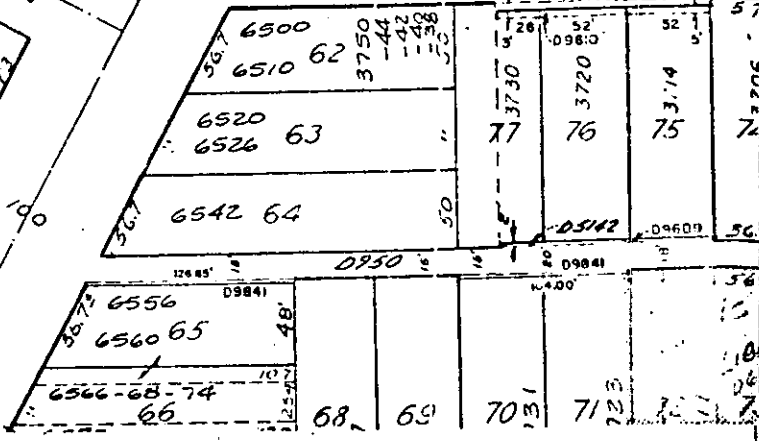

EXHIBIT A

E-770