

ENCROACHMENT PERMIT

Pursuant to Resolution No. 11065 of the City of Riverside, permission is hereby granted to Ray A. Lamb and Marianne Lamb
11791 Quiet Lane
Riverside, California

their heirs and assigns, hereinafter referred to as "Permittee" to use and occupy the following described property. That portion of Quiet Lane, a public right of way adjacent to the north line of Lot 20 of Assessor's Map No. 20 on file in Book 1 of Assessor's Maps at Page 24 thereof hereinafter referred to as right of way no. 1, and that portion of Linn Drive, a public right of way adjacent to the west line of Lot 16, of La Sierra Vista Tract, as shown by map on file in Book 12 of Maps at Page 69 thereof, hereinafter referred to as right of way no. 2, all Records of Riverside County, California.

in accordance with the terms hereof.

1. Permittee shall use and occupy the described property only in the manner and for the purposes as follows: To construct and maintain a 1" water line 24" deep encroaching into said right of way No. 1, 10.00 feet, and to maintain an existing stairway landing encroaching into said right of way no. 2 a maximum of 4.00 feet as shown by Exhibit "A" attached and made a part hereof by this reference.

2. Permittee, by acceptance of the benefits hereunder, acknowledges title to the property to be in the City of Riverside and waives any right to contest the validity of the dedication or grant.

3. Permittee acknowledges that the described property is the site of a proposed or planned public improvement and that, accordingly, all rights and privileges of use permitted shall cease and expire upon notice of revocation by the City. Upon the expiration or revocation, Permittee shall, within the time prescribed by the City, remove all improvements or obstructions placed, constructed or maintained by the Permittee. If the Permittee fails to abide by the removal order of the City within the time prescribed, the City shall have the right to remove and destroy the improvements without reimbursement to the Permittee and the cost of such removal shall be paid by the Permittee to the City of Riverside and shall constitute a debt owed to the City of Riverside.

4. Permittee, by acceptance hereof, waives the right of claim, loss, damage or action against the City of Riverside arising out of or resulting from revocation, termination, removal of the improvements or any action of the City of Riverside, its officers, agents or employees taken in accordance with the terms hereof.

5. Finding and determination by the City Council of the City of Riverside that the Permittee, or his heirs and assigns or successors in interest, are in default of the terms hereunder shall be cause for revocation.

6. Permittee herewith agrees to hold the City of Riverside harmless from and against all claims, demands, costs, losses, damages, injuries, action for damages and/or injuries, and liability growing or arising out of or in connection with the construction, encroachment, and/or maintenance to be done by Permittee or his agents, employees or contractors within the described property.

DATED: July 27, 1981

CITY OF RIVERSIDE, a municipal corporation

By [Signature] Mayor

Attest: [Signature] City Clerk

The foregoing is accepted by:

(Signature(s) of Permittee)

[Signature]
[Signature]

APPROVED AS TO CONTENT

[Signature]
Department Head

APPROVED AS TO FORM

[Signature]
City Attorney

CITY MANAGER APPROVAL

[Signature]
City Manager

EXHIBIT 'A'

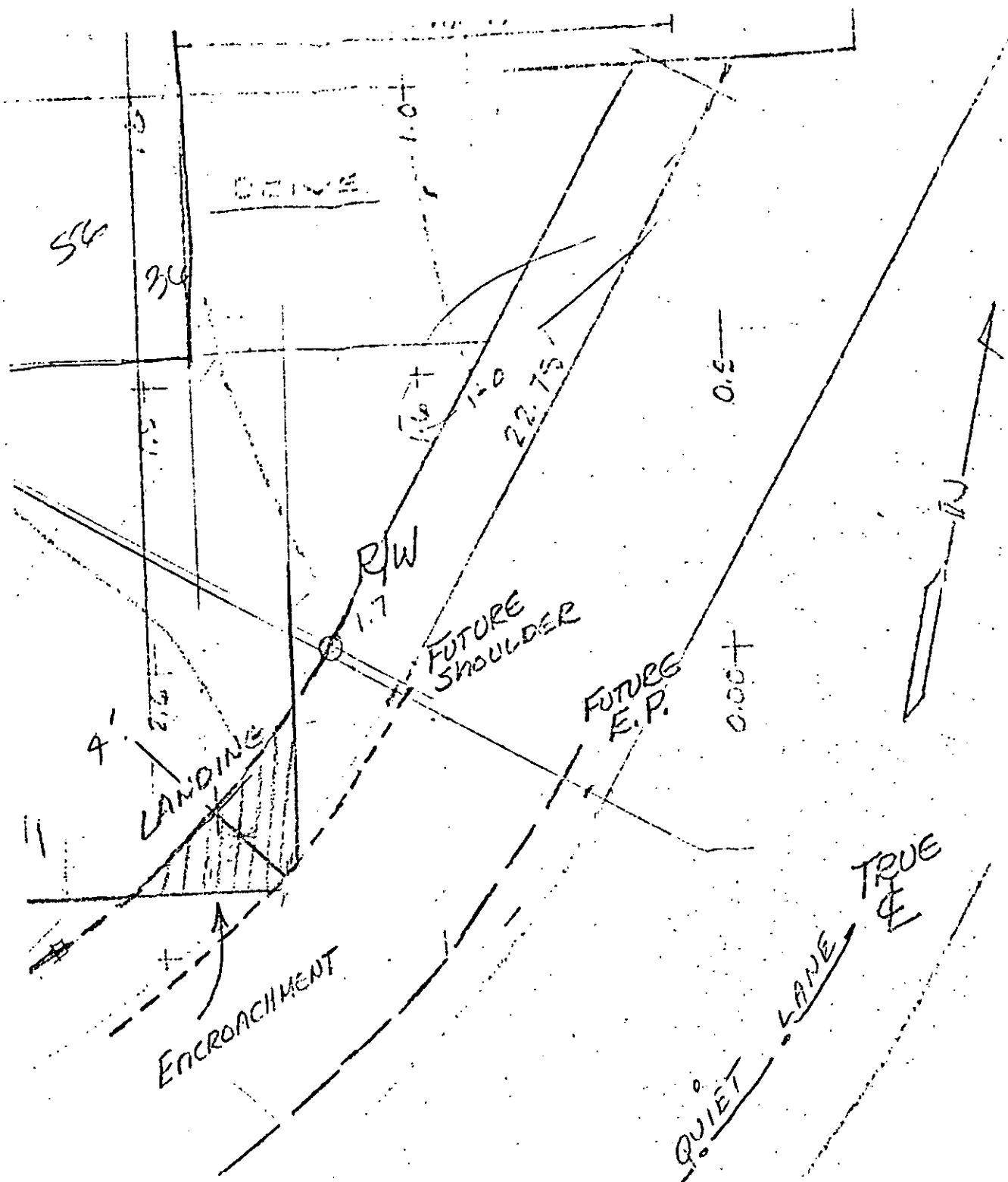

• CITY OF RIVERSIDE, CALIFORNIA •

Lot 20 AM 1/24

SHEET 1 OF 4

CB 6/27

SCALE: 1" = 40' NS

DRAWN BY DRG DATE 7/8/81

SUBJECT: Encroachment Permit - 11791 QUIET LANE

EXHIBIT 'A'

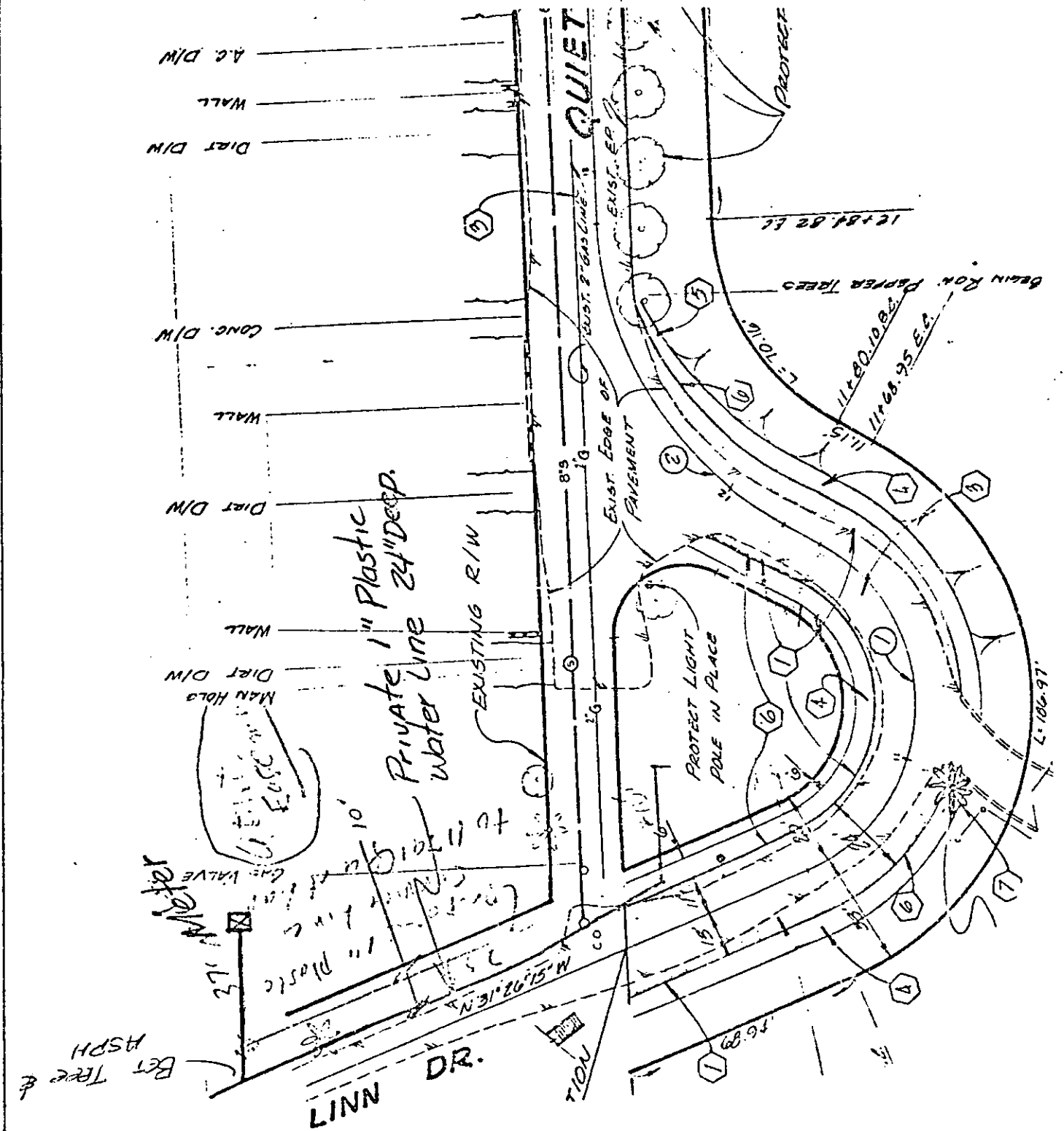

· CITY OF RIVERSIDE, CALIFORNIA ·

SHEET 2 OF 4

SCALE: 1" = 10'-0" DRAWN BY *WJL* DATE 7/8/81

SUBJECT: Encroachment Permit -

E-794

EXHIBIT 'A'

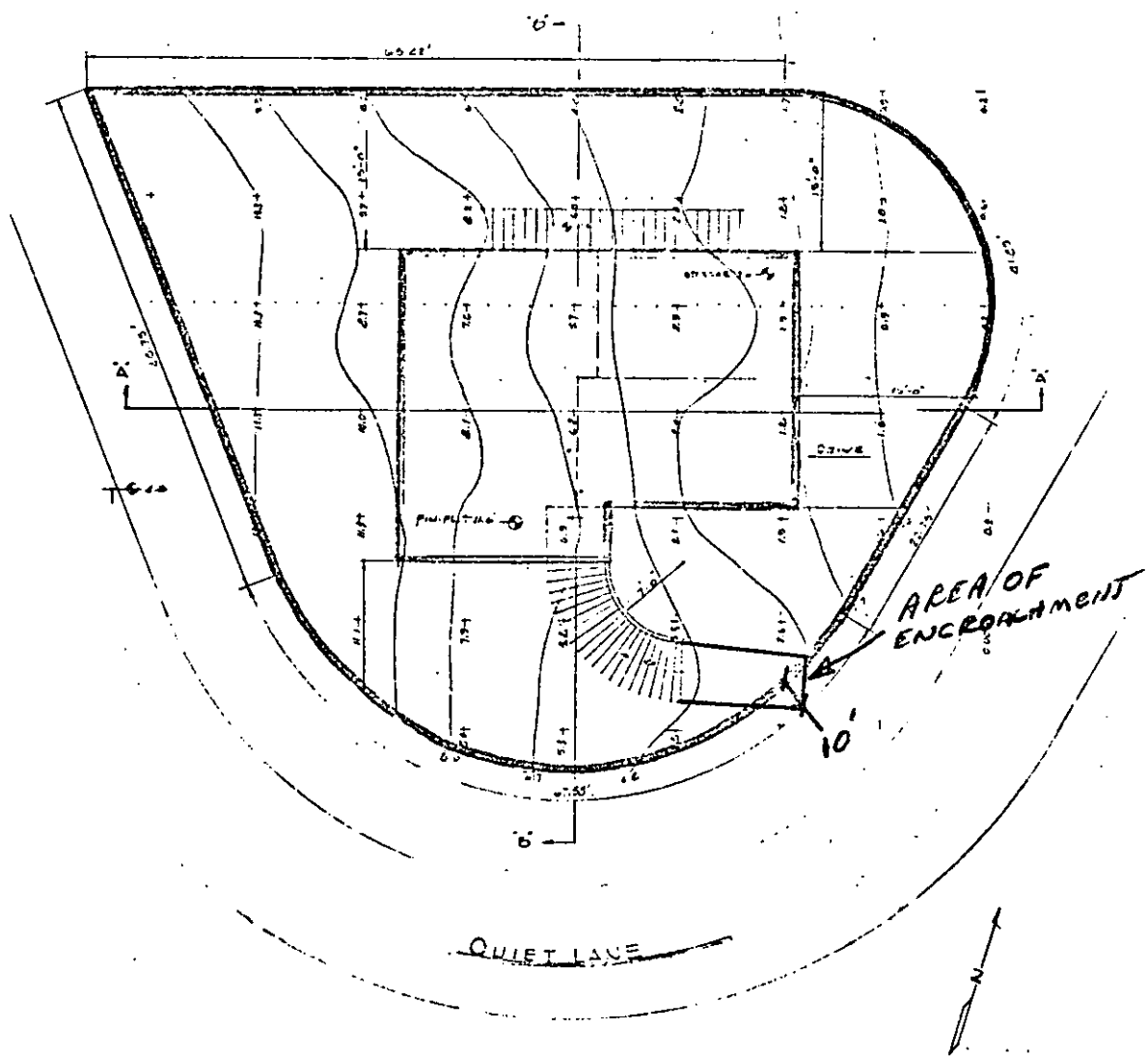

• CITY OF RIVERSIDE, CALIFORNIA •

SHEET 3 OF 4

SCALE: 1" = 10'-0" DRAWN BY DCJ DATE 7/8/81

SUBJECT: Encroachment Permit -

E-794

EXHIBIT 'A'

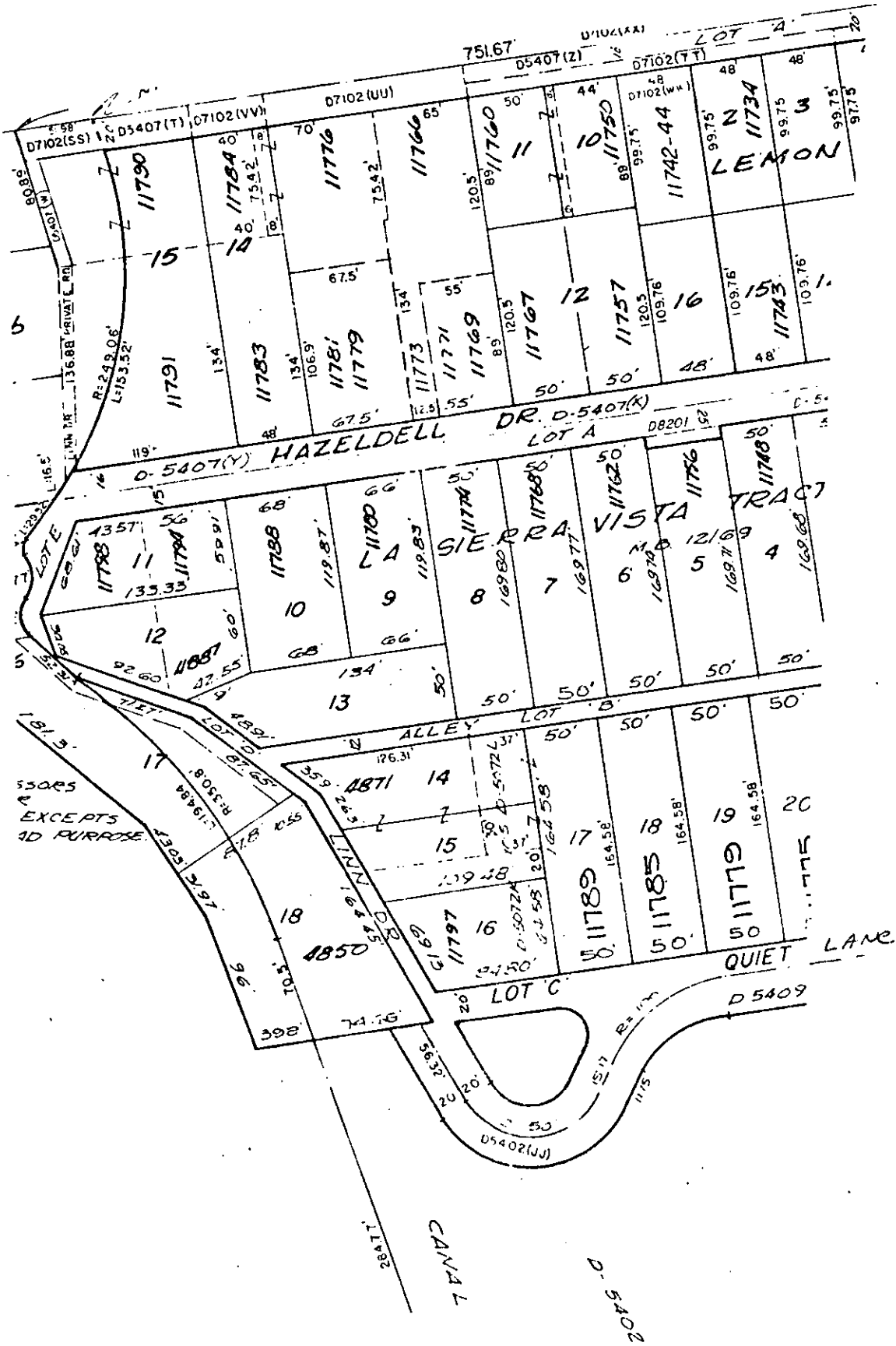

CITY OF RIVERSIDE, CALIFORNIA

LOT 20 AM 1. MB 1/24	SHEET 4 OF 4	6/27
SCALE: 1" = 100'	DRAWN BY DR DATE 7/18/81	SUBJECT: Encroachment Permit - 11791 QUIET LANE