

ENCROACHMENT PERMIT

Pursuant to Resolution No. 11065 of the City of Riverside, permission is hereby granted to HUGHES RIVERSIDE LTD  
3531 Riverside Plaza

its heirs and assigns, hereinafter referred to as "Permittee" to use and occupy the following described property.

That portion of the public street rights of way of Central Avenue and De Anza Avenue lying adjacent to Parcel 2 of Parcel Map 13044, as shown by Map on file in Book 109, Page 68 of Parcel Maps, Records of Riverside County, California, as shown by attached Exhibit "A",

in accordance with the terms hereof.

1. Permittee shall use and occupy the described property only in the manner and for the purposes as follows: Maintenance of an existing sign, block trash enclosure, 18" concrete wall, and 6" parking curb, encroaching varying amounts into the public street right of way as shown by attached Exhibit "A".

2. Permittee, by acceptance of the benefits hereunder, acknowledges title to the property to be in the City of Riverside and waives any right to contest the validity of the dedication or grant.

3. Permittee acknowledges that the described property is the site of a proposed or planned public improvement and that, accordingly, all rights and privileges of use permitted shall cease and expire upon notice of revocation by the City. Upon the expiration or revocation, Permittee shall, within the time prescribed by the City, remove all improvements or obstructions placed, constructed or maintained by the Permittee. If the Permittee fails to abide by the removal order of the City within the time prescribed, the City shall have the right to remove and destroy the improvements without reimbursement to the Permittee and the cost of such removal shall be paid by the Permittee to the City of Riverside and shall constitute a debt owed to the City of Riverside.

4. Permittee, by acceptance hereof, waives the right of claim, loss, damage or action against the City of Riverside arising out of or resulting from revocation, termination, removal of the improvements or any action of the City of Riverside, its officers, agents or employees taken in accordance with the terms hereof.

5. Finding and determination by the City Council of the City of Riverside that the Permittee, or his heirs and assigns or successors in interest, are in default of the terms hereunder shall be cause for revocation.

6. Permittee herewith agrees to hold the City of Riverside harmless from and against all claims, demands, costs, losses, damages, injuries, action for damages and/or injuries, and liability growing or arising out of or in connection with the construction, encroachment, and/or maintenance to be done by Permittee or his agents, employees or contractors within the described property.

DATED: Dec. 12, 1985

CITY OF RIVERSIDE, a municipal corporation

By [Signature] Mayor

Attest [Signature] City Clerk

The foregoing is accepted by:

HUGHES RIVERSIDE Ltd. a Calif. limited partnership  
By: [Signature] a Gen. Partner, Gen. Ptn.  
By [Signature]  
(Signature(s) of Permittee)  
THOMAS H. PURCELL, Gen. Ptn.

APPROVED AS TO CONTENT

[Signature]  
Department Head

APPROVED AS TO FORM

[Signature]  
City Attorney

CITY MANAGER APPROVAL

[Signature]  
City Manager

# ENCROACHMENT PERMIT PARCEL MAP 13044

OF A PORTION OF THE NORTH 1/2 OF SECTION 34, T.25., R.5 W., S.B.B.&M.  
AND LOTS 7, 8, 9, 10, 13, 14, 15, 16, 17 & 18 AND A PORTION OF SUNNYSIDE  
DRIVE ABANDONED OF THE HAYS-FLUKE TRACT AS RECORDED IN MAP  
BOOK 22 AT PAGE 93 RECORDS OF RIVERSIDE COUNTY, CALIFORNIA

J. F. DAVIDSON ASSOCIATES

SCALE: 1"=100'

**ENGINEER'S NOTES**

Bearings are based upon the centerline of CENTRAL AVENUE as being N. 89° 16' 00" E. as shown by HAYS-FLUKE TRACT per M.B. 22/93, Records of Riverside County, California

- Indicates Found Monuments per R.S. 47/86 unless otherwise noted.
- Indicates Set 3/4" I.P. with plastic plug stamped R.C.E. 862, Flush unless otherwise noted.
- ⊙ Indicates Set Nail with R.C.E. 862 Tag, Flush
- ( ) Indicates Record Data as noted.

SHEET 3 OF 3 SHEETS

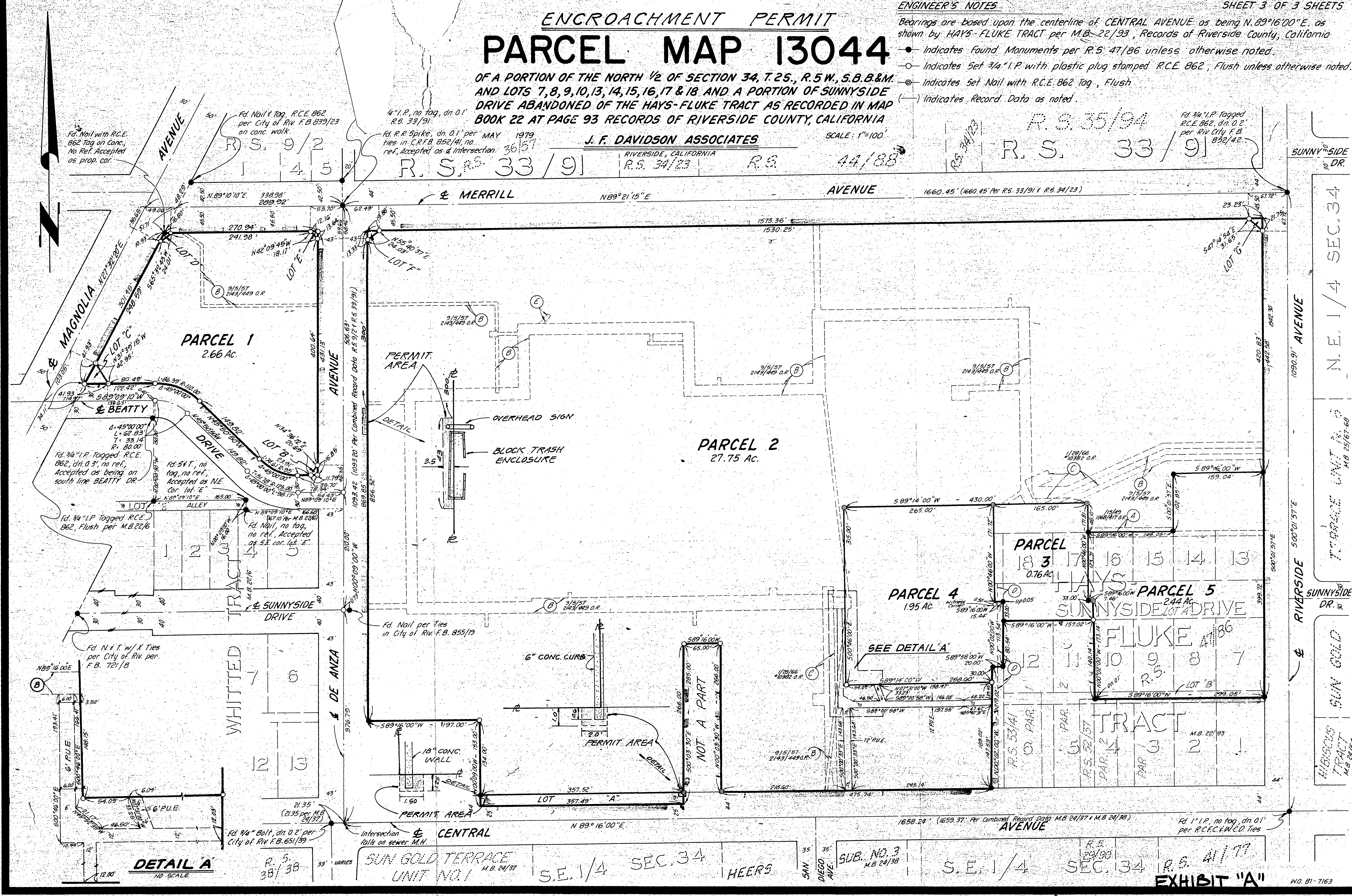

**DETAIL A**  
NO SCALE

**EXHIBIT "A"**

DEC 04 1995

NO. 81-7163