

COUNTY OF RIVERSIDE, STATE OF CALIFORNIA  
RIVERSIDE COUNTY FLOOD CONTROL AND WATER CONSERVATION DISTRICT

**ENCROACHMENT PERMIT**

Mr. William D. Gardner  
Chief Public Works Engineer  
City of Riverside  
3870 Mulberry Street  
Riverside, California

Riverside, California

29 March, 1971

In compliance with your request of 24 March, 1971

and subject to all the terms, conditions and restrictions written below or printed as general or special provisions on any part of this form

PERMISSION IS HEREBY GRANTED TO **City of Riverside** to enter **La Sierra Flood Control Channel R/W** at the intersection with **Golden Avenue** for the purpose of connecting a proposed sanitary sewer along **Golden Avenue** with existing trunk line within **La Sierra Channel R/W**.

*206 No 1-160 54241  
W. Ave 15 55 on  
Golden Ave ?*

This permit is to be strictly construed and no work other than that specifically mentioned above is authorized hereby. Performance of the work shall be deemed to be acceptance by the Permittee of all terms and conditions of this permit.

This permit shall be void unless work herein contemplated shall have been completed before 1 November, 1971

RECOMMENDED FOR APPROVAL:

By s/K. L. Edwards  
DESIGN  
By s/M. W. Holsinger  
RIGHT OF WAY  
By s/J. C. Vincent  
PERMIT ENGINEER

APPROVED:

s/John W. Bryant  
JOHN W. BRYANT  
CHIEF ENGINEER

(A.M. 6/35)

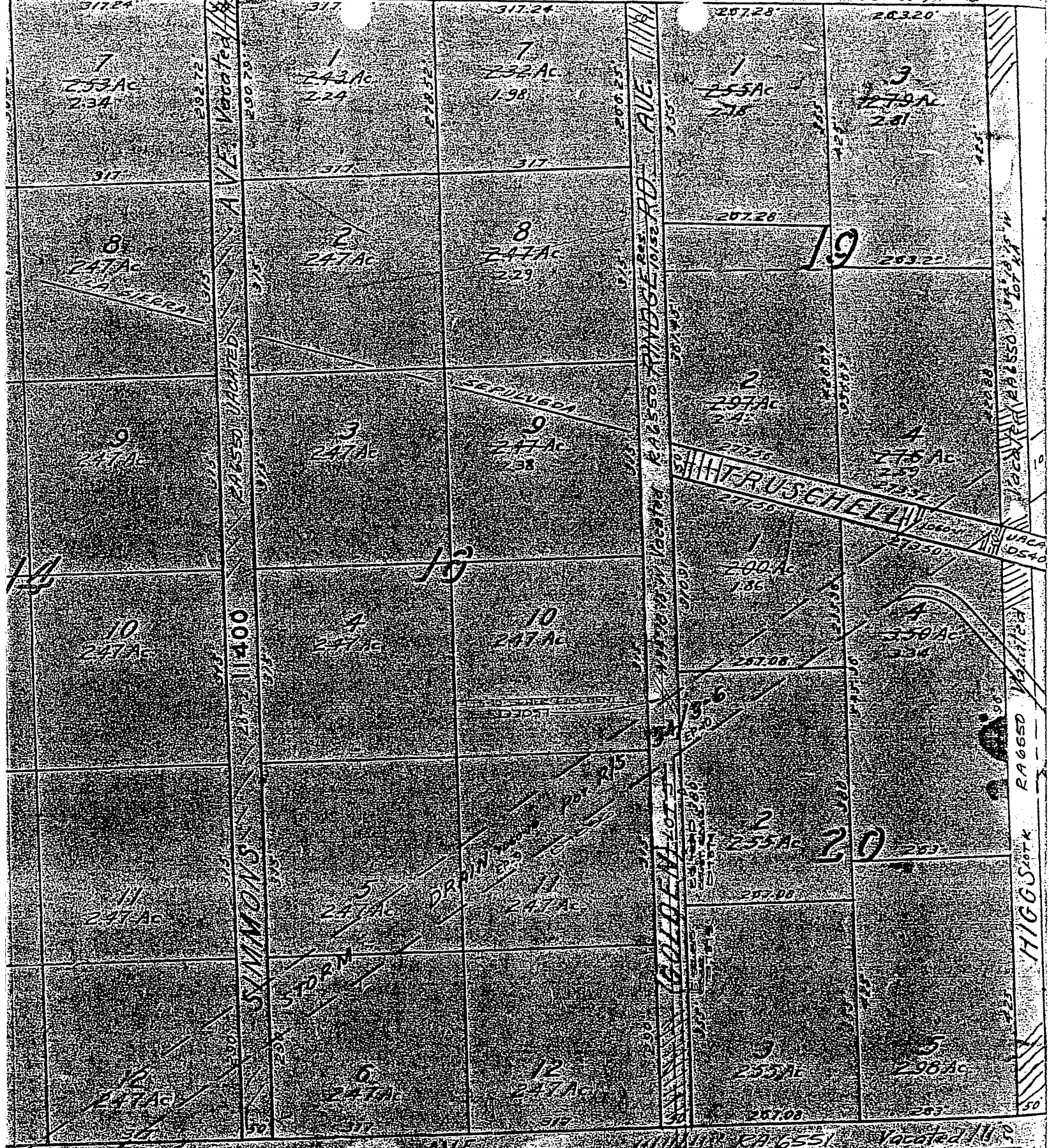

S 116 1192-50

33

Assessor's Map 6-35  
Riverside County  
1926

1200