

COUNTY OF RIVERSIDE, STATE OF CALIFORNIA

No. 0-3-370-47

RIVERSIDE COUNTY FLOOD CONTROL AND WATER CONSERVATION DISTRICT  
**ENCROACHMENT PERMIT**

California Electric Power Co.  
and  
City of Riverside

Riverside, California

August 31, 1960

In compliance with your request of August 31, 1960, and subject to all the terms, conditions and restrictions written below or printed as general or special provisions on any part of this form

PERMISSION IS HEREBY GRANTED TO install pole line and appurtenances on the following described property:

A portion of Lots O and J of Amended Map of Indian Hill Tract as recorded in Book 10, page 3 of Maps, Records of Riverside County, California:

Starting at the intersecting center lines of Rivera Street and Crestmore Avenue, thence north 33° 44' west, a distance of 20.68 feet; thence south 29° 40' west, a distance of 78.28 feet to the true point of beginning of the center line of a 10-foot Public Utilities Easement; thence north 33° 44' west, a distance of 1039.9 feet, thence north 50° 46' west, a distance of 323.3 feet.

Also, three separate anchor easements of 5 feet, the center lines described as follows: 1) starting at the true point of beginning, thence south 33° 44' east, a distance of fifty feet; 2) starting at the true point of beginning, thence south 29° 40' west, a distance of twenty-five feet; 3) starting at the intersecting angles north 50° 46' west, and north 33° 44' west, thence north 47° 45' east, a distance of eighteen feet.

*Refer to RCFC OFFICE BLDG.  
PROP. Blue Print No 1 for  
Location of Poles ect.*

This permit is to be strictly construed and no work other than that specifically mentioned above is authorized hereby. Performance of the work shall be deemed to be acceptance by the Permittee of all terms and conditions of this permit.

This permit shall be void unless work herein contemplated shall have been completed before November 1, 1960

*Refer to EAST. dated  
23 Aug. 1960 in  
R.O.W. building file.*

J.W. Bryant, Chief Engineer

By *S. Woodrow Remboldt*

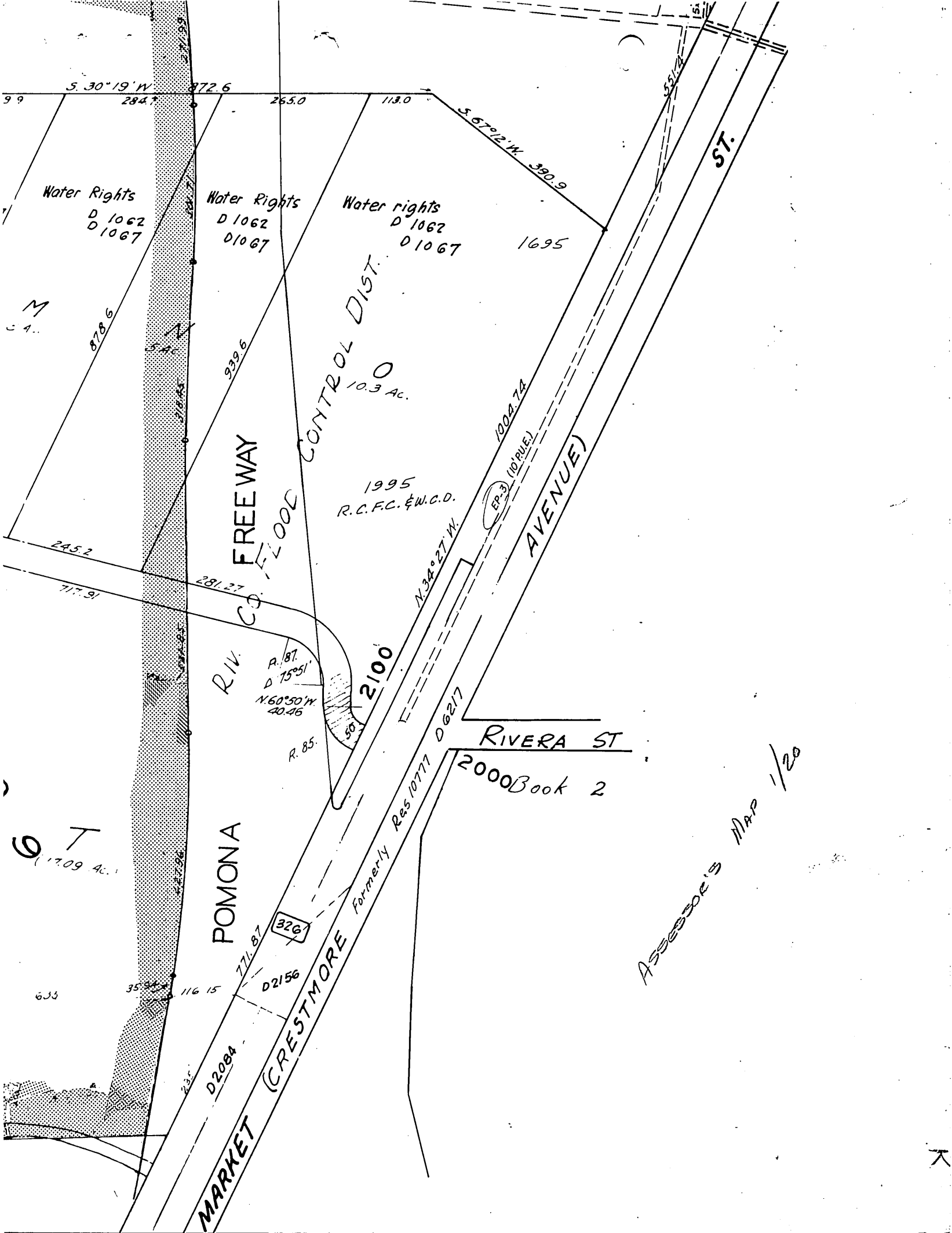

S. 30° 19' W

872.6

265.0

118.0

S. 67° 12' W 390.9

Water Rights  
D 1062  
D 1067

Water Rights  
D 1062  
D 1067

Water rights  
D 1062  
D 1067

1695

M

878.6

939.6

FLOOD CONTROL DIST.

10.3 Ac.

1995  
R.C.F.C. & W.C.D.

1000.74

AVENUE

ST.

245.2

717.91

281.27

N. 34° 27' W

EP-3 (10' RULE)

RIV.

R. 87  
D 75° 51'  
N. 60° 30' W  
40.46

R. 85

2100'

D 6217

RIVERA ST

2000 Book 2

ST  
(17.09 Ac.)

POMONA

3267

D 2156

D 2084

MARKET (CRESTMORE)

Formerly Res 10771

Assessor's MAP 1/20