

RIVERSIDE COUNTY FLOOD CONTROL AND WATER CONSERVATION DISTRICT
ENCROACHMENT PERMIT

City of Riverside
Property Management Department
7th and Orange Streets
Riverside, California

Riverside, California
19 June 19 64

In compliance with your request of 19 June 19 64
and subject to all the terms, conditions and restrictions written below or printed as general
or special provisions on any part of this form

PERMISSION IS HEREBY GRANTED TO City of Riverside, California, to
construct and maintain electrical transmission lines, consisting of
Twin 69 KV and Twin 12 KV circuits, with a minimum ground clearance of
30 feet, along a line over and across a portion of the east half of the
northwest quarter of Section 32, Township 2 South, Range 4 West,
San Bernardino Base and Meridian, said portion being also that certain
parcel designated as Parcel 6-1040-30 as conveyed by Deed to the Riverside
County Flood Control and Water Conservation District, recorded October 21,
1959, as Instrument No. 89817, Riverside County Records, said line being
more particularly described as follows:

Commencing at the center of said Section 32;
Thence North 00°22' East, 611.56 feet;
Thence North 77°39'40" West, 376.27 feet;
Thence South 49°55'59" West, 457.35 feet;
Thence North 69°27'10" West, 488.03 feet;
Thence North 37°18'30" West, 170.00 feet;
Thence North 00°25'30" East, 77.92 feet to the TRUE point of
beginning of the line to be described;
Thence South 76°39'55" East, 238.58 feet to an end on the
northeasterly line of the hereinabove mentioned conveyed parcel, distant
thereon South 50°53'15" East, 150.60 feet from the northeasterly corner
of said conveyed parcel.

Basis of bearings is the west line of the northeast quarter of
said Section 32, as shown on a Record of Survey on file in Book 12, page
50, Records of Surveys, Records of Riverside County.

This permit is to be strictly construed and no work other than that specifically men-
tioned above is authorized hereby. Performance of the work shall be deemed to be accept-
ance by the Permittee of all terms and conditions of this permit.

This permit shall be void unless work herein contemplated shall have been completed
before _____, 19 _____

J.W. Bryant, Chief Engineer

By

James Vincent

(Signature) EPA

1 Inch = 400 Feet

20' R.U.E. D-4990

LA COLINA TRACT

24-5

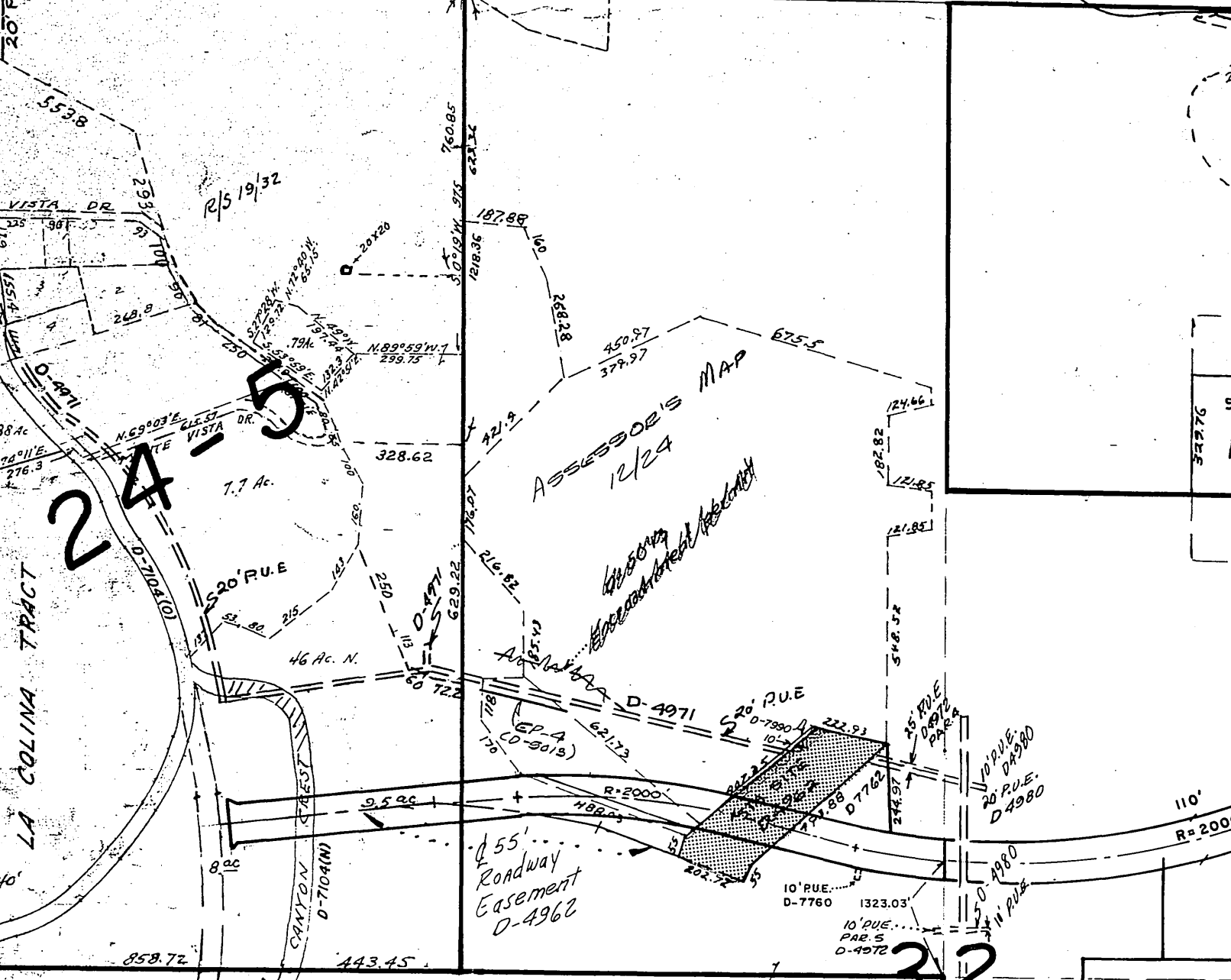

858.72 443.45

55' Roadway Easement D-4962

ASSASSOR'S MAP 12/24

32

CENTRAL AVE. EXT.	
CANYON CREST TO	
U.S. 395	
7218	DEEDS:
	7691-7693
	7730-7755
	7760-7762
	7764-7768
	7773-7774
	7784, 7790

24-7

E. D-5019