

PLANS OF PROPOSED CULVERT
 RIVERSIDE WATER CO'S DITCH
 RIVERSIDE JUNCTION ENGR STA 531 + 11.8
 26/1910

County, San Calisto, Ky. Sta. 531 + 11.8
 Colton Ave. Sta 531 + 600 (1.12) 1910
 Riverside Water Co's Ditch (1.10) 1910

STATION	527	528	529	530	531	532	533	534	535	536	537	538	539	540
ELEVATION	100	95	92	88	85	82	79	76	73	70	67	64	61	58

PROFILE OF PROPOSED GRADES (BASE OF R.H.)

NOTE
 Assumed Elev. of B.M. 100.00
 Assumed Elev. of Base of R.H. Sta 531 + 11.8 = 99.55

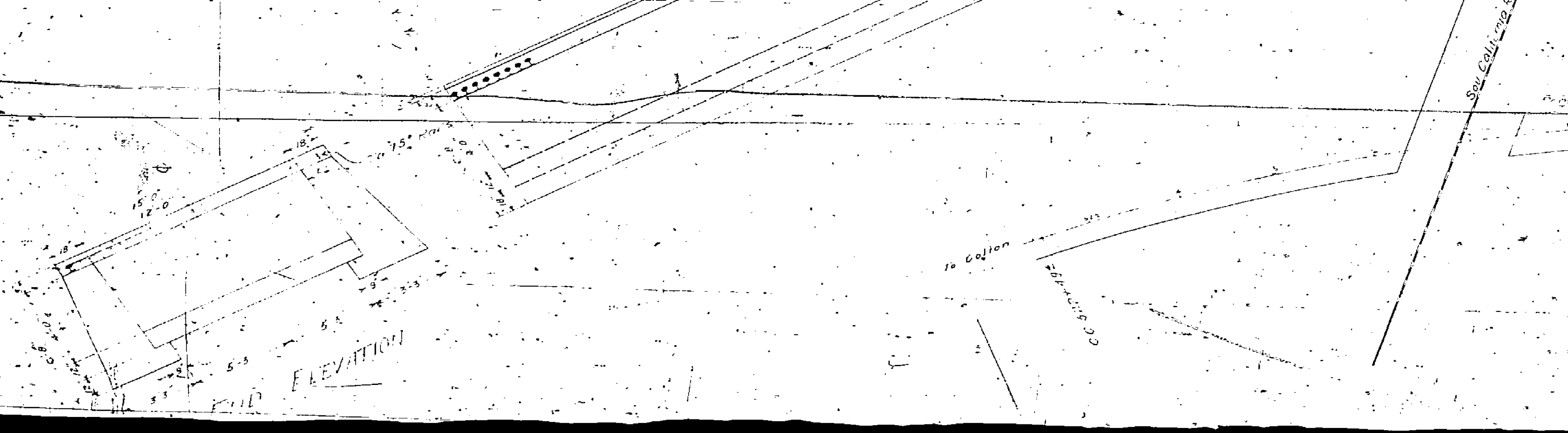
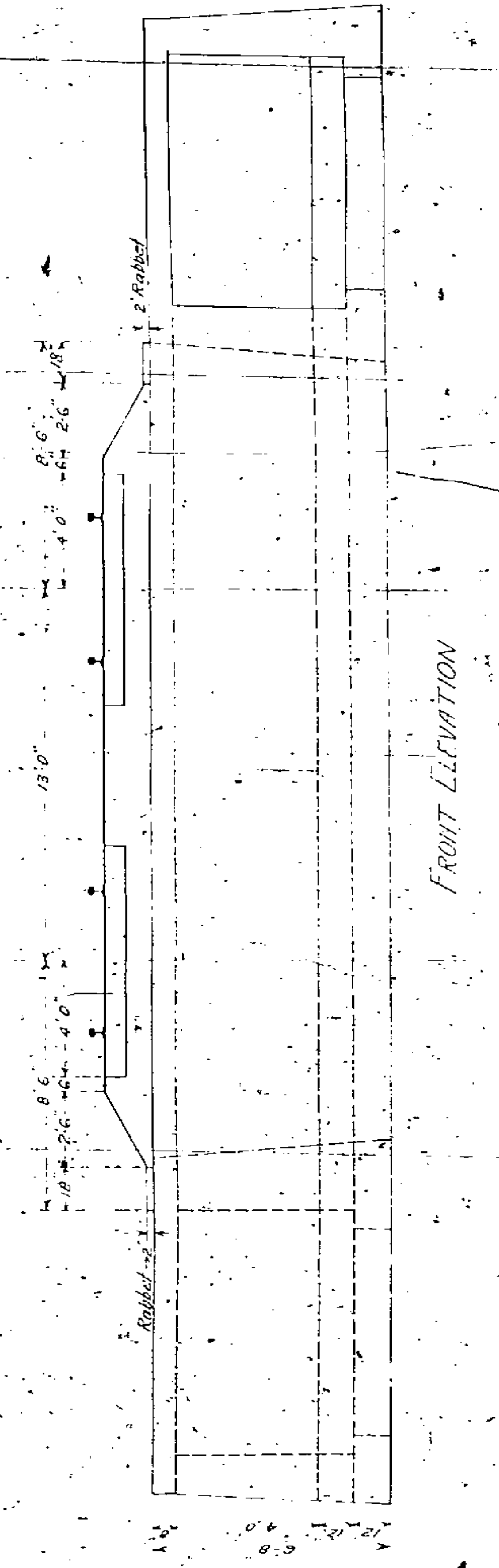
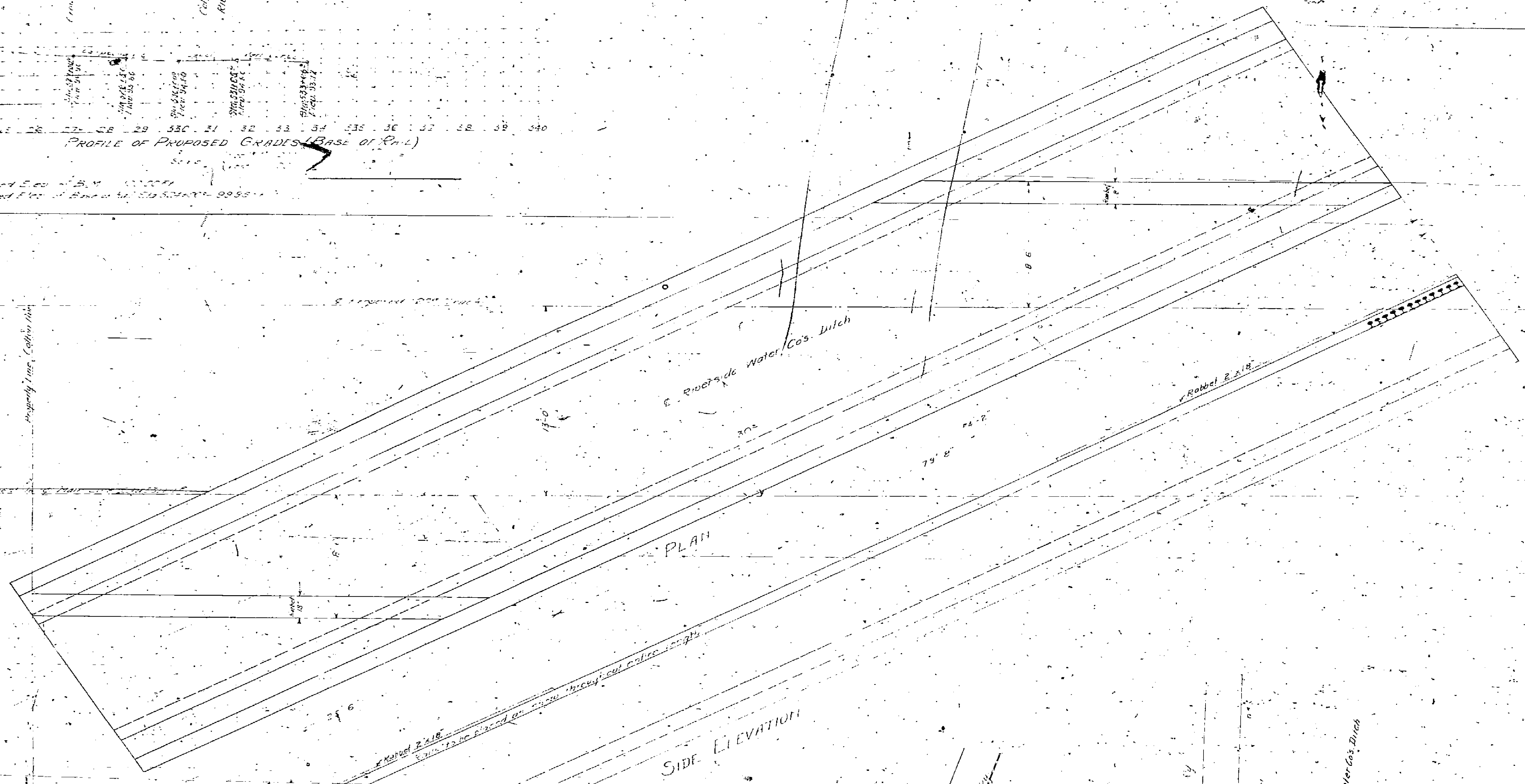

SKETCH SHOWING LOCATION OF PROPOSED CULVERT

