

# DIAGRAM

## EXHIBITING RUSSELL STREET SANITARY SEWER DISTRICT

IN THE CITY OF RIVERSIDE ON WHICH WORK HAS BEEN DONE UNDER CONTRACT NO. 4474  
 CONTRACT AS SUPERINTENDENT OF STREETS OF SAID CITY WITH MATCH BROTHERS  
 DATED 24TH MARCH 1919  
 FOR THE CONSTRUCTION OF SANITARY SEWER, HOUSE CONNECTIONS, WYE BRANCHES, & MANHOLES

AS IS MORE PARTICULARLY DESCRIBED IN SAID CONTRACT TO WHICH REFERENCE IS HEREBY MADE FOR FURTHER PARTICULARS; SAID DIAGRAM ALSO SHOWS THE RELATIVE LOCATION OF EACH LOT PORTION OF LOT, PIECE OR PART OF SAME ASSESSED FOR THE WORK DONE AND NUMBERED IN CIRCLES TO CORRESPOND TO THE RED INK NUMBERS IN THE ASSESSMENT  
 HEREIN FIGURES NEXT TO PROPERTY LINES SHOW LENGTH OF SAID LINES IN FEET  
 THE MARK (L) MEANS FEET PROPERTY LINES THAT DIFFER FROM THE REGISTERED SUBDIVISIONS ARE SHOWN BY BROKEN LINES. THE DISTRICT BENEATHED IS BOUNDED BY A HEAVY DASHED LINE  
 PROPERTY COVERED BY THIS ASSESSMENT IS SHOWN ON THE FOLLOWING RECORDED MAPS:

- |                          |                  |
|--------------------------|------------------|
| RUSORA TRACT             | BOOK 18, PAGE 27 |
|                          | REC. OF RIV. CO. |
| RUSSELL TRACT            | BOOK 18, PAGE 94 |
|                          | REC. OF RIV. CO. |
| E.N. SMITH'S SUBDIVISION | BOOK 5, PAGE 179 |
|                          | REC. OF RIV. CO. |
| S.C.C.A. LANDS           | BOOK 7, PAGE 3   |
|                          | REC. OF S.B. CO. |

I HEREBY CERTIFY THAT THE ABOVE  
 DIAGRAM WAS APPROVED BY THE  
 SUPERINTENDENT OF STREETS  
 OF THE CITY OF RIVERSIDE  
 THEREOF HELD ON THE  
 19

CITY CLERK OF THE CITY OF RIVERSIDE

HEREIN THE LEGEND OF THE DIFFERENT KINDS OF WORK PERFORMED IS SHOWN AS FOLLOWS:

8" VITRIFIED CLAY PIPE SEWER	-----
4" VITRIFIED CLAY PIPE HOUSE CONNECTION	-----
8 x 4" VITRIFIED CLAY WYE-BRANCH	-----
STANDARD MANHOLE	-----

SUPERINTENDENT OF STREETS OF THE CITY OF RIVERSIDE  
 THE FOLLOWING IS A STATEMENT OF THE KINDS OF WORK DONE BY MATCH BROTHERS UNDER  
 CONTRACT DATED 24TH MARCH 1919 PURSUANT TO  
 RESOLUTION OF INTENTION NO. 4474 ADOPTED BY THE  
 CITY COUNCIL OF THE CITY OF RIVERSIDE ON THE  
 9TH DAY OF NOVEMBER 1918

8" VITRIFIED CLAY PIPE SEWER	166718	LIN. FT.
4" VITRIFIED CLAY PIPE HOUSE CONNECTIONS	534.	LIN. FT.
8 x 4" VITRIFIED CLAY WYE-BRANCHES	51.	
STANDARD MANHOLES	4.	
STANDARD DROP MANHOLE	1.	
ASPHALTIC CONCRETE RESURFACING	5410.0	SQ. FT.

AT SAID CITY OF RIVERSIDE THIS DAY OF

SUPERINTENDENT OF STREETS  
 OF THE CITY OF RIVERSIDE

HEREBY CERTIFY THAT THE ABOVE WORK WAS DONE IN ACCORDANCE WITH LINES AND GRADES FURNISHED BY ME AND THAT THE DIAGRAM OF THE ASSESSMENT DISTRICT FOR THE SAME IS CORRECT.

CITY ENGINEER,  
 OF THE CITY OF RIVERSIDE

RECORDED AT O'CLOCK M  
 THIS DAY OF 9

SUPERINTENDENT OF STREETS  
 OF THE CITY OF RIVERSIDE

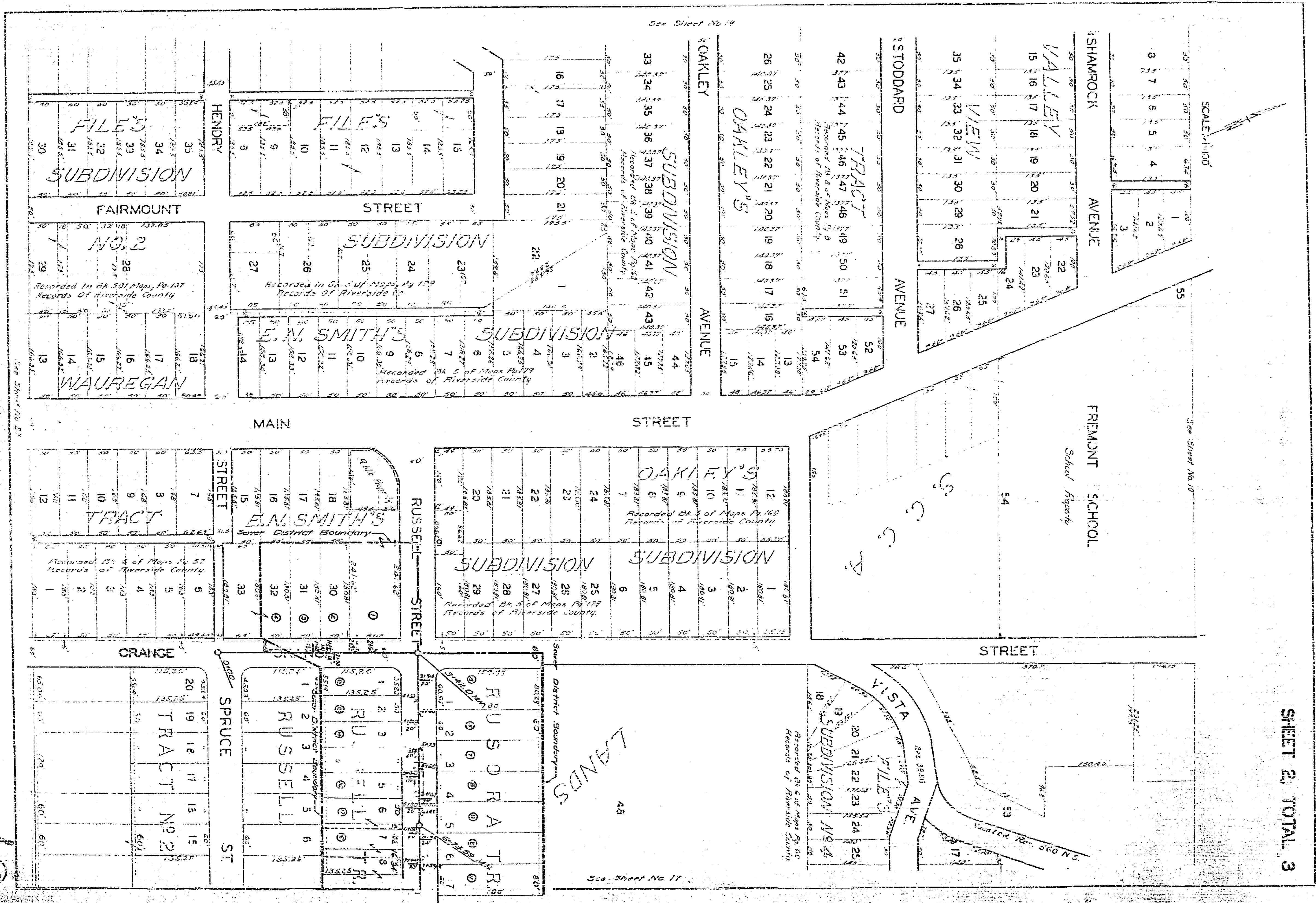

SHEET 2, TOTAL 3



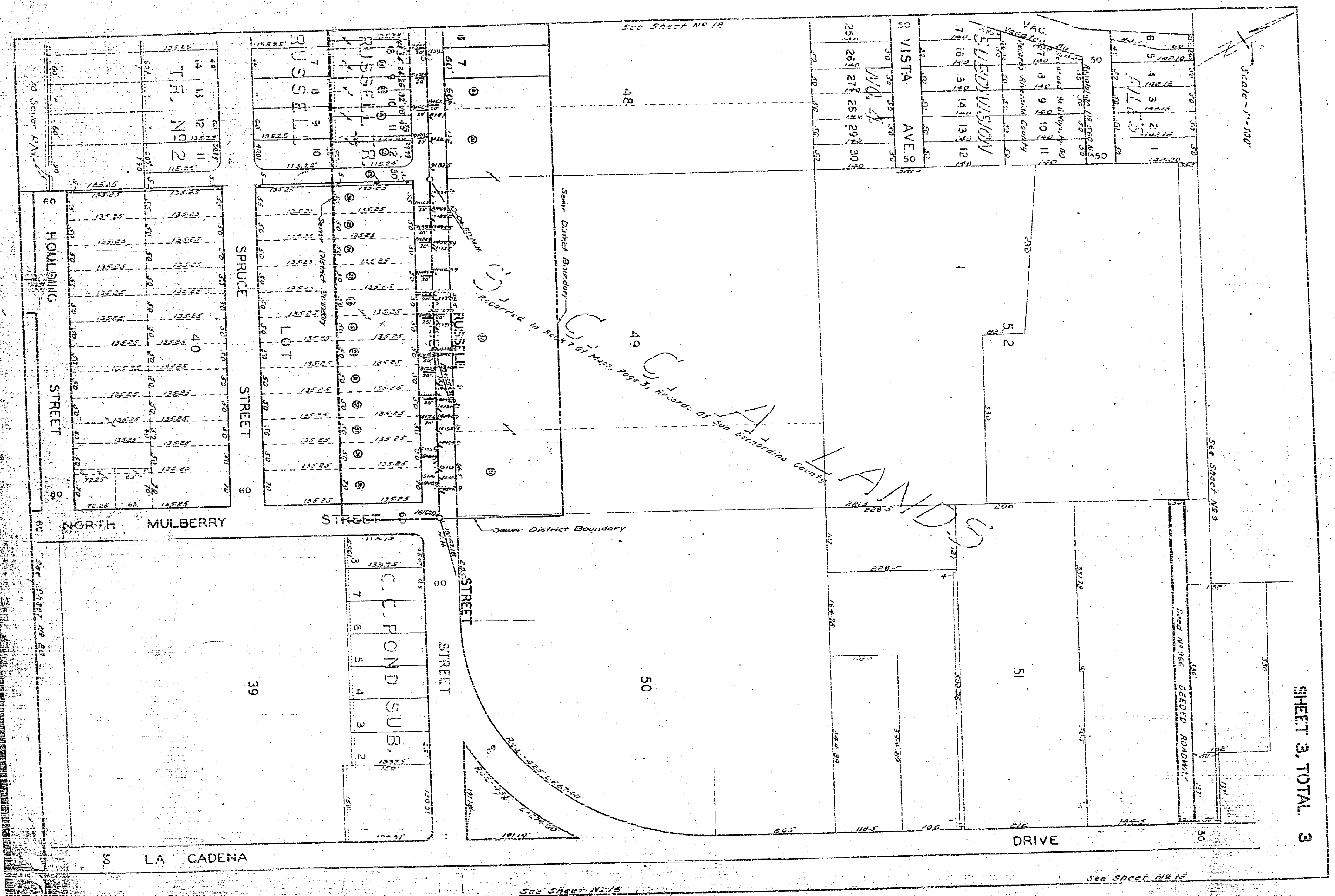

Scale - 1" = 100'

SHEET 3, TOTAL 3

See Sheet No 18

See Sheet No 9

See Sheet No 15

See Sheet No 12

Recorded in Book 7 of Maps, Page 5, Records of San Bernardino County

1	2	3	4	5	6	7	8	9	10	11	12	13	14	15	16	17	18	19	20	21	22	23	24	25	26	27	28	29	30	31	32	33	34	35	36	37	38	39	40	41	42	43	44	45	46	47	48	49	50	51	52	53	54	55	56	57	58	59	60	61	62	63	64	65	66	67	68	69	70	71	72	73	74	75	76	77	78	79	80	81	82	83	84	85	86	87	88	89	90	91	92	93	94	95	96	97	98	99	100
---	---	---	---	---	---	---	---	---	----	----	----	----	----	----	----	----	----	----	----	----	----	----	----	----	----	----	----	----	----	----	----	----	----	----	----	----	----	----	----	----	----	----	----	----	----	----	----	----	----	----	----	----	----	----	----	----	----	----	----	----	----	----	----	----	----	----	----	----	----	----	----	----	----	----	----	----	----	----	----	----	----	----	----	----	----	----	----	----	----	----	----	----	----	----	----	----	----	----	-----

TR. NO. 2

RUSSELL

RUSSELL

48

VISTA AVE. S

LANDS

52

51

HOUSING STREET

SPRUCE STREET

RUSSELL STREET

49

LA CADENA DRIVE

50

51

50

NORTH MULBERRY STREET

SPRUCE STREET

RUSSELL STREET

39

LA CADENA DRIVE

50

51

50

LA CADENA

SPRUCE STREET

RUSSELL STREET

39

LA CADENA DRIVE

50

51

50

C.C.POND SUB.

70 Sewer R/W

Sewer District Boundary

Sewer District Boundary

RIE. 255-567-240

Deed No 156 DEED ROADWAY