

**MAP SHOWING THE PROPOSED RIGHT OF WAY
FOR STORM WATER AND SEWER PURPOSES FOR THE NECESSITY
AND BENEFIT OF THE CITY OF RIVERSIDE, CALIFORNIA,**

SITUATED IN LOT 38 OF THE RANCHO LA SIERRA AS FINALLY CONFIRMED
TO VICENTE SEPULVEDA, A PLAT OF WHICH IS OF RECORD IN BOOK 1 OF
MAPS AT PAGE 41, RECORDS OF SAN BERNARDINO COUNTY, CALIFORNIA.

AREA OF LAND REQUIRED, 16 2/3 ACRES.

A. P. Campbell,
City Engineer.

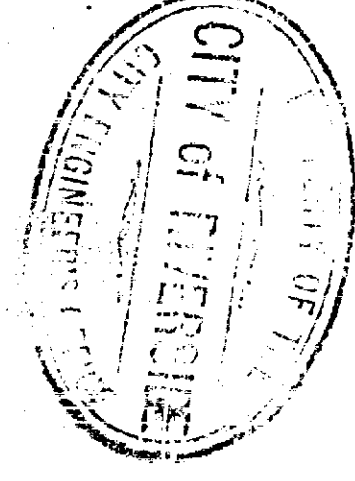

*Adopted by the Mayor and
Common Council of the City of
Riverside Cal., Feb 13, 1909.
Attest: A. P. Campbell
City Clerk.*

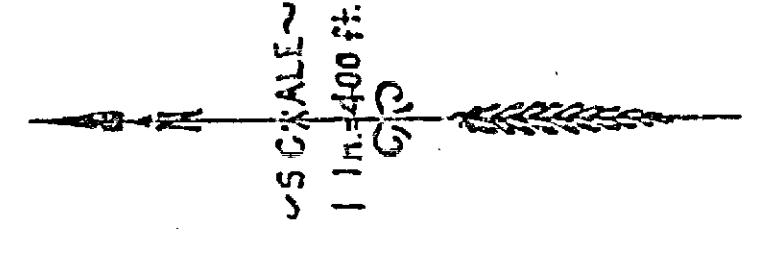
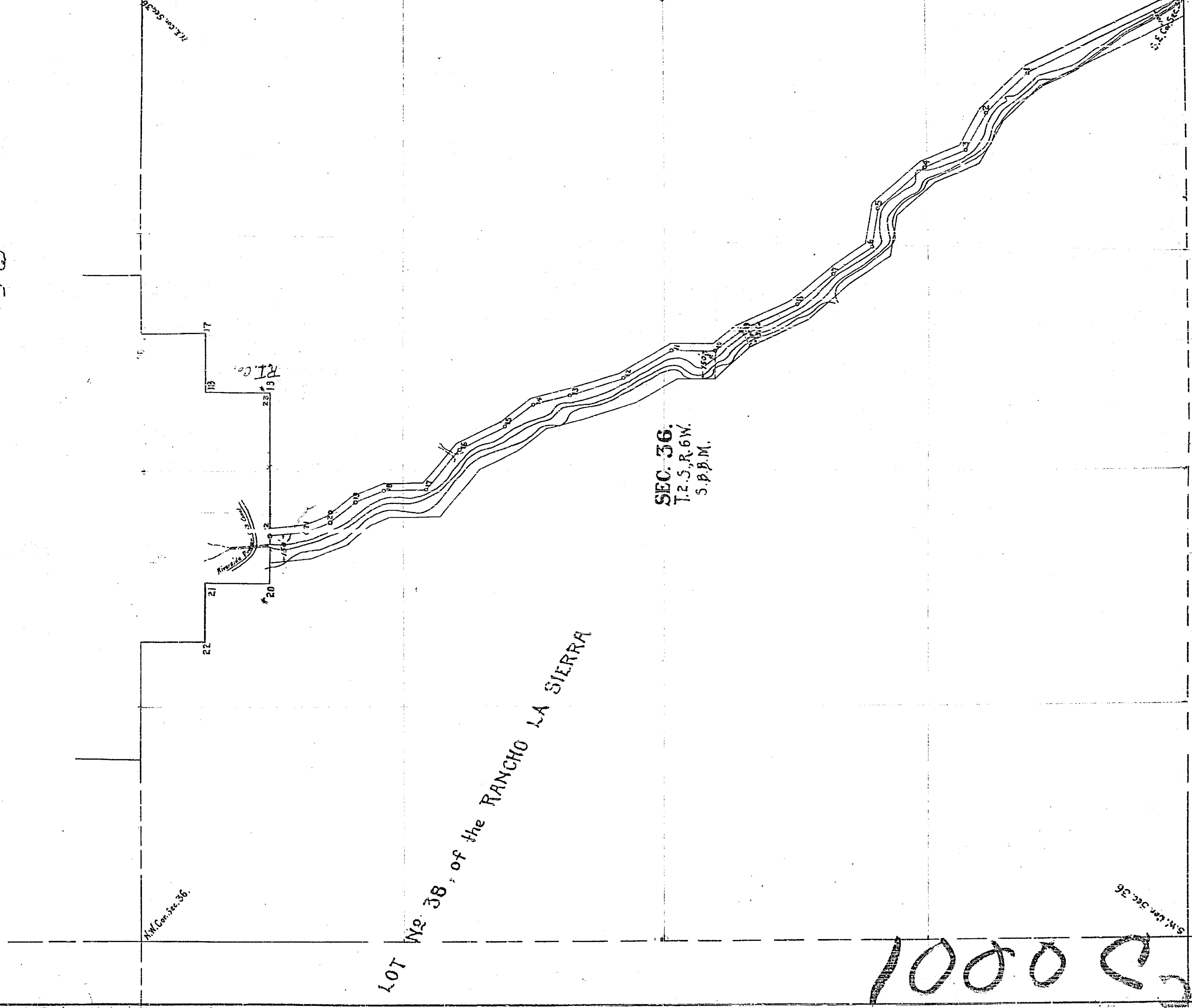

TABLE OF COURSES AND DISTANCES

NO. TO NO.	COURSE	DISTANCE
0 1	N. 27° 31' W.	931.
1 2	N. 46° 08' W.	310.
2 3	N. 63° 08' W.	235.
3 4	N. 23° 54' W.	235.
4 5	N. 43° 45' W.	335.
5 6	N. 81° 22' W.	215.
6 7	N. 36° 22' W.	250.
7 8	N. 42° 51' W.	250.
8 9	N. 26° 30' W.	325.
9 10	N. 39° 50' W.	170.
10 11	N. 6° 35' E.	221.5
11 12	N. 31° 34' W.	290.2
12 13	N. 19° 05' W.	290.
13 14	N. 14° 46' W.	200.
14 15	N. 39° 41' W.	190.
15 16	N. 29° 21' W.	270.2
16 17	N. 53° 08' W.	280.
17 18	N. 0° 48' W.	215.
18 19	N. 26° 18' W.	160.
19 20	N. 42° 23' W.	180.
20 21	N. 23° 26' W.	135.
21 22	N. 05° 47' W.	185.3
22 23	S. 89° 59' E.	801.

Received and filed
in my office at
Riverside, Cal., Feb. 13, 1909.
A. P. Campbell
City Engineer
of Riverside, Calif.

LOT No. 38 of the RANCHO LA SIERRA

SEC. 36,
T. 2 S., R. 6 W.,
S. B. M.

1000 0 000