

MAP OF FIRST ST. AND BLAINE ST. SEWER.

Scale of Map, 1 in = 200 feet
Scale of Profile, 1 in = 100 feet
1 in 1000 = 1 ft.

DISTRICT BENEFITED IS BOUNDED BY A GREEN BAND THUS:—
Sewer to be constructed is shown thus:—
Type X Manholes to be constructed according to Diagram No. 1
Type X Manholes to be constructed according to Diagram No. 2
Type X Manholes to be constructed according to Diagram No. 3
Drop connection to be made at Third St. and Michigan Ave. for the Blaine St. Line
Flood tank at First and Market St. to be changed to Type X Manhole
is shown thus:—
Flood tank to be constructed at Blaine and Market St. is shown thus:—

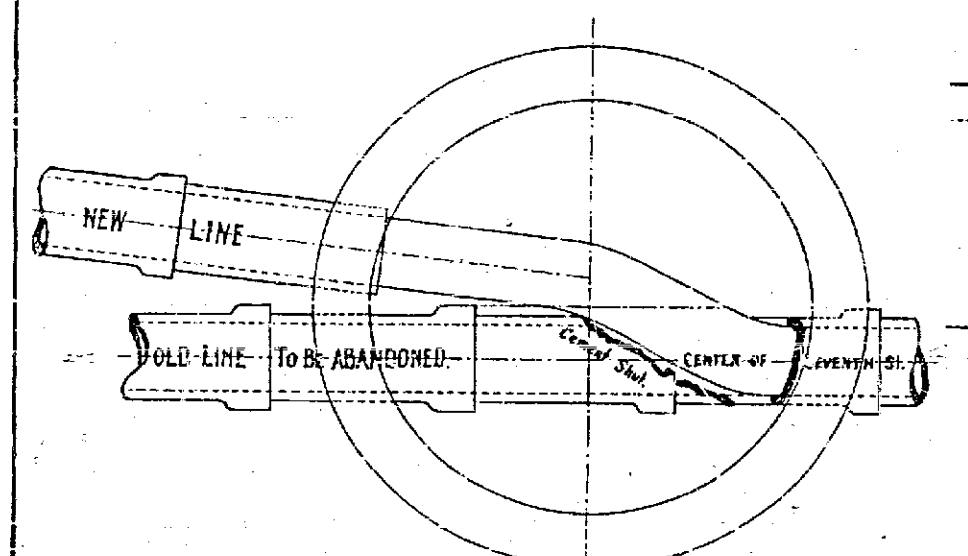
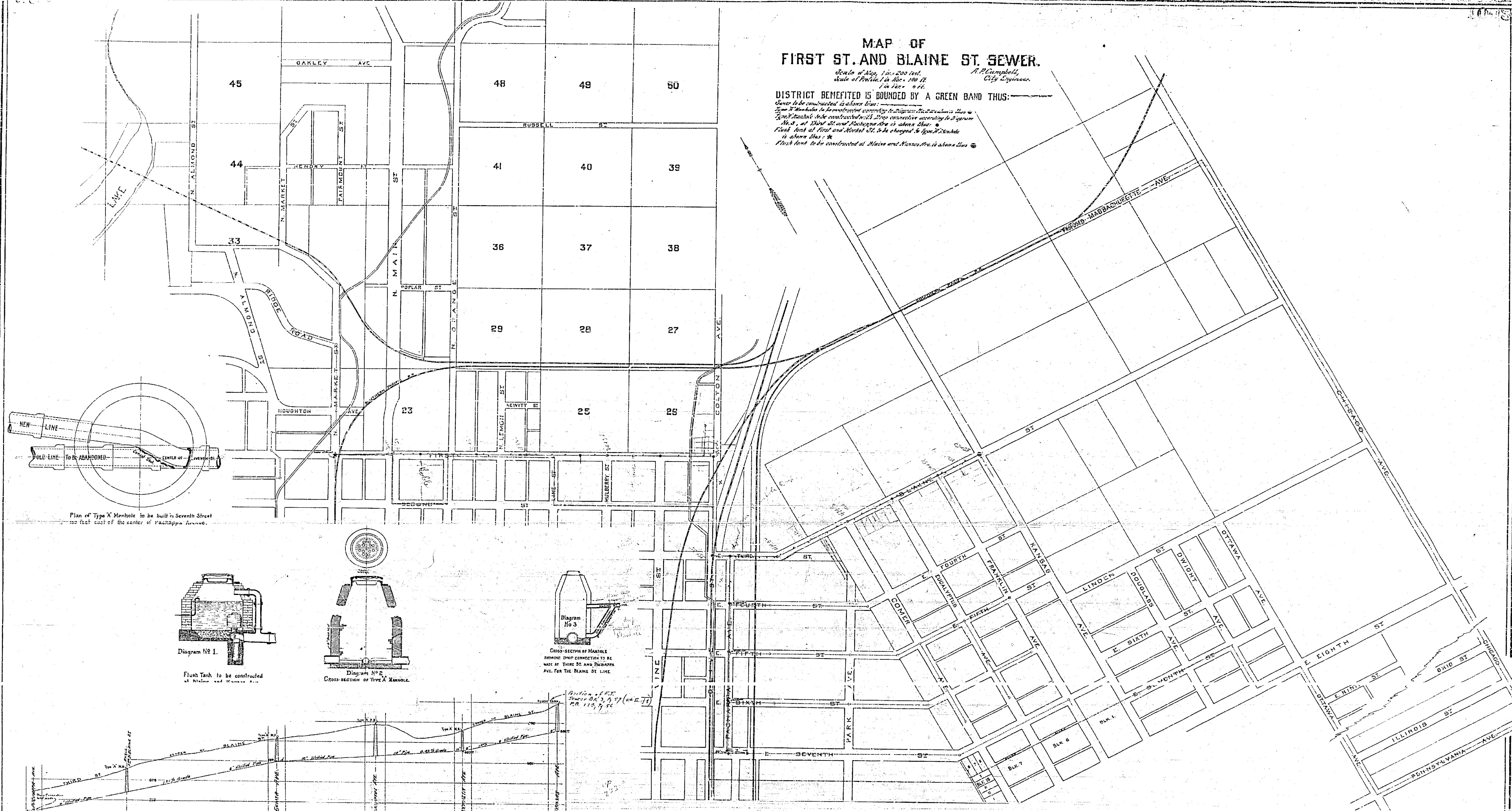

Plan of Type X Manhole to be built in Seventh Street ten feet east of the center of Michigan Avenue.

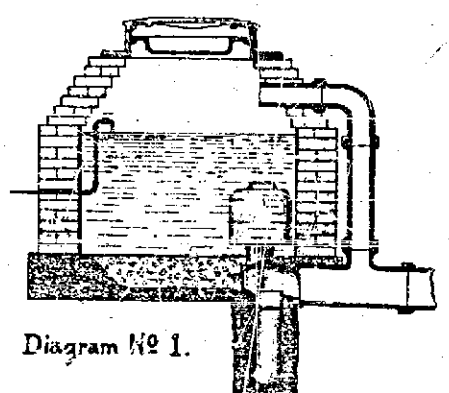

Diagram No. 1.
Flush Tank to be constructed at Blaine and Market Ave.

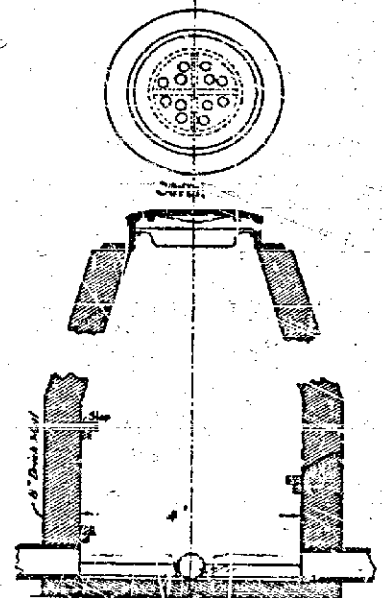

Diagram No. 2.
Cross-section of Type X Manhole.

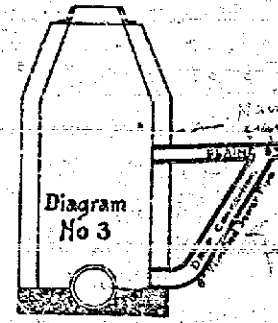
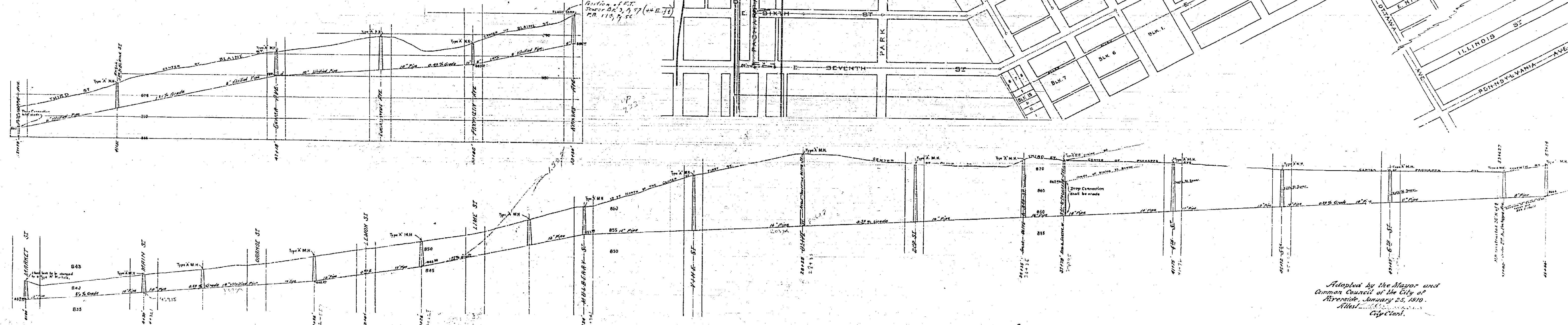

Diagram No. 3.
Cross-section of manhole showing drop connection to be made at Third St. and Michigan Ave. for the Blaine St. Line.



Adopted by the Mayor and
Common Council of the City of
Aberdeen, January 25, 1910.
Attest: _____
City Clerk.