

# ACQUISITION AND IMPROVEMENT DISTRICT NO. 3

## OF THE CITY OF RIVERSIDE

### FOR THE OPENING AND EXTENDING OF RIVERSIDE AVENUE

#### PART I

MAP SHOWING PROPERTY TO BE ACQUIRED, DISTRICT TO BE BENEFITED BY; KNOWN AS "THE ASSESSMENT DISTRICT," THE ZONES WITHIN SAID DISTRICT AND THE PERCENTAGE OF THE SUM TO BE RAISED FROM EACH ZONE FOR EXPENSES OF THE OPENING AND EXTENDING; PROPOSED; ALL IN ACCORDANCE WITH THE PROVISIONS OF THE ACQUISITION AND IMPROVEMENT ACT OF 1925, APPROVED MAY 23 1925, COMMONLY KNOWN AS THE "MATTOON ACT."

SUBMITTED: \_\_\_\_\_ APPROVED AS TO FORM: \_\_\_\_\_

APPROVED: \_\_\_\_\_ CITY ENGINEER

ADOPTED BY THE MAYOR AND COUNCIL OF THE  
CITY OF RIVERSIDE THIS \_\_\_\_\_ DAY OF \_\_\_\_\_ 1930

CLERK OF THE CITY OF RIVERSIDE

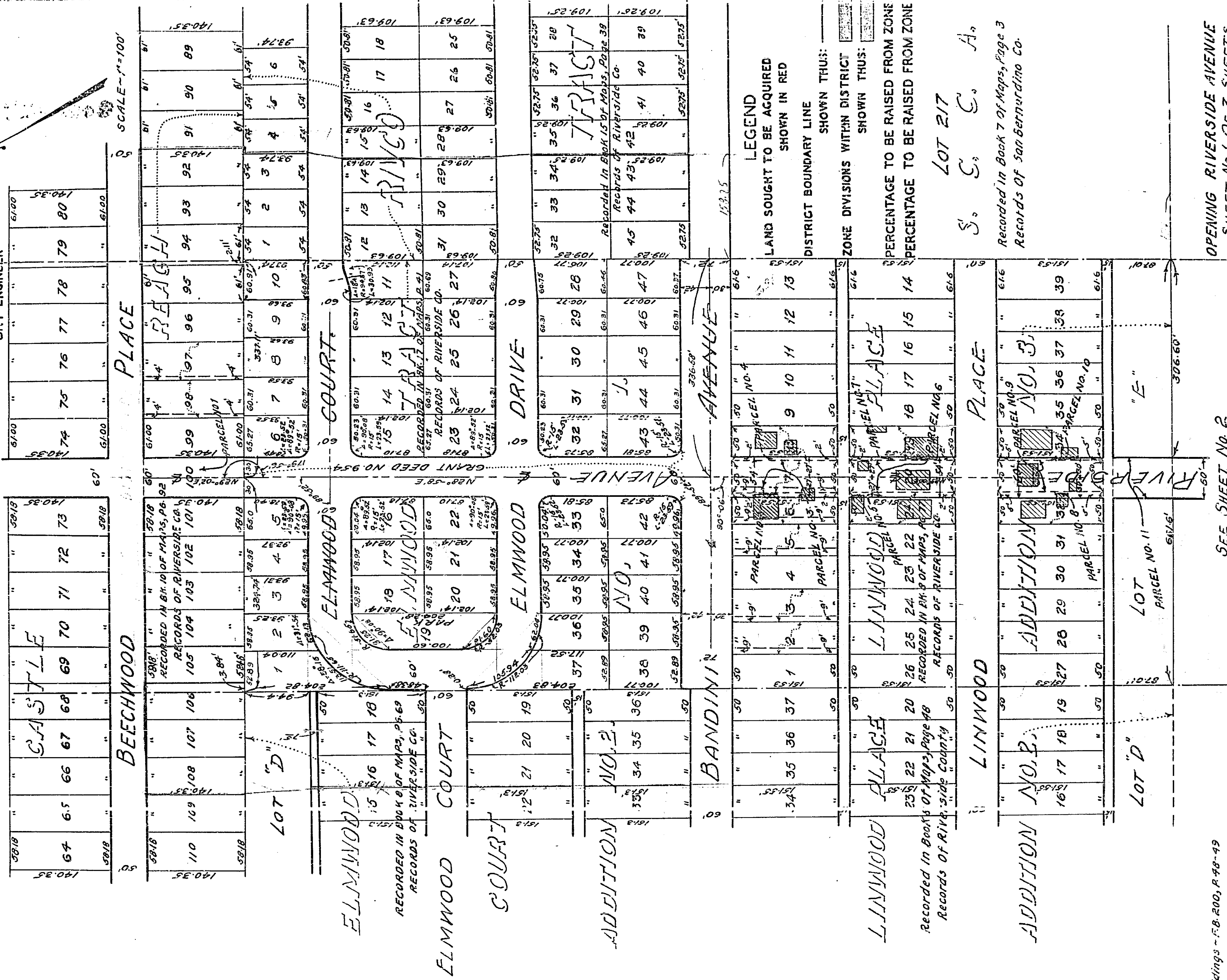

LEGEND  
 LAND SOUGHT TO BE ACQUIRED  
 SHOWN IN RED  
 DISTRICT BOUNDARY LINE  
 SHOWN THUS: [Symbol]  
 ZONE DIVISIONS WITHIN DISTRICT  
 SHOWN THUS: [Symbol]

PERCENTAGE TO BE RAISED FROM ZONE  
 PERCENTAGE TO BE RAISED FROM ZONE

LOT 217  
 S. C. C. A.  
 Recorded in Book 7 of Maps, Page 3  
 Records of San Bernardino Co.

Location of Buildings - F.B. 200, P. 48-49

SEE SHEET NO. 2

OPENING RIVERSIDE AVENUE  
 SHEET NO. 1 OF 3 SHEETS

1018B

1018 B

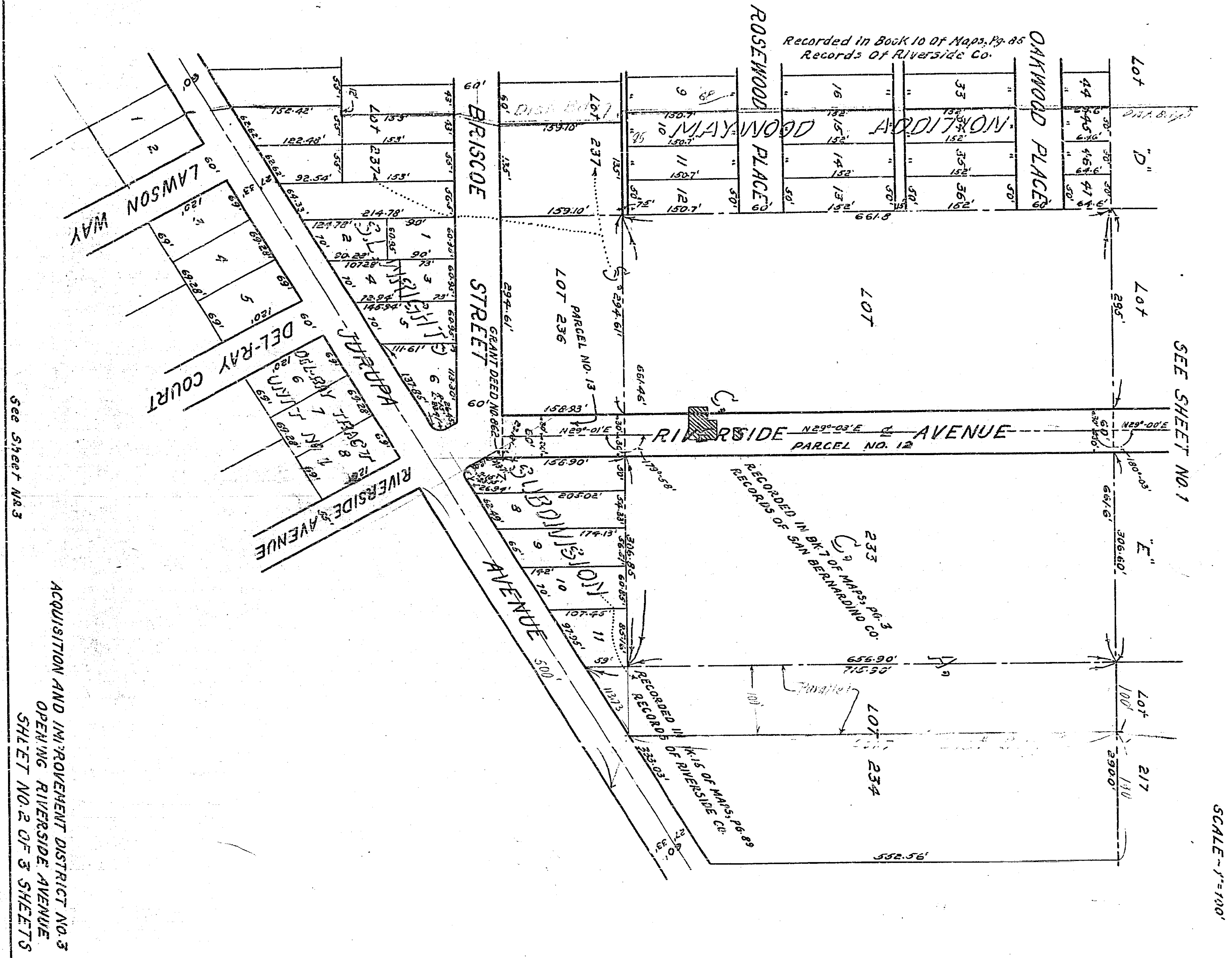

Recorded in Book 10 of Maps, Pg. 85  
Records of Riverside Co.

SEE SHEET NO. 1

SCALE - 1" = 100'

See Sheet No. 3

ACQUISITION AND IMPROVEMENT DISTRICT NO. 3  
OPENING RIVERSIDE AVENUE  
SHEET NO. 2 OF 3 SHEETS

1018 B-8101

**MISSING**