

LOT 5 BLOCK 23
RESURVISION OF RESURVEY OF PORTION OF
RUBIDOUX HEIGHTS

Recorded in Book 4 Of Maps, Page 80
Records Of Riverside County

Scale - 1" = 20'

$\Delta - 131^{\circ} - 09' - 30''$
Rad. - 12'
Arc - 27.47'

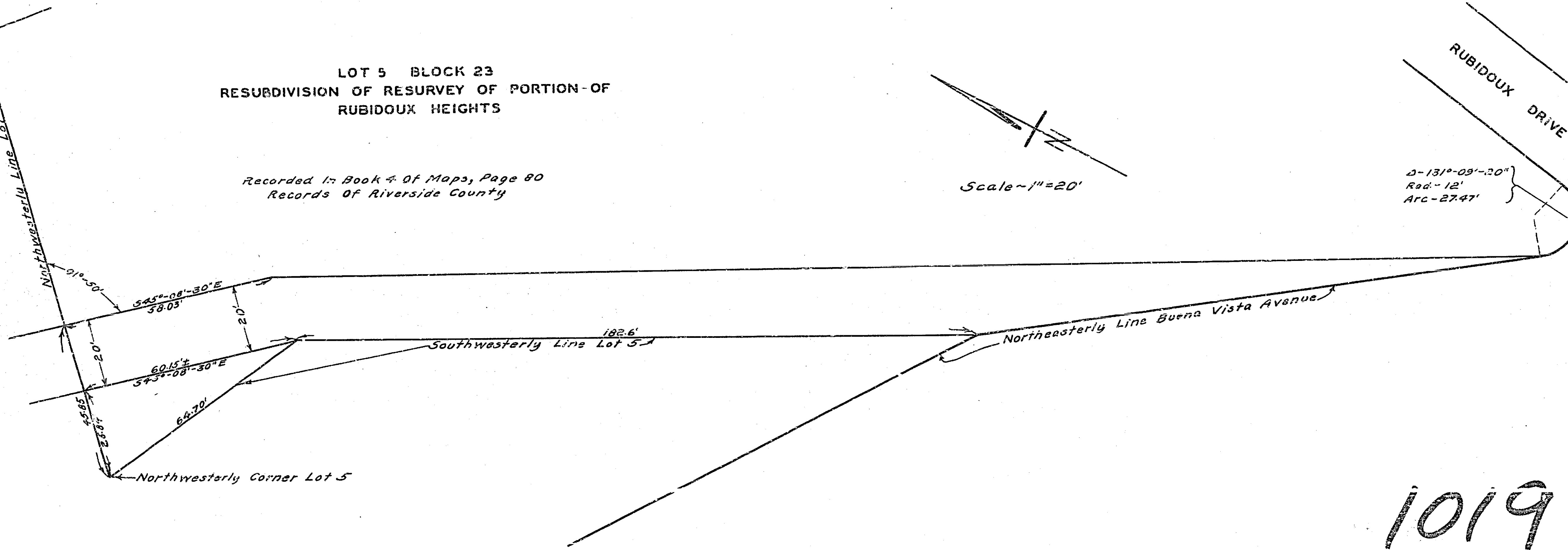

1019 D