

MAP SHOWING THE PROPOSED VACATION OF A PORTION OF HAWARDEN DRIVE

SHOWING THE PORTION OF HAWARDEN DRIVE TO BE VACATED AND BOUNDARIES OF THE ASSESSMENT DISTRICT, UNDER THE STREET OPENING ACT OF 1889, STATE OF CALIFORNIA

ENGINEERING DEPARTMENT

CITY OF RIVERSIDE

JUNE 1932

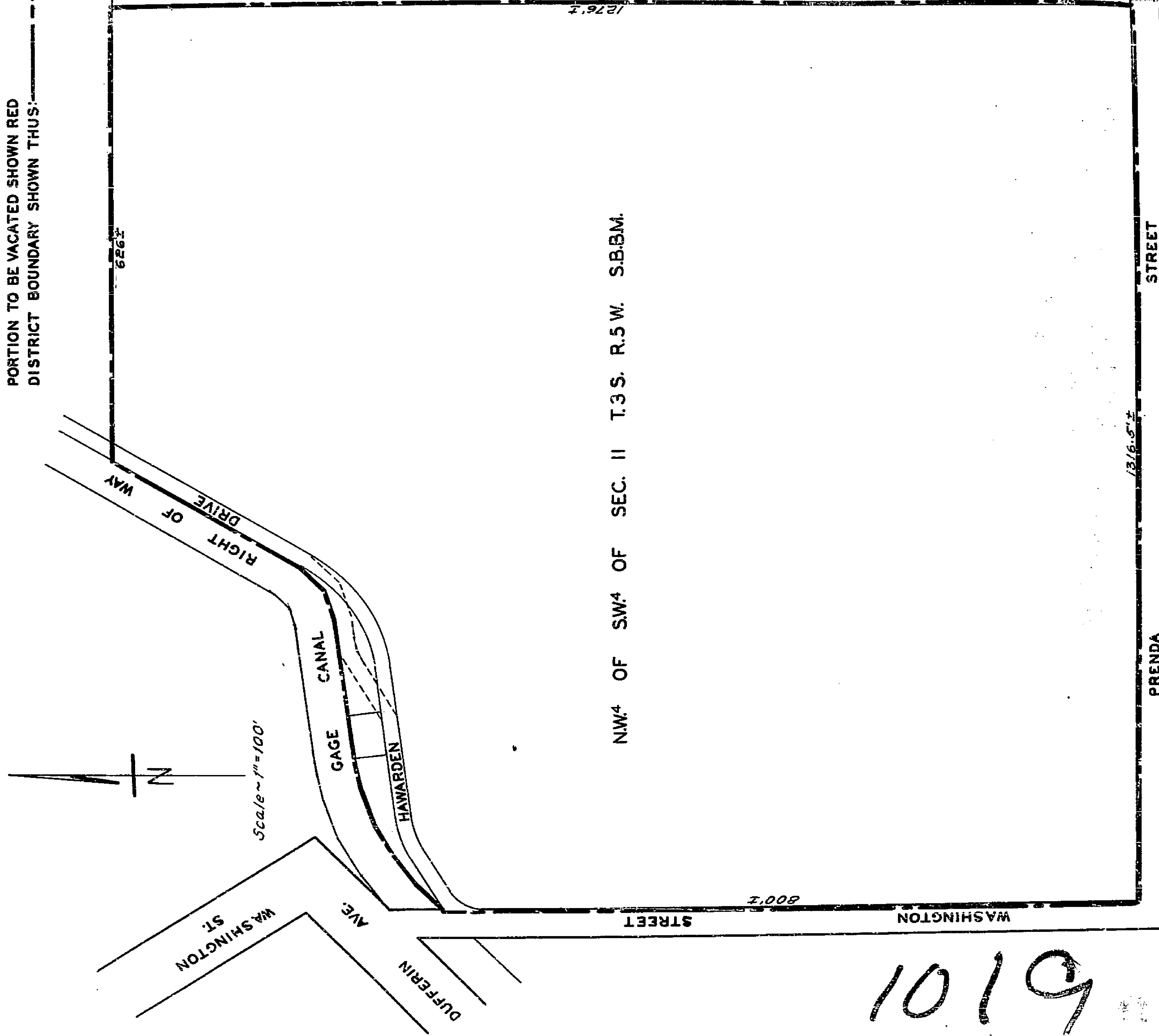

6101