

Scale ~ 1" = 40'

MARY ST.

GAGE CANAL RIGHT OF WAY

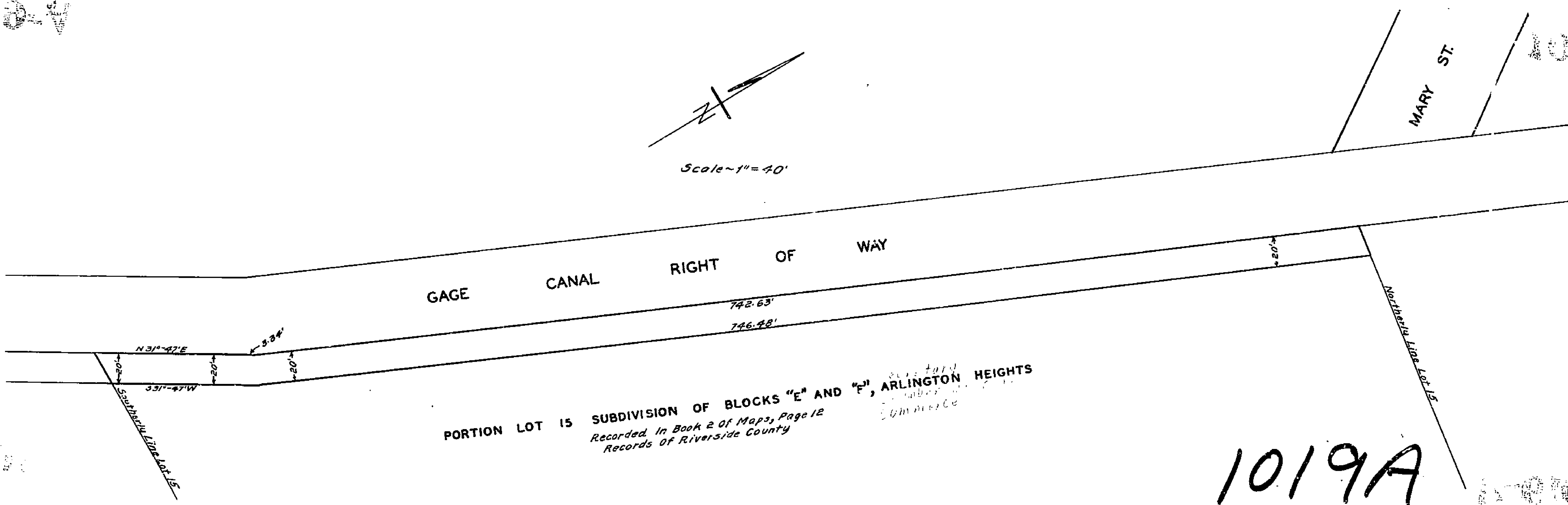

PORTION LOT 15 SUBDIVISION OF BLOCKS "E" AND "F", ARLINGTON HEIGHTS
Recorded in Book 2 of Maps, Page 12
Records of Riverside County
Surveyed by
Committee

1019A