

ACQUISITION AND IMPROVEMENT DISTRICT NO. 6.

SHEET NO. 2, OF 2 SHEETS.

Scale 1"=40'

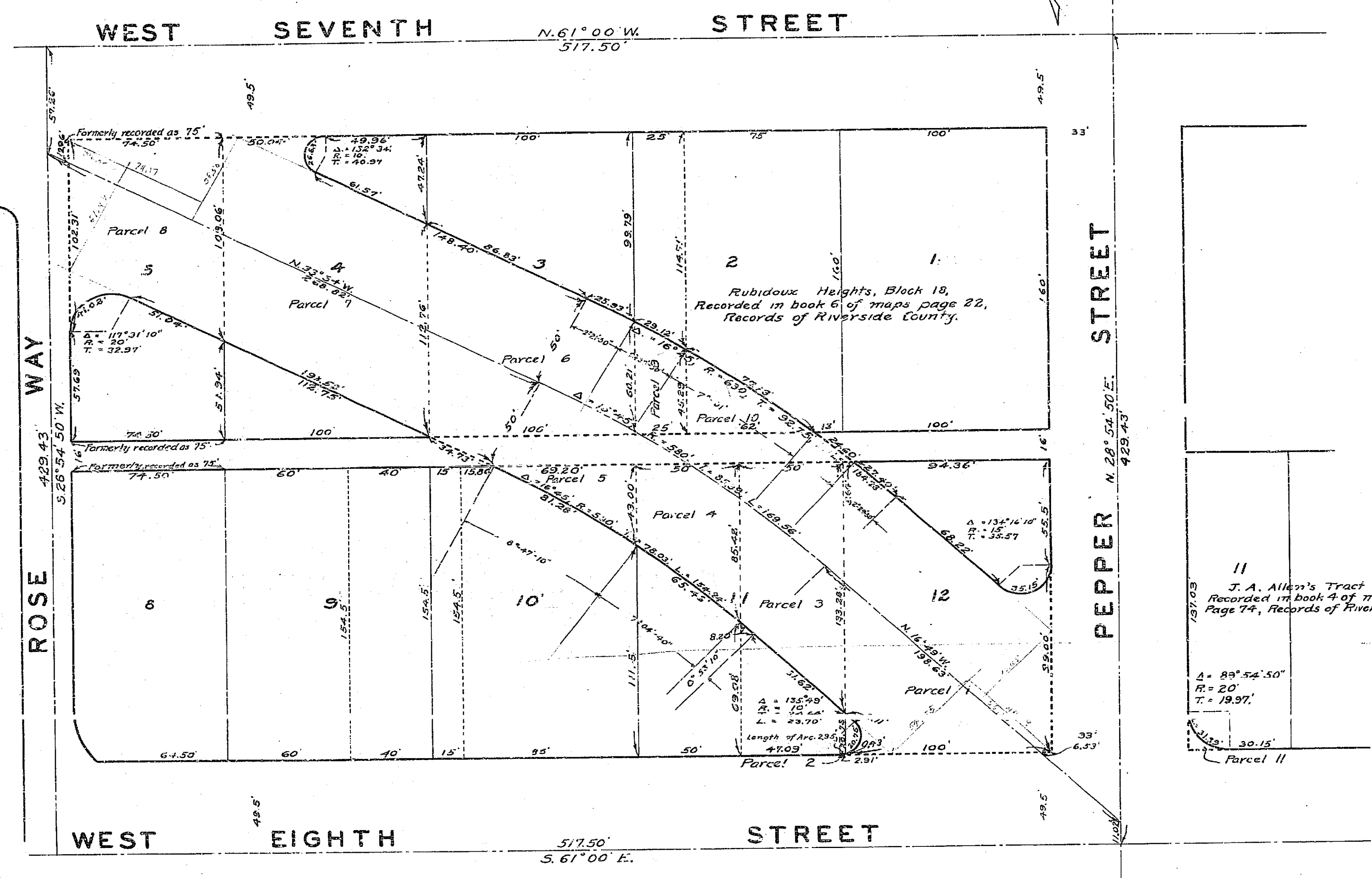

11
 J. A. Allen's Tract
 Recorded in book 4 of maps,
 Page 74, Records of Riverside County

A = 89° 54' 50"
 R = 20'
 T = 19.97'

Parcel 11

1023