

PROPOSED
CITY OF RIVERSIDE
CITY ENGINEERING DEPT.

OF
CITY OF RIVERSIDE
CITY ENGINEERING DEPT.

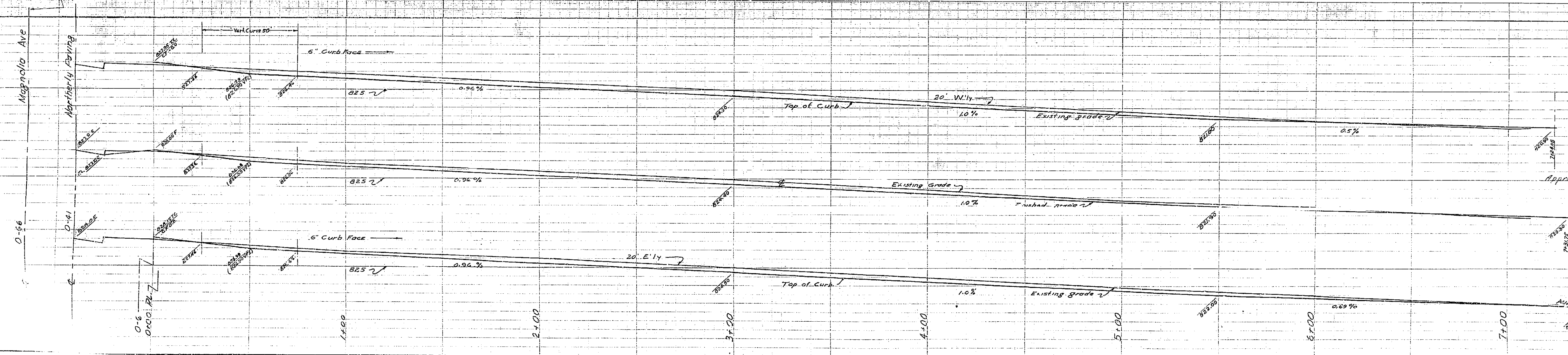
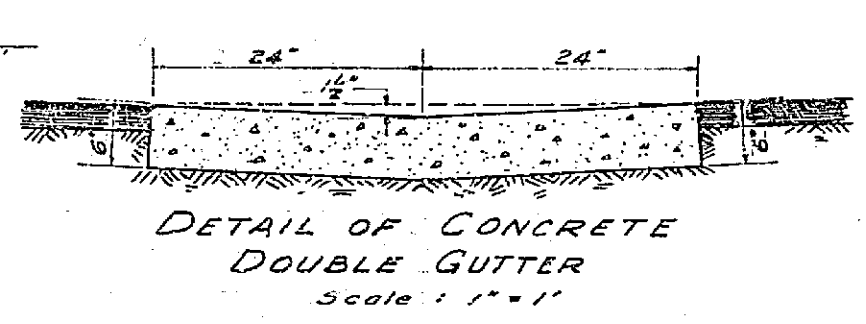
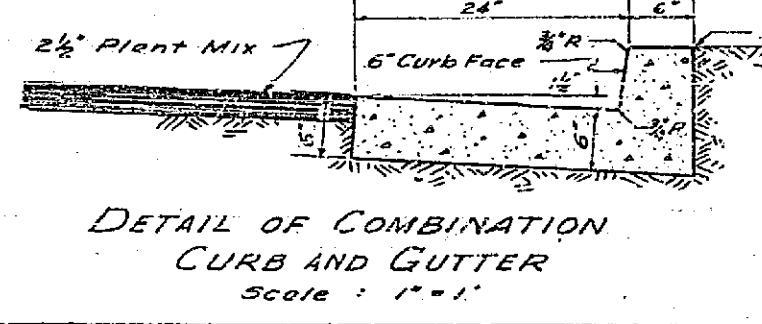
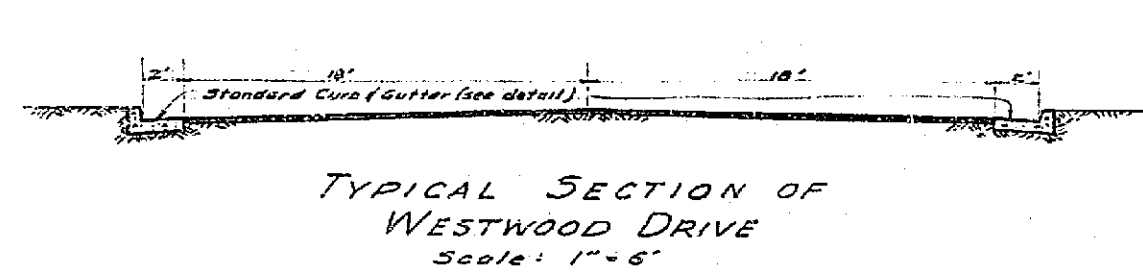
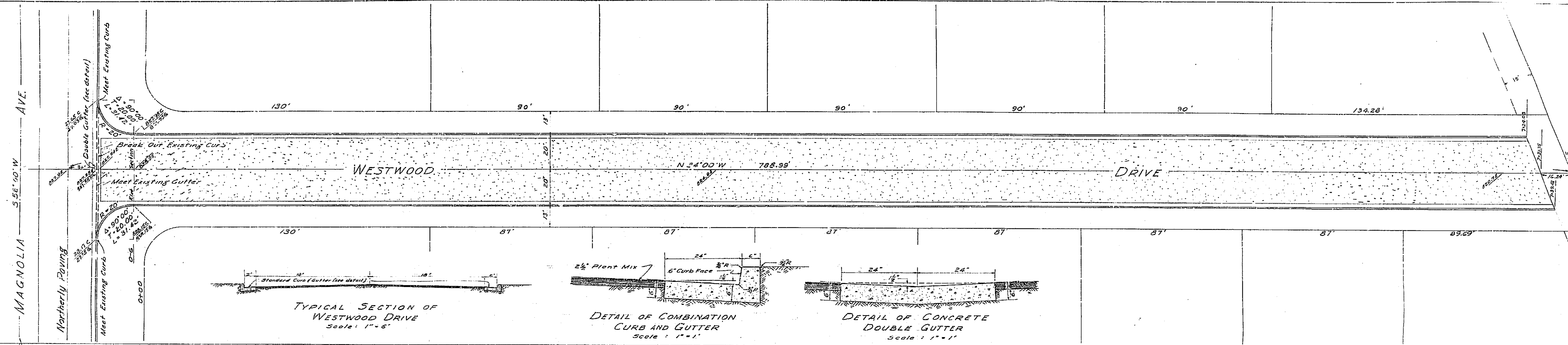

Approved M. K. Davis
City Engineer.

1149
CITY OF RIVERSIDE
CITY ENGINEERING DEPT.

PLAN & PROFILES
WESTWOOD DRIVE
RIVERSIDE MAIN ST
August 1940
Scale 1" = 40' (Plan)
1" = 10' (Profile)
J.F. DAVIDSON

103

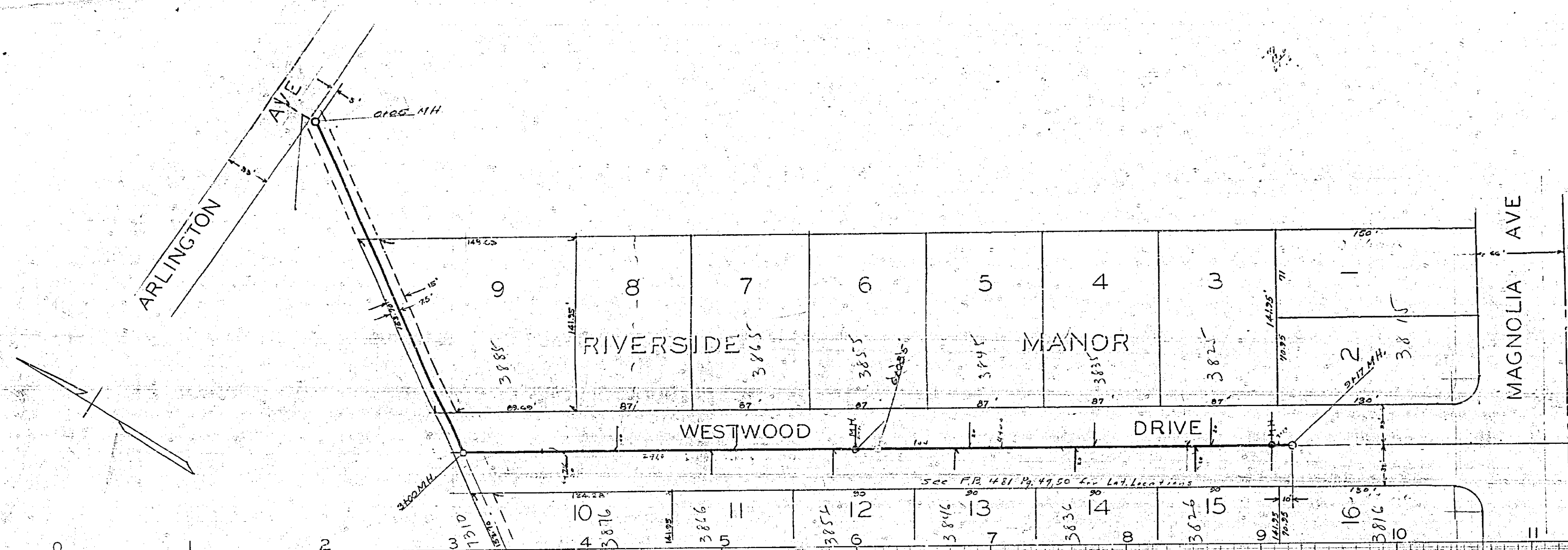

PLAN PROFILE
NO

FOR THE CONSTRUCTION OF A SANITARY SEWER
SOUTH WESTERLY ALONG CANAL THENCE SOUTH EAST ALONG SOUTHERLY PORTION OF LOT 15
(WESTWOOD DRIVE)

Scale HOR. 1" = 40'
VERT. 1" = 4'

APPROVED *M. H. J. [Signature]*

Lateral Locations FB 471, Pg. 49, 50

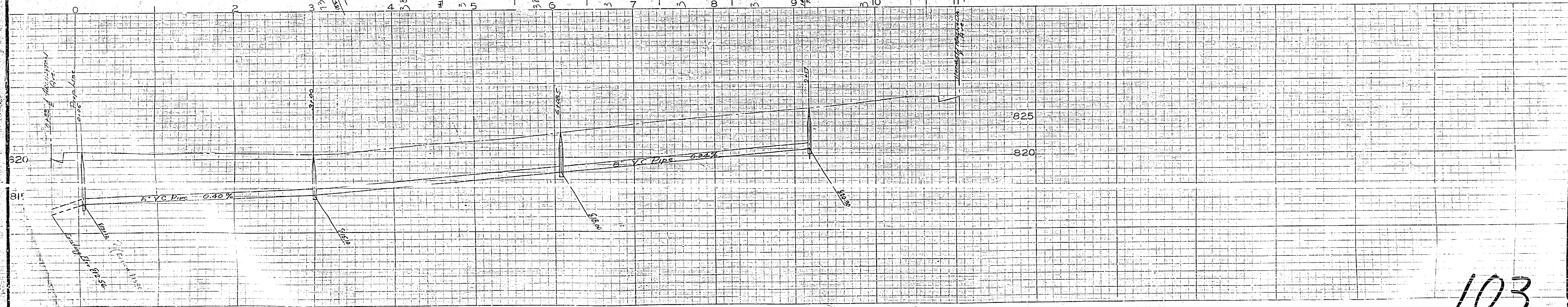

103

DESIGNED BY
EUGENE D'ALLEN CO.

PREPARED BY
EUGENE D'ALLEN CO.

DESIGNED BY
EUGENE D'ALLEN CO.

PREPARED BY
EUGENE D'ALLEN CO.

DESIGNED BY
EUGENE D'ALLEN CO.