

SEC. 36 T2 S. R.6 W

Data of Survey  
Δ = 7° 19' 35"  
R = 5000'  
T = 320.20'  
L = 639.65'

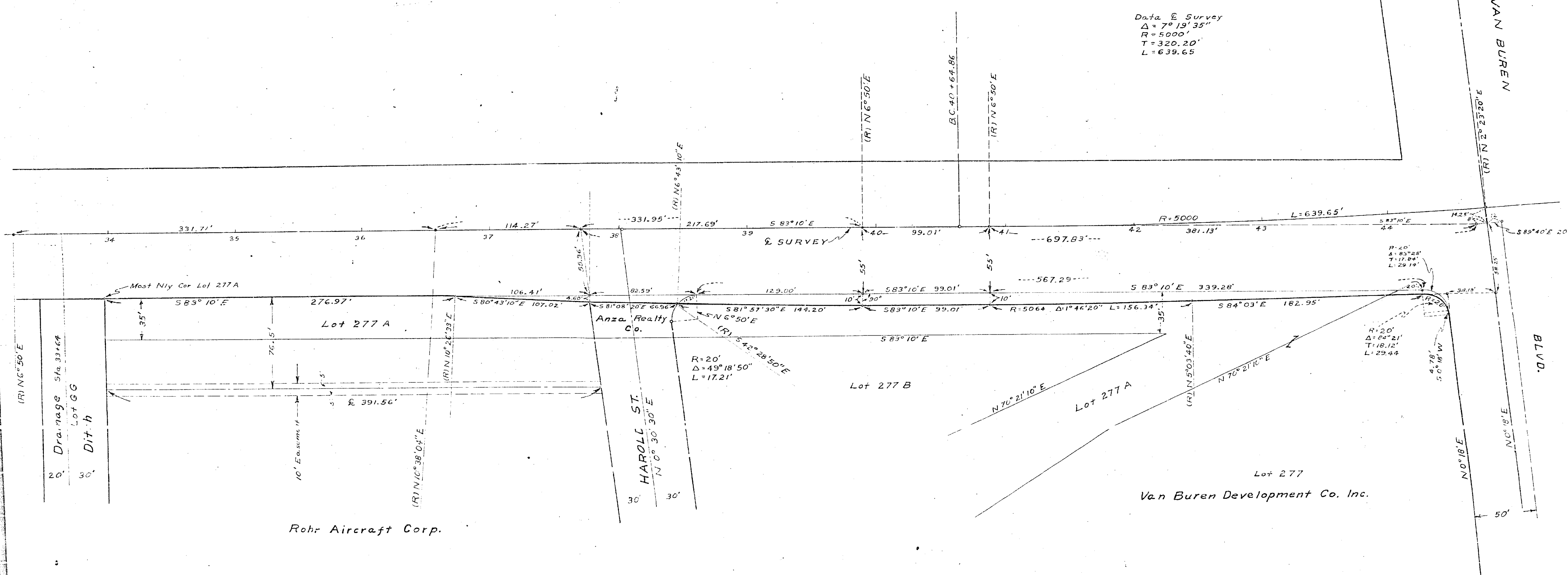

CAMP ANZA SUB. NO. 1  
M.B. 22-82

DEED PLAT  
ARLINGTON AVENUE

BETWEEN  
Harold St. and Van Buren Blvd.  
A.C. KEITH, COUNTY SURVEYOR  
RIVERSIDE COUNTY  
JULY 1959

1068