

SURVEY OF  
CITY DUMP GROUNDS  
Scale 1in.=100ft  
Engineering Dept. City of Riverside March 1930  
See deeds 56 & 235 -  
Book 209 Pg 50 1542.05

POR. LOT 5  
EVANS RIO RANCHO  
Recorded in Bk 10 of Maps, Pages 52-53 & 54

30 Ac.

POR. LOT 296  
ADDITION TO MAPS OF  
R. L. & J. CO.  
Recorded in Book 4 of Deeds Pg. 207  
& Book 4 of Maps Pg. 75  
Records of Riverside County, Calif.

LOT 290-A  
ADDITION TO MAPS OF THE R. L. & J. CO.,  
Recorded in Bk. 152 of deeds, Records of San Bernardino County Calif.  
& Book 4 of Maps Pg. 75  
Records of Riverside County, Calif.

LOT 3  
TEQUESQUITE AVE. TRACT.  
Recorded in Bk 8 of Maps, Page 19  
Records of Riverside County, Calif.

1084

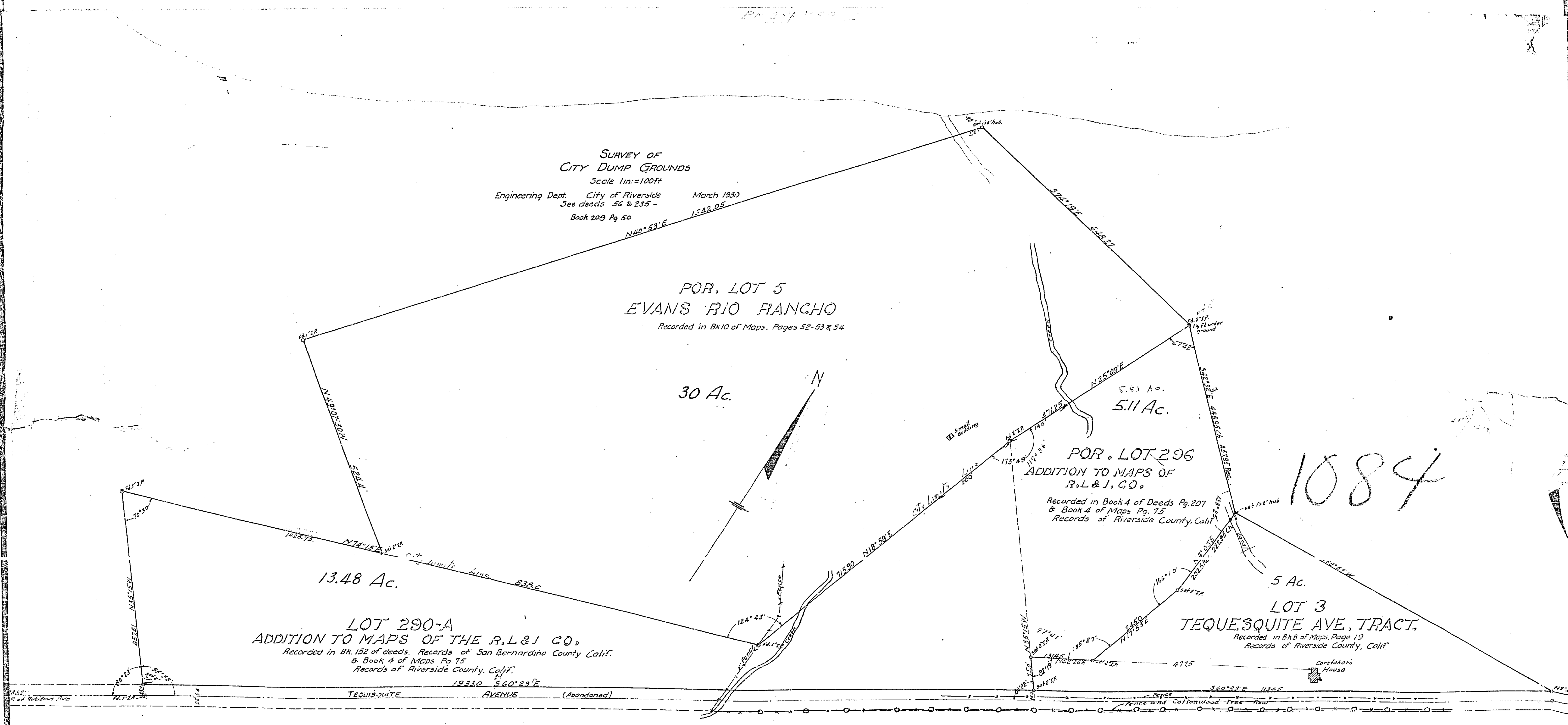

1084

1084

LOCATION AND ELEVATIONS  
 OF  
 TEST WELLS  
 AT  
 SANITARY FILL

CITY OF RIVERSIDE - CALIFORNIA  
 AS OF APRIL 1953

SCALE 1" = 200'  
 FB 528/730

WELL NO.	ELEVATIONS	
	TOP OF CAP	GROUND
0"	756.48	55.7 <i>Approx.</i>
1	756.37	—
2	54.14	51.9
3	52.13	—
4	59.29	59.3
4A	59.57	59.3
4B	60.70	59.3
NEW	60.40	59.3
5	61.53	60.9
6	58.22	57.9
7	58.17	58.0
8	58.41	58.0
9	56.36	—
10	58.46	57.0
11	56.10	56.0
12	49.11	48.7
13	51.71	50.3
14	52.27	51.4
15	46.71	45.3

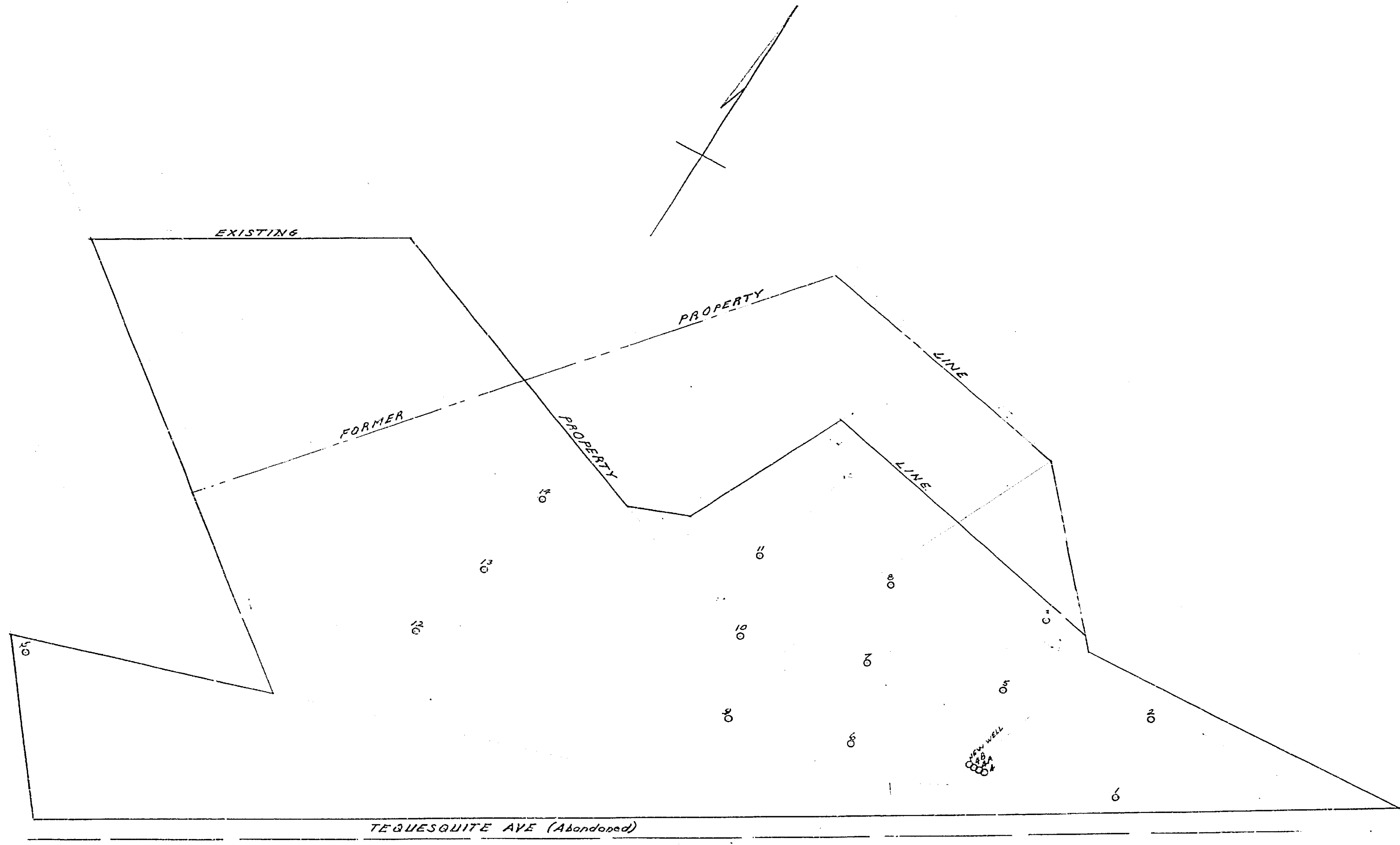

1084

4/10/53

1084

1200

CITY POLICE  
PISTOL RANGE LAYOUT  
WORK SHEET

1" = 50'  
50' 5'

• Test Well - 8" casing  
FILE WITH 1084

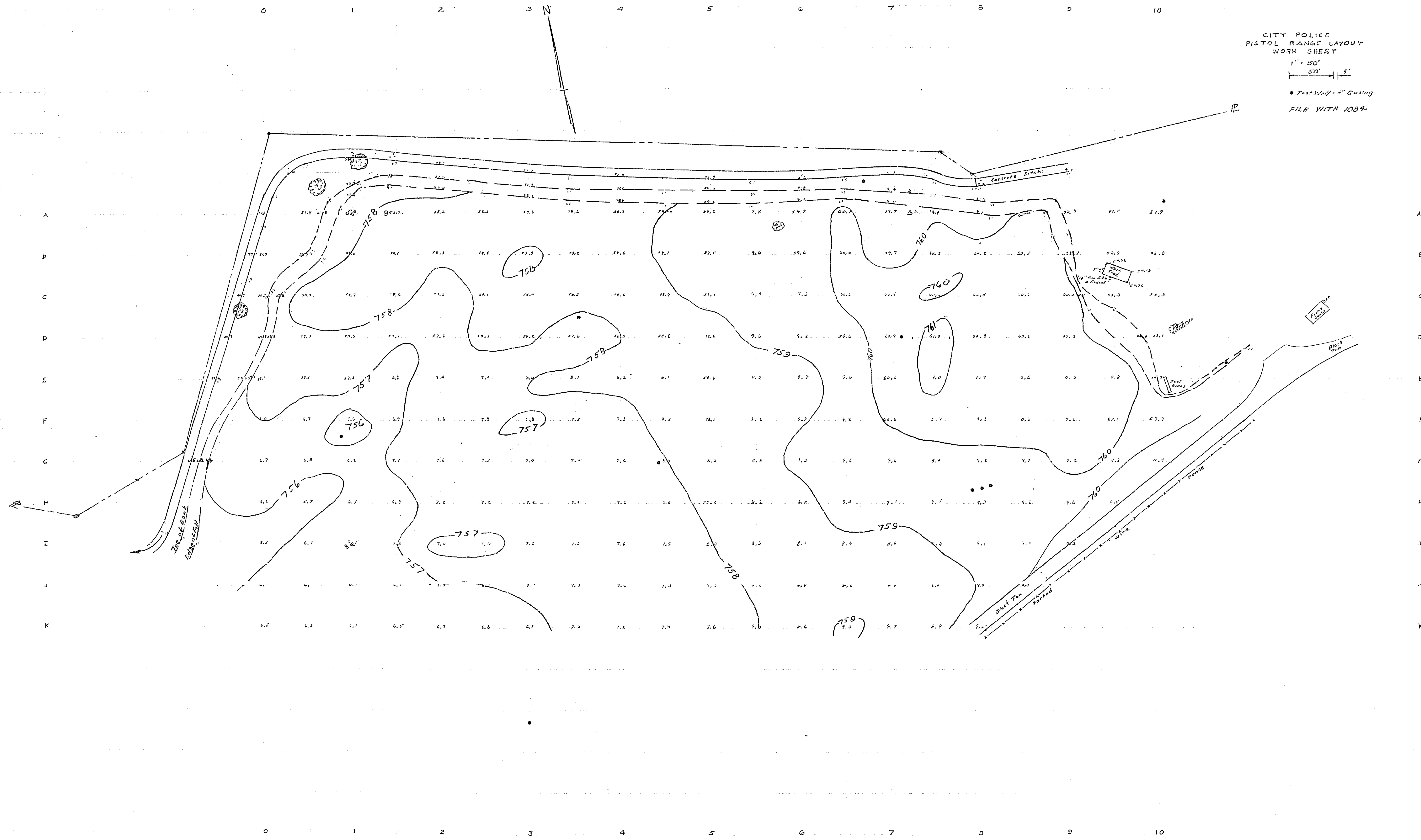

1084

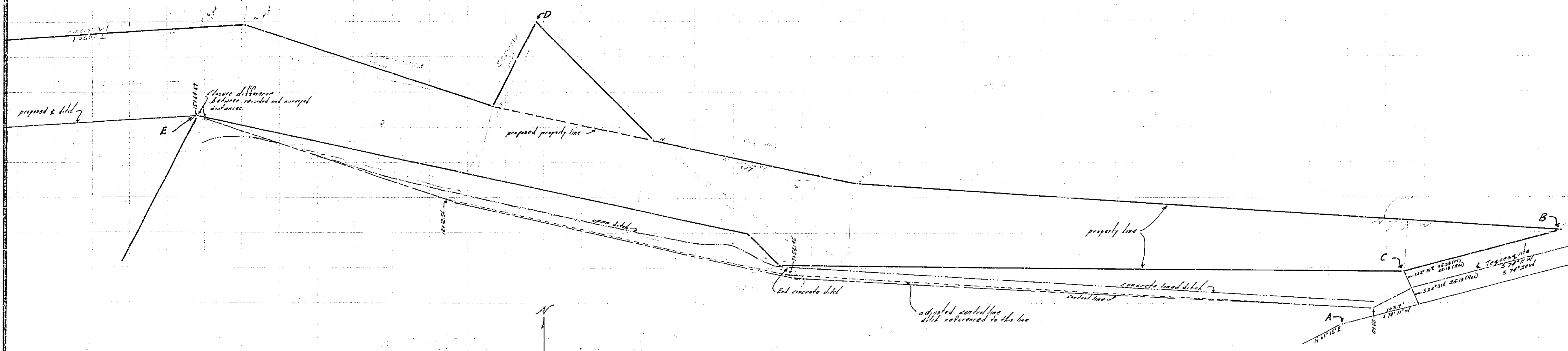

N  
1" = 50'

SANITARY FILL  
DRAIN DITCH  
S-311/2

Note:  
Distances from E ditch and property line  
shall be verified in field because of the  
difference in elevations.

Adjusted distances in feet  
(Basis of bearing for center line is Teguesquite S89°20'W)  
(Basis of bearing for property line is Teguesquite S24°11'W)

Teguesquite to 0100	57.52'	S60°25'10"W
0100 to 7150.45	754.45'	N61°31'30"W
7150.45 to 12112.55	4962.10'	N54°41'35"W
12112.55 to 15466.57	3354.02'	N70°20'30"W

1084