

PROPERTY OF  
CITY OF RIVERSIDE  
CITY ENGINEERING DEPT.

PROPERTY OF  
CITY OF RIVERSIDE  
CITY ENGINEERING DEPT.

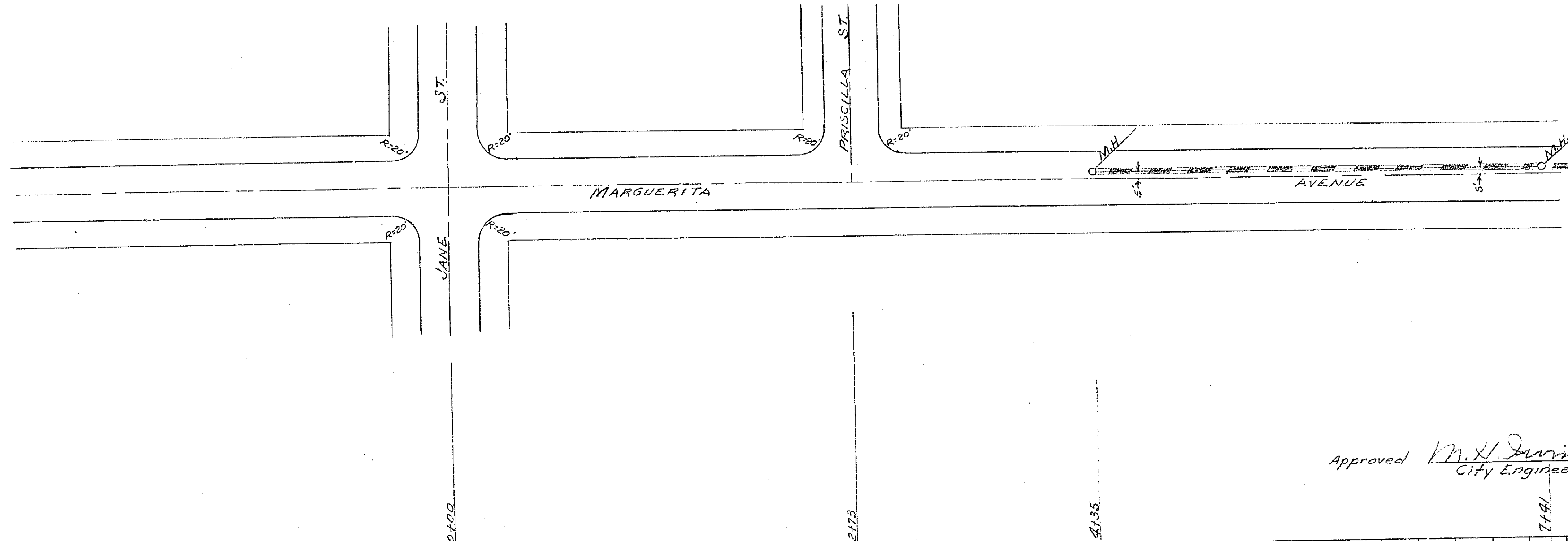

Actual Elevations are used.  
BM = 903.36, Spike (RR) in Palm  
Tree at NE Corner of Intersection  
of Mary Street & Marguerita Avenue.

RIVERSIDE ENGINEERING CO.  
RIVERSIDE, CALIFORNIA  
FOR HEERS BROS.  
PLAN & PROFILE OF SEWERS, UNIT #5  
DRAWN BY W.C. CHECKED BY ... SCALE 1"=30'  
DATE Mar. 23, 1955 REVISED 5-22-52  
R. Spring Marshall CIVIL & STRUCTURAL ENGINEER #1126  
SHEET 1 OF 13

Approved M.H. Irvine  
City Engineer

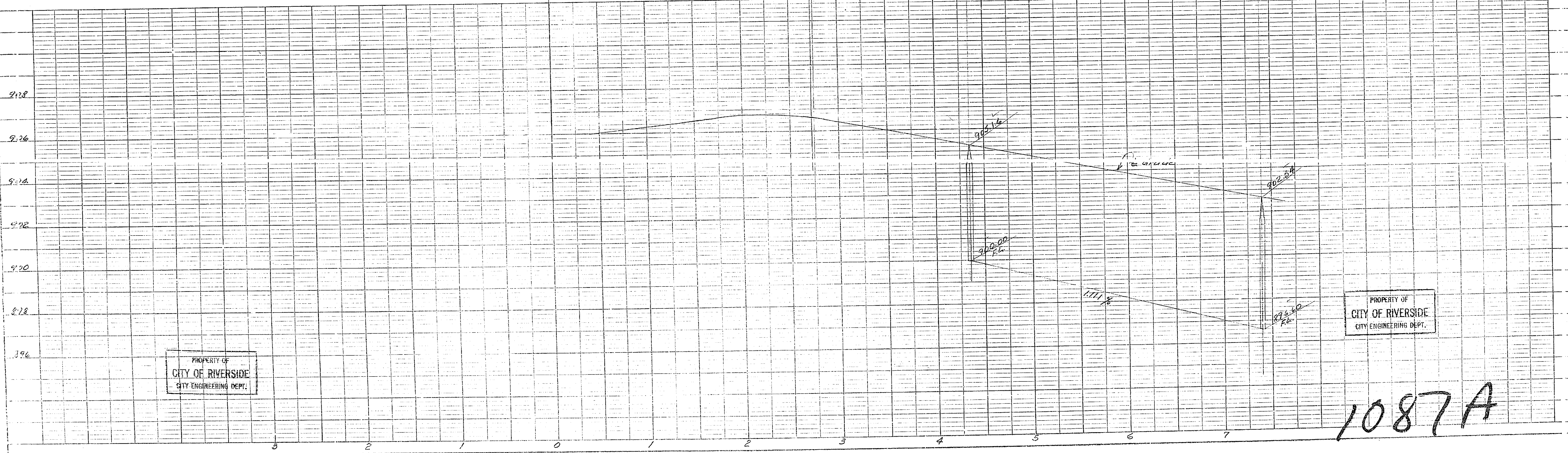

PROPERTY OF  
CITY OF RIVERSIDE  
CITY ENGINEERING DEPT.

PROPERTY OF  
CITY OF RIVERSIDE  
CITY ENGINEERING DEPT.

1087A

PROPERTY OF  
CITY OF RIVERSIDE  
CITY ENGINEERING DEPT.

PROPERTY OF  
CITY OF RIVERSIDE  
CITY ENGINEERING DEPT.

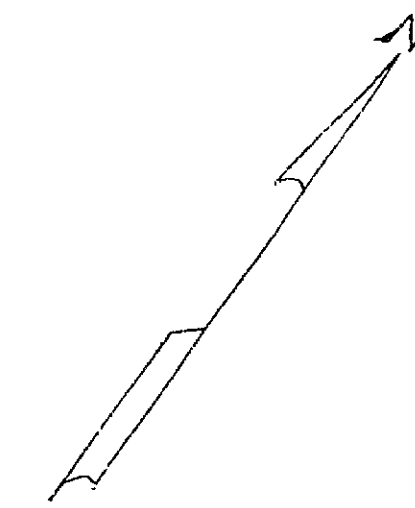
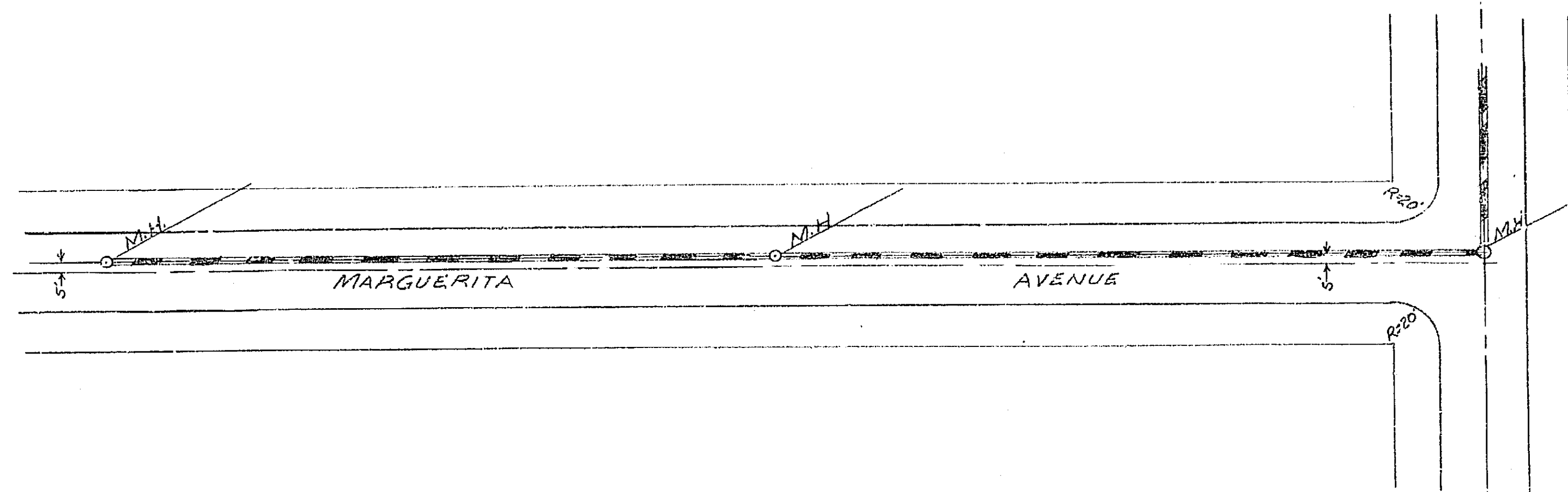

RIVERSIDE ENGINEERING CO.  
RIVERSIDE, CALIFORNIA  
FOR HEERS BROS.  
PLAN & PROF. E. OF SEWERS, UNIT #5  
DRAWN BY M. CHECKED BY \_\_\_\_\_ SCALE 1/320  
DATE \_\_\_\_\_ REVISED \_\_\_\_\_  
*R. Irving Marshall* CIVIL & STRUCTURAL ENGINEER #1126  
SHEET 2 OF 13

Approved *M. H. Irvine*  
City Engineer

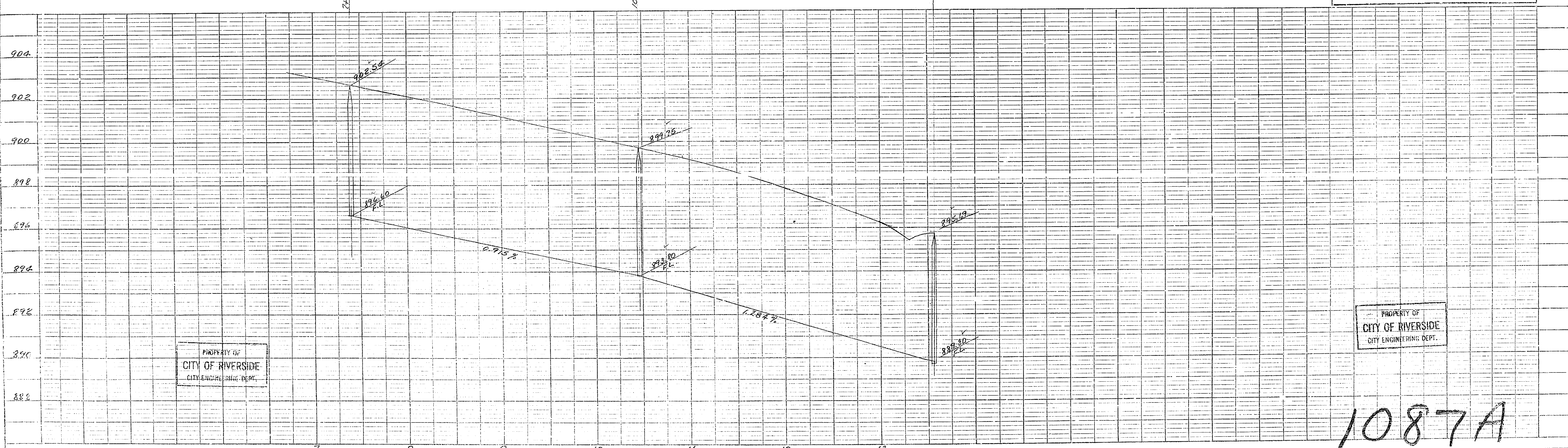

PROPERTY OF  
CITY OF RIVERSIDE  
CITY ENGINEERING DEPT.

PROPERTY OF  
CITY OF RIVERSIDE  
CITY ENGINEERING DEPT.

1087A

PROPERTY OF  
CITY OF RIVERSIDE  
CITY ENGINEERING DEPT.

PROPERTY OF  
CITY OF RIVERSIDE  
CITY ENGINEERING DEPT.

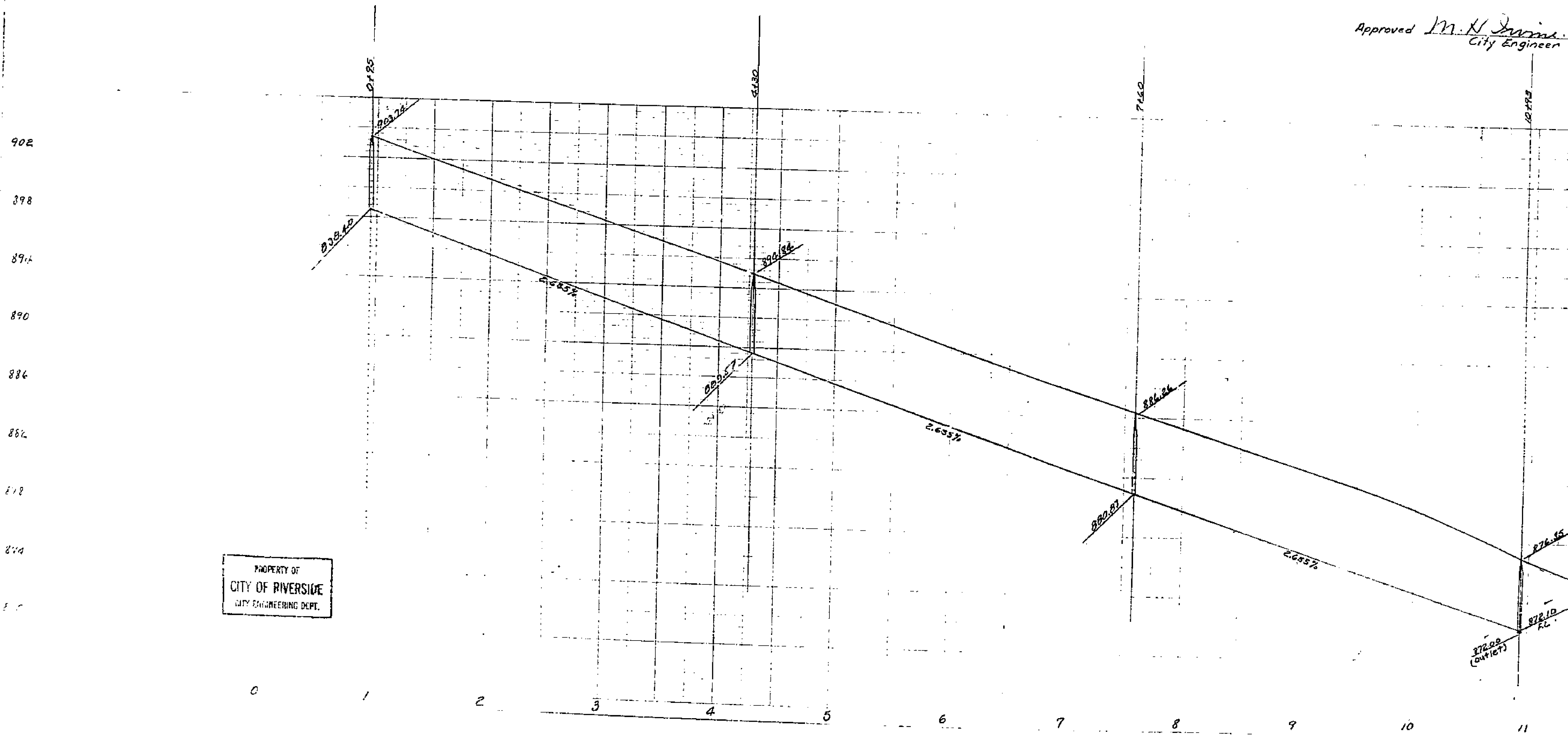
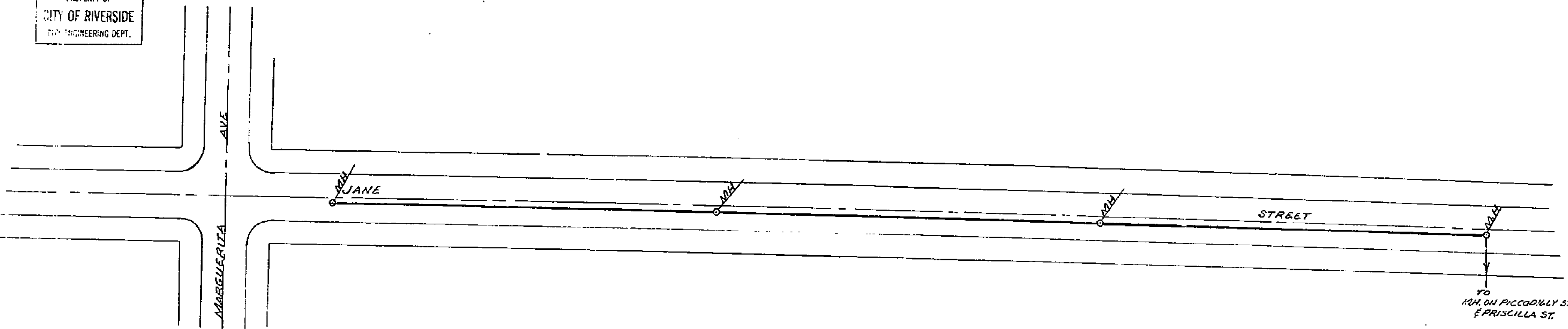

Approved *M.H. Davis*  
City Engineer

RIVERSIDE ENGINEERING CO.  
RIVERSIDE, CALIFORNIA  
FOR HEERS BROS.  
PLAN & PROFILE OF SEWERS - UNIT 35  
DRAWN BY M. CHUCKEY BY SCALE 1/8" = 1'-0"  
DATE JUNE 4, 1952 REVISIONS  
*R. G. ...* CIVIL & STRUCTURAL ENGINEER #1126  
SHEET 34 OF 13

PROPERTY OF  
CITY OF RIVERSIDE  
CITY ENGINEERING DEPT.

PROPERTY OF  
CITY OF RIVERSIDE  
CITY ENGINEERING DEPT.

1087A

**MISSING**

PROPERTY OF  
CITY OF RIVERSIDE  
CITY ENGINEERING DEPT.

PROPERTY OF  
CITY OF RIVERSIDE  
CITY ENGINEERING DEPT.

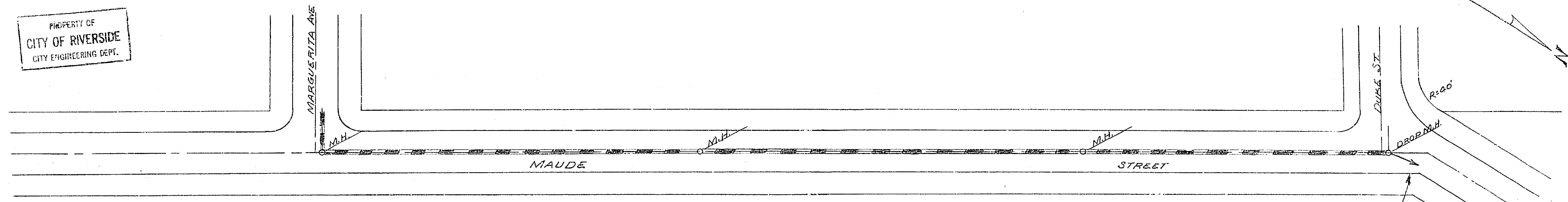

Approved *M. J. Swin*  
City Engineer

RIVERSIDE ENGINEERING CO.  
RIVERSIDE, CALIFORNIA

FOR HEERS PROS.  
PLAN & PROFILE OF SEWERS, UNIT #5  
DRAWN BY M. CHECKED BY SCALE 1/80  
DATE Mar. 27, 1952 REVISED 5-22-52  
*A. Spring* CIVIL & STRUCTURAL ENGINEER #112  
SHEET 5 OF 13

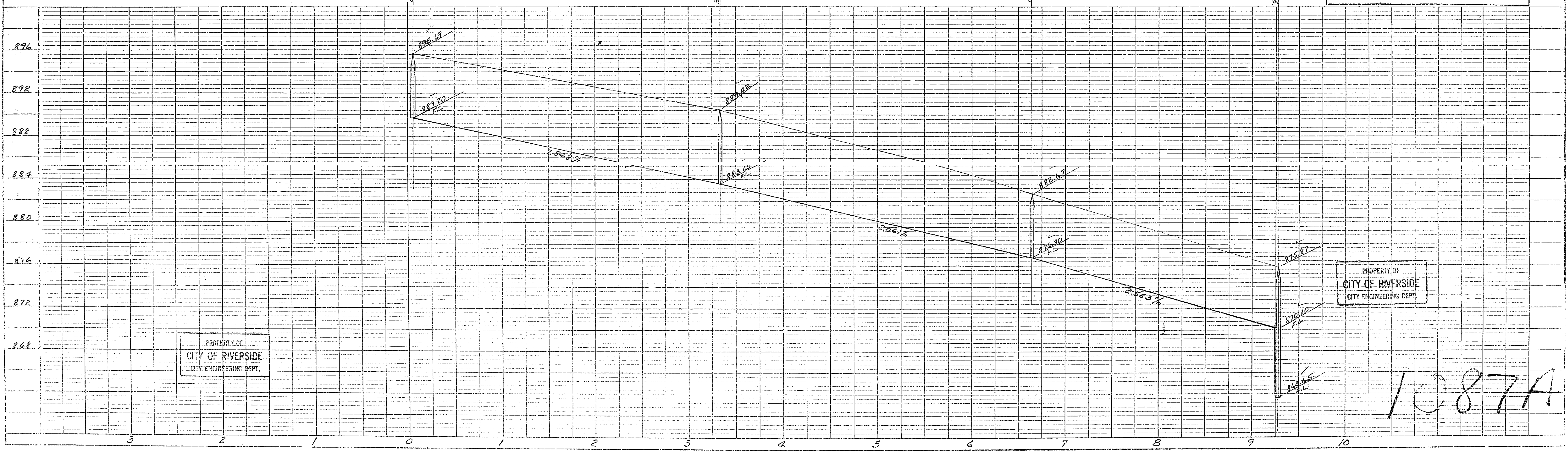

PROPERTY OF  
CITY OF RIVERSIDE  
CITY ENGINEERING DEPT.

PROPERTY OF  
CITY OF RIVERSIDE  
CITY ENGINEERING DEPT.

1087A

PROPERTY OF  
CITY OF RIVERSIDE  
CITY ENGINEERING DEPT.

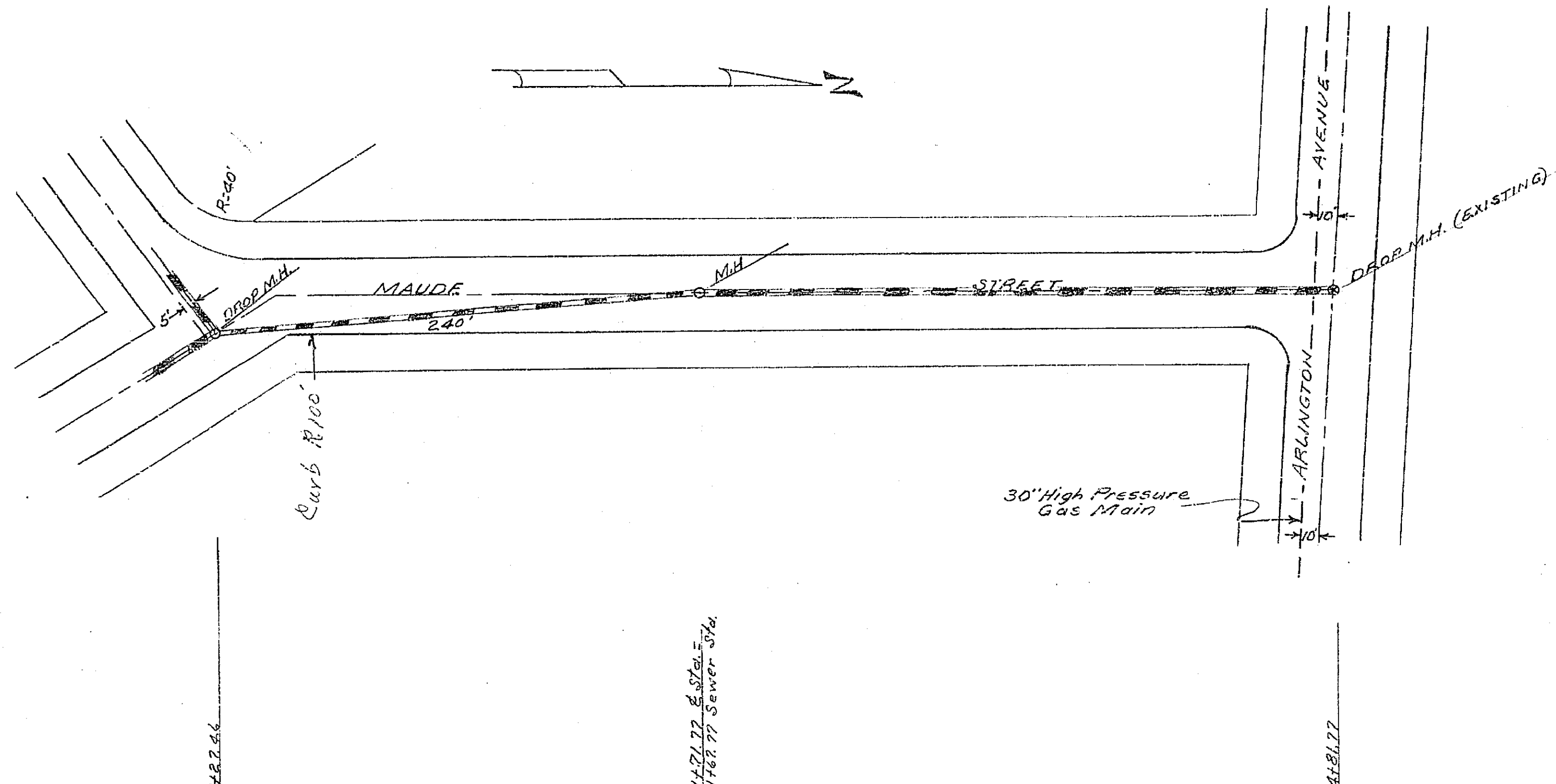

PROPERTY OF  
CITY OF RIVERSIDE  
CITY ENGINEERING DEPT.

RIVERSIDE ENGINEERING CO.  
RIVERSIDE, CALIFORNIA  
FOR HEERS BROS.  
PLAN & PROFILE OF SEWERS, UNIT #5  
DRAWN BY M CHECKED BY SCALE 1/50'  
DATE Mar. 27, 1952 REVISED 5-22-52  
Civil & Structural Engineer #1126  
SHEET 6 OF 13

Approved *M. H. Irvine*  
CITY ENGINEER

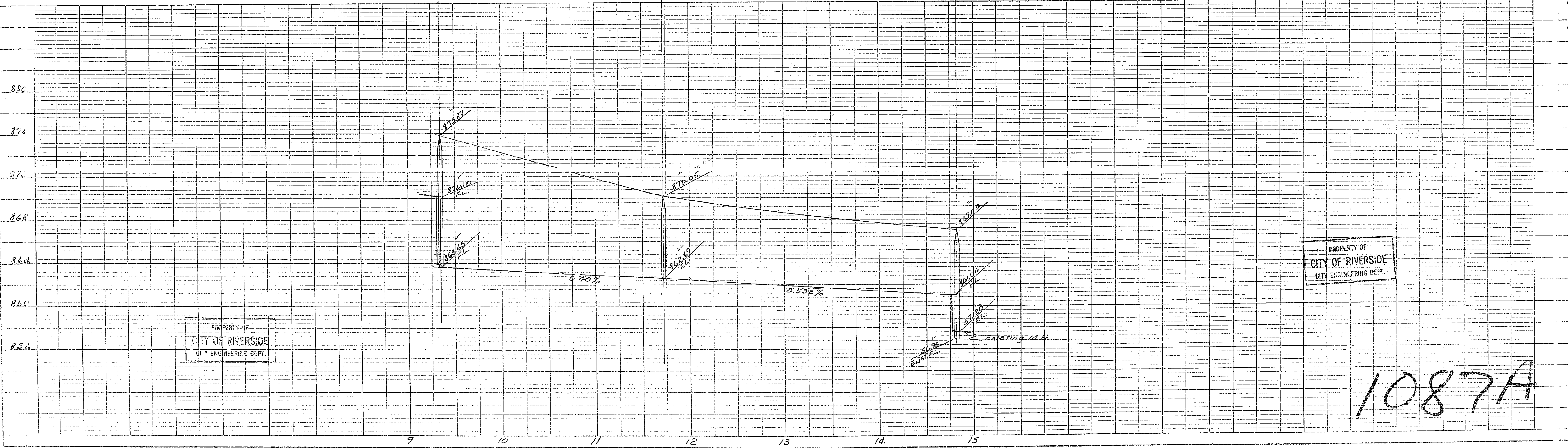

PROPERTY OF  
CITY OF RIVERSIDE  
CITY ENGINEERING DEPT.

PROPERTY OF  
CITY OF RIVERSIDE  
CITY ENGINEERING DEPT.

1087A

PROPERTY OF  
CITY OF RIVERSIDE  
CITY ENGINEERING DEPT.

PROPERTY OF  
CITY OF RIVERSIDE  
CITY ENGINEERING DEPT.

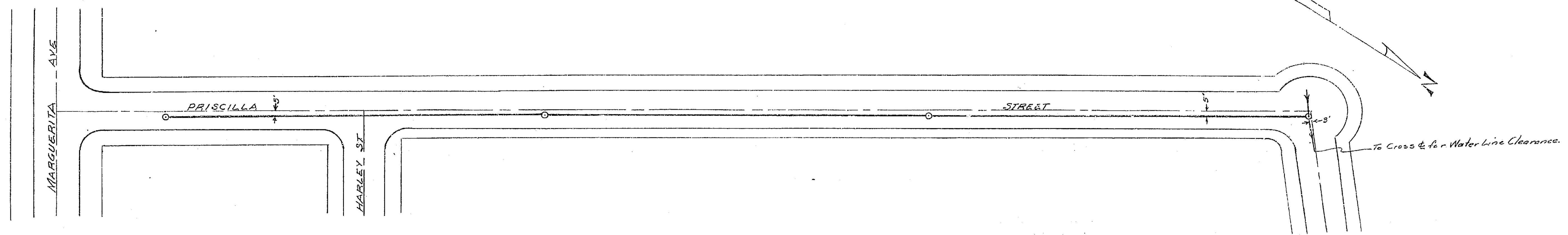

Approved *M. H. Irvine*  
City Engineer

RIVERSIDE ENGINEERING CO.  
RIVERSIDE, CALIFORNIA  
FOR HEERS BROS.  
PLAN & PROFILE OF SEWERS, UNIT #5  
DRAWN BY M. CHECKED BY ... SCALE 1/8"=1'-0"  
DATE 11-22-52 REVISED 6-2-52  
*R. Irving Appleball* CIVIL & STRUCTURAL ENGINEER #1126  
SHEET 7 OF 13

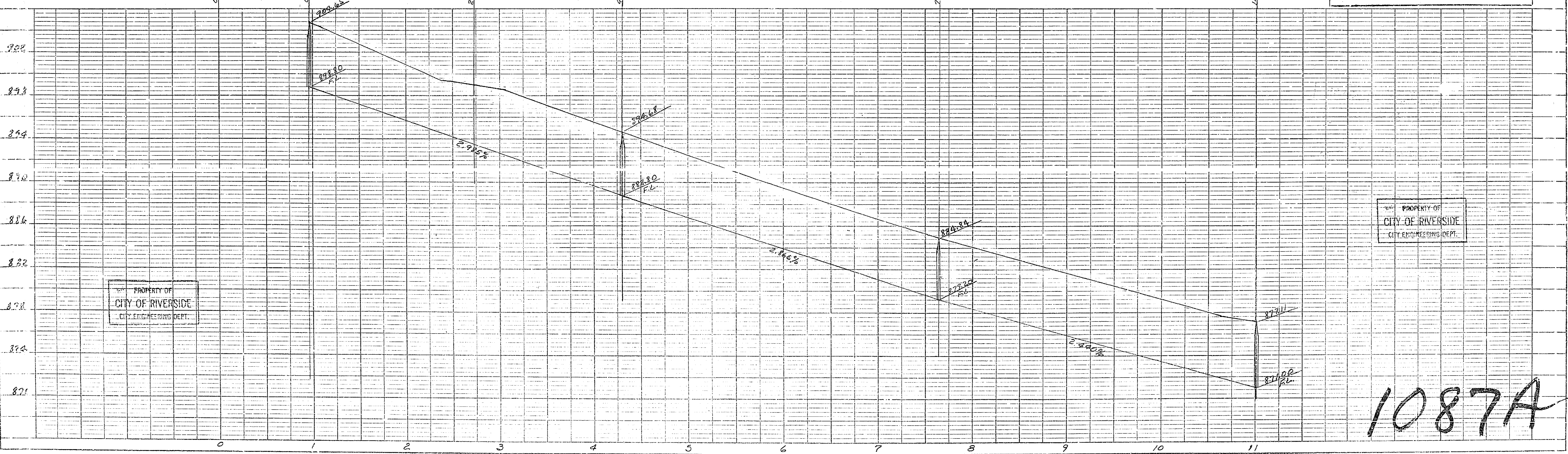

PROPERTY OF  
CITY OF RIVERSIDE  
CITY ENGINEERING DEPT.

PROPERTY OF  
CITY OF RIVERSIDE  
CITY ENGINEERING DEPT.

1087A

PROPERTY OF  
CITY OF RIVERSIDE  
CITY ENGINEERING DEPT.

PROPERTY OF  
CITY OF RIVERSIDE  
CITY ENGINEERING DEPT.

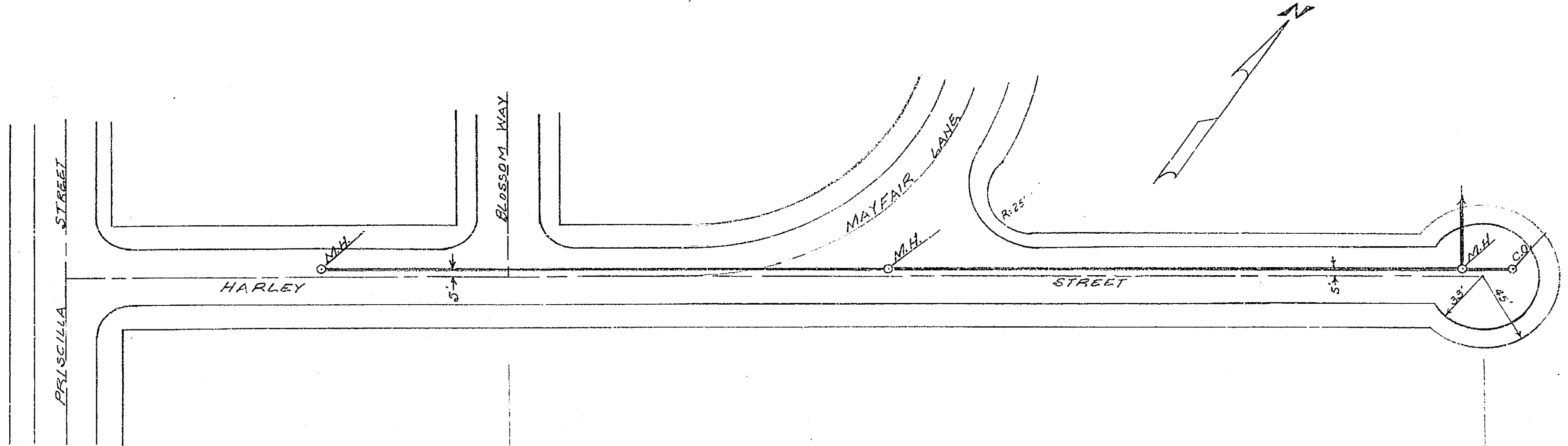

Approved M. H. Swin  
City Engineer

RIVERSIDE ENGINEERING CO.  
RIVERSIDE, CALIFORNIA  
FOR H.E.E.R.S. BROS.  
PLAN & PROFILE OF SEWERS, UNIT #5  
DRAWN BY M. CHECKED BY ... SCALE 1/8"=1'-0"  
DATE Mar. 27, 1952 REVISED 5-27-52  
CIVIL & STRUCTURAL ENGINEER #1126  
SHEET 8 OF 13

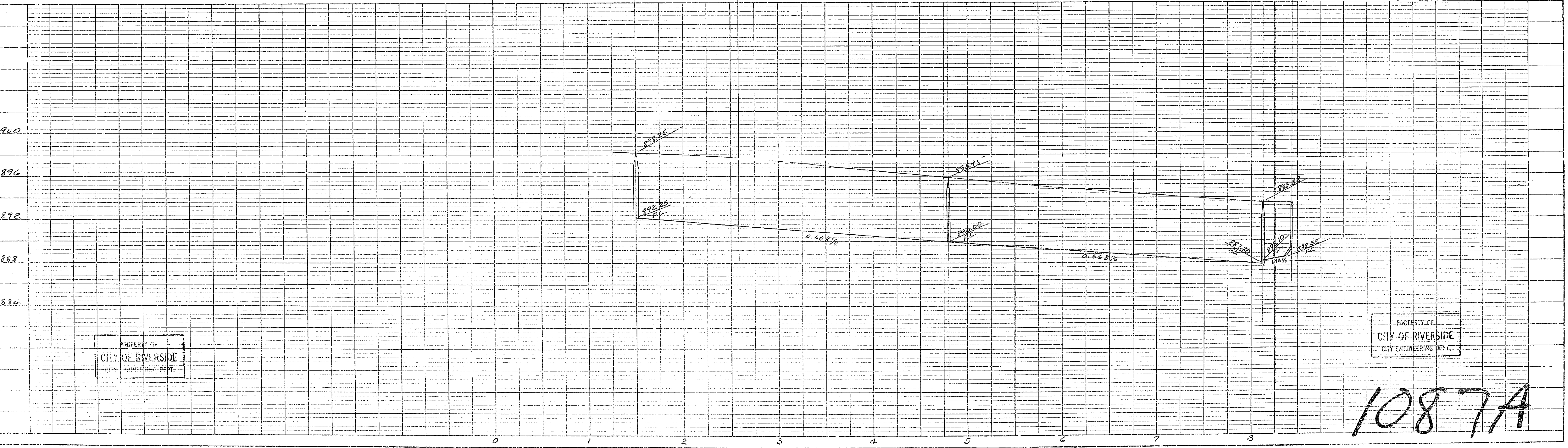

PROPERTY OF  
CITY OF RIVERSIDE  
CITY ENGINEERING DEPT.

PROPERTY OF  
CITY OF RIVERSIDE  
CITY ENGINEERING DEPT.

1087A



PROPERTY OF  
CITY OF RIVERSIDE  
CITY ENGINEERING DEPT.

PROPERTY OF  
CITY OF RIVERSIDE

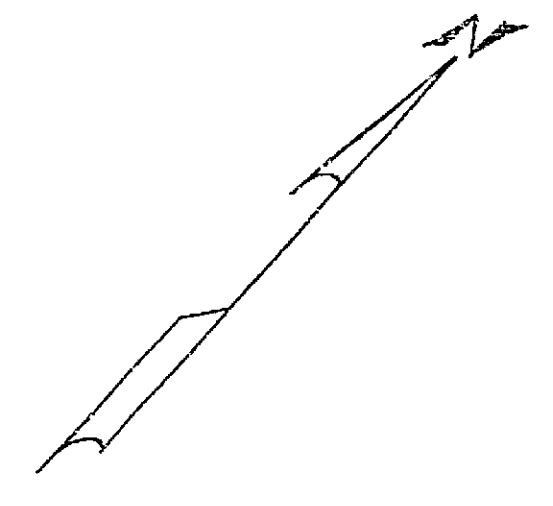
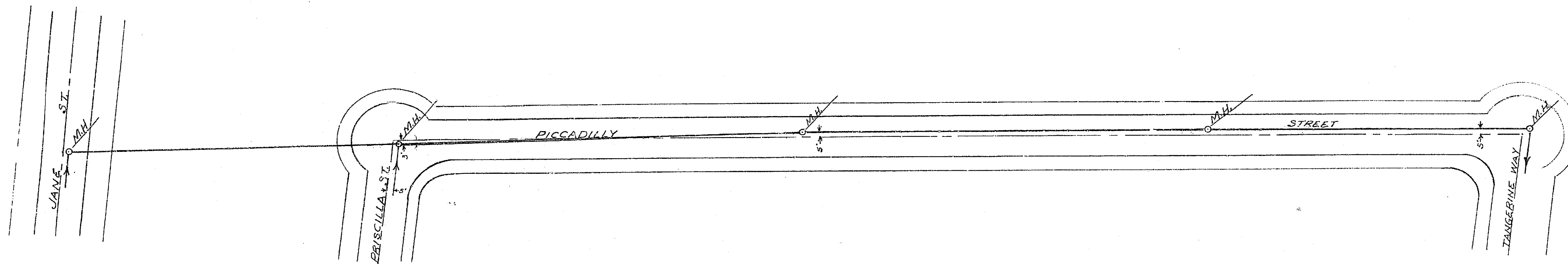

Approved *M. H. J. J. J.*  
City Engineer

RIVERSIDE ENGINEERING CO.  
RIVERSIDE, CALIFORNIA  
FOR H.E.B.S. BROS.  
PLANE PROFILE OF SEWERS - UNIT #5  
DRAWN BY *RL* CHECKED BY *...* SCALE 1/8"=1'-0"  
DATE *Mar 23, 1952* REVISED *6-2-52*  
*R. J. J. J.* CIVIL & STRUCTURAL ENGINEER #1126  
SHEET *9* OF *13*

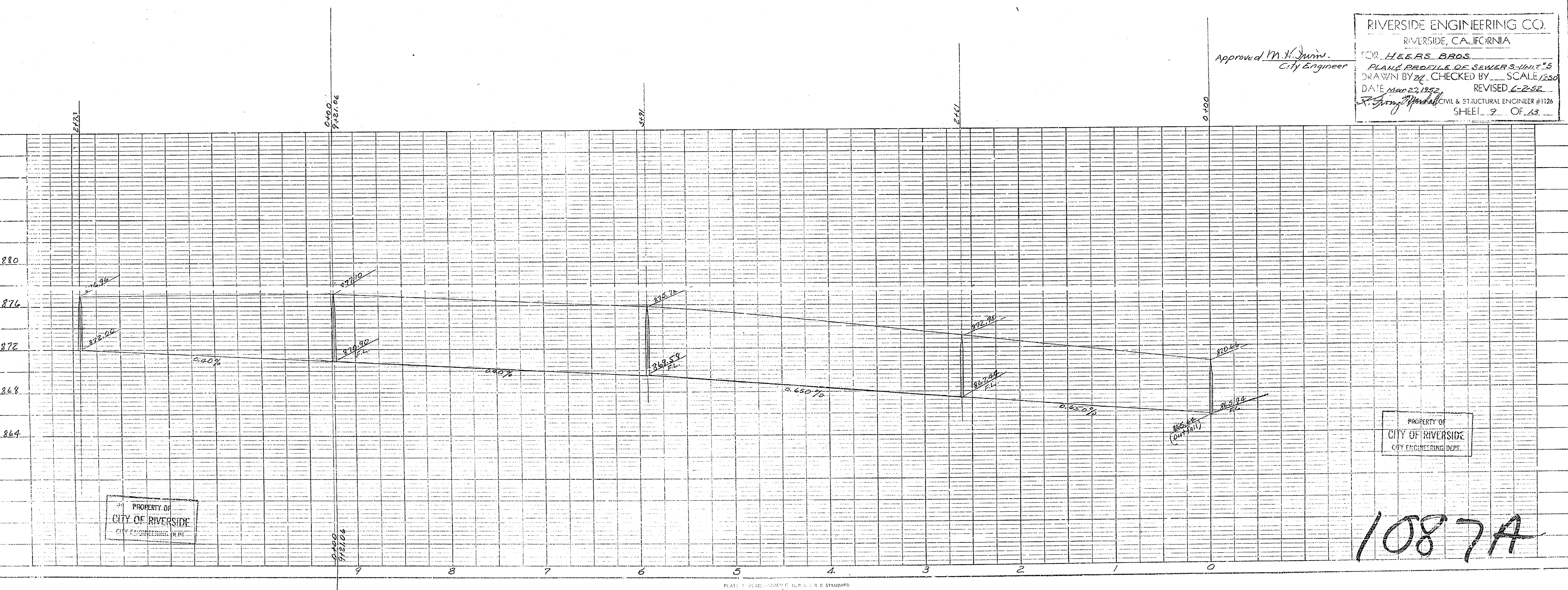

PROPERTY OF  
CITY OF RIVERSIDE  
CITY ENGINEERING DEPT.

PROPERTY OF  
CITY OF RIVERSIDE  
CITY ENGINEERING DEPT.

1087A

PROPERTY OF  
CITY OF RIVERSIDE  
CITY ENGINEERING DEPT.

PROPERTY OF  
CITY OF RIVERSIDE  
CITY ENGINEERING DEPT.

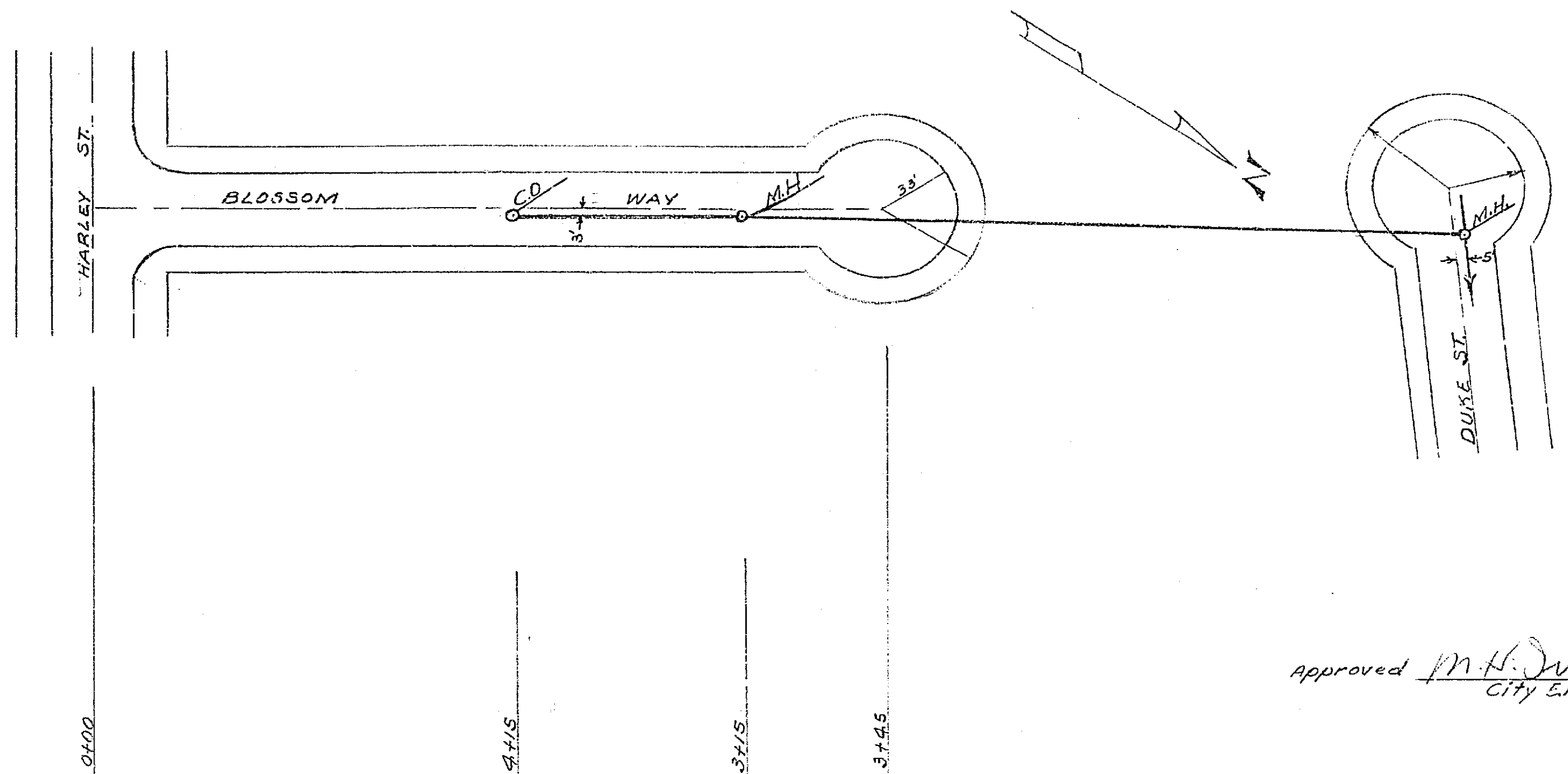

Approved *M.H. Irvine*  
City Engineer

RIVERSIDE ENGINEERING CO.  
RIVERSIDE, CALIFORNIA  
FOR *HEERS BROS.*  
PLAN & PROFILE OF SEWERS, UNIT #5  
DRAWN BY *M*, CHECKED BY *M*, SCALE 1"=50'  
DATE *Mar. 27, 1952* REVISED 6-1-52  
*R. Irving Marshall* CIVIL & STRUCTURAL ENGINEER #1126  
SHEET 10 OF 13

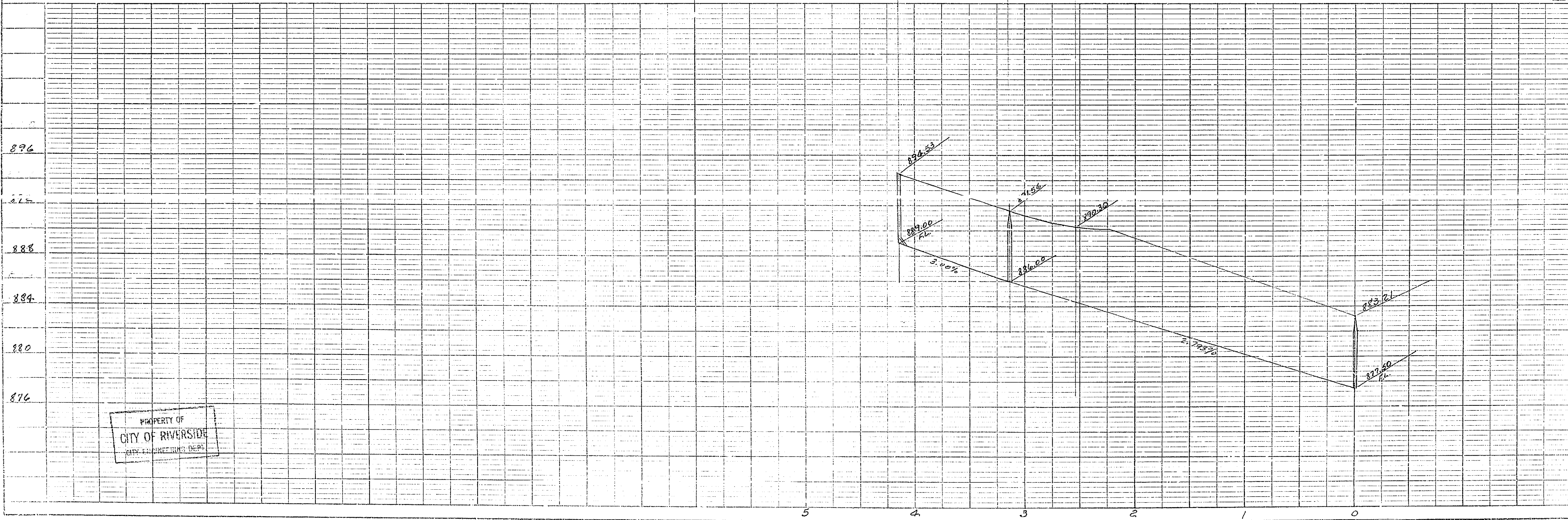

PROPERTY OF  
CITY OF RIVERSIDE  
CITY ENGINEERING DEPT.

PROPERTY OF  
CITY OF RIVERSIDE  
CITY ENGINEERING DEPT.

1087A

PROPERTY OF  
CITY OF RIVERSIDE  
CITY ENGINEERING DEPT.

PROPERTY OF  
CITY OF RIVERSIDE  
CITY ENGINEERING DEPT.

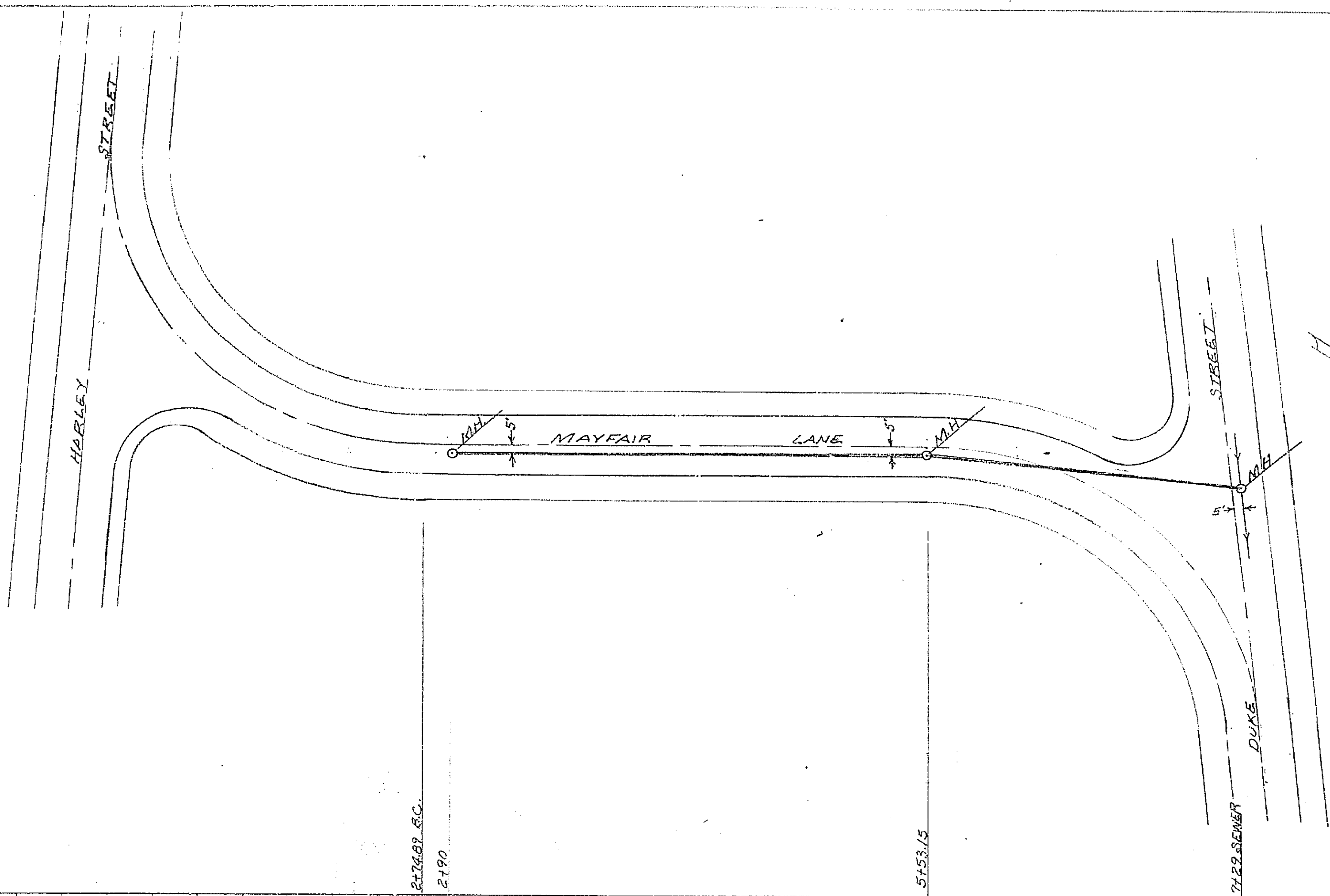

Approved *M. H. Swin*  
City Engineer

RIVERSIDE ENGINEERING CO  
RIVERSIDE, CALIFORNIA  
FOR HEERS, BROS.  
PLAN & PROFILE OF SEWERS, UNIT 5  
DRAWN BY *M.H.* CHECKED BY *M.H.* SCALE 1"=30'  
DATE 5/28/52 REVISED 5-27-52  
*M.H. Swin* CIVIL & STRUCTURAL ENGINEER #1126  
SHEET 11 OF 13

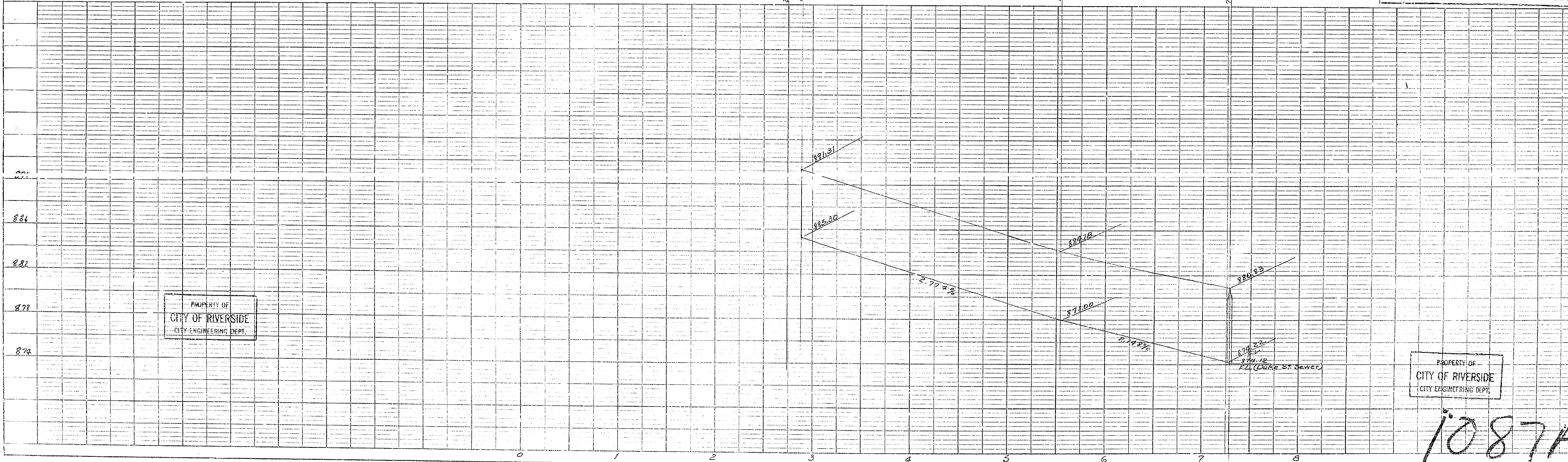

PROPERTY OF  
CITY OF RIVERSIDE  
CITY ENGINEERING DEPT.

PROPERTY OF  
CITY OF RIVERSIDE  
CITY ENGINEERING DEPT.

1087A

PROPERTY OF  
CITY OF RIVERSIDE  
CITY ENGINEERING DEPT.

PROPERTY OF  
CITY OF RIVERSIDE  
CITY ENGINEERING DEPT.

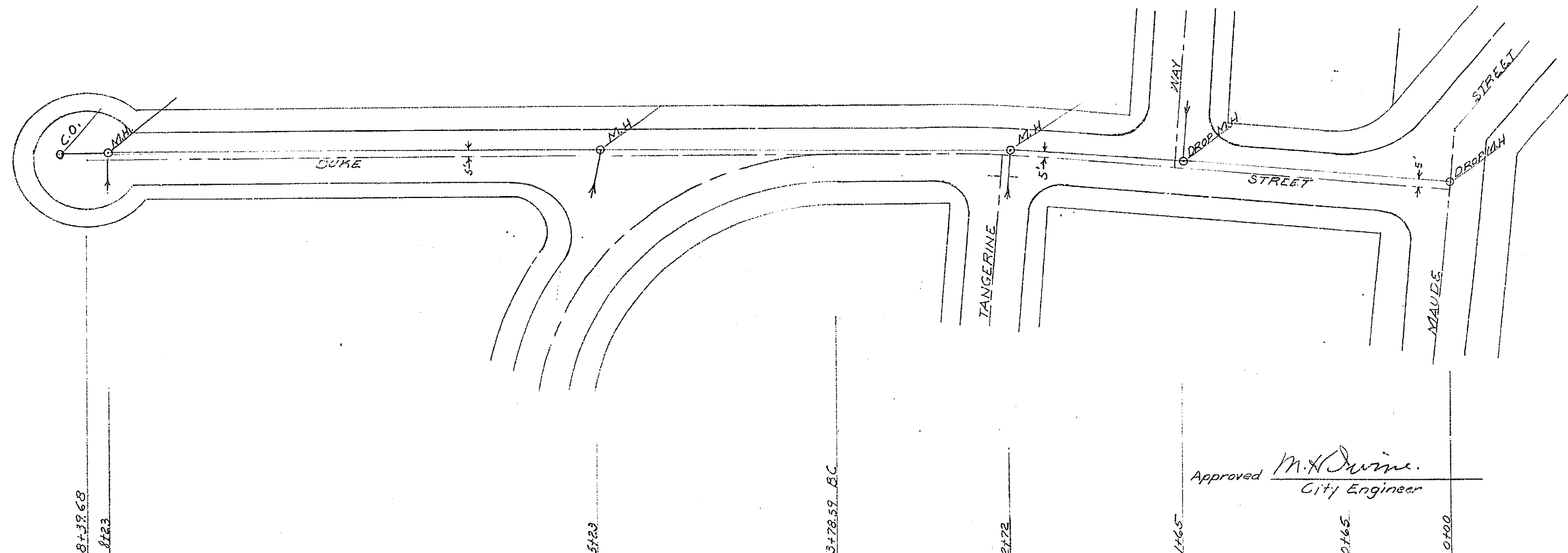

RIVERSIDE ENGINEERING CO.  
RIVERSIDE, CALIFORNIA  
FOR HEERS BROS.  
PLAN & PROFILE OF SEWERS, UNIT #5  
DRAWN BY *TL* CHECKED BY *...* SCALE 1"=50'  
DATE MAR 23 1952 REVISED 5-26-52  
*M. H. Irvine* CIVIL & STRUCTURAL ENGINEER #1126  
SHEET 12 OF 13

Approved *M. H. Irvine*  
City Engineer

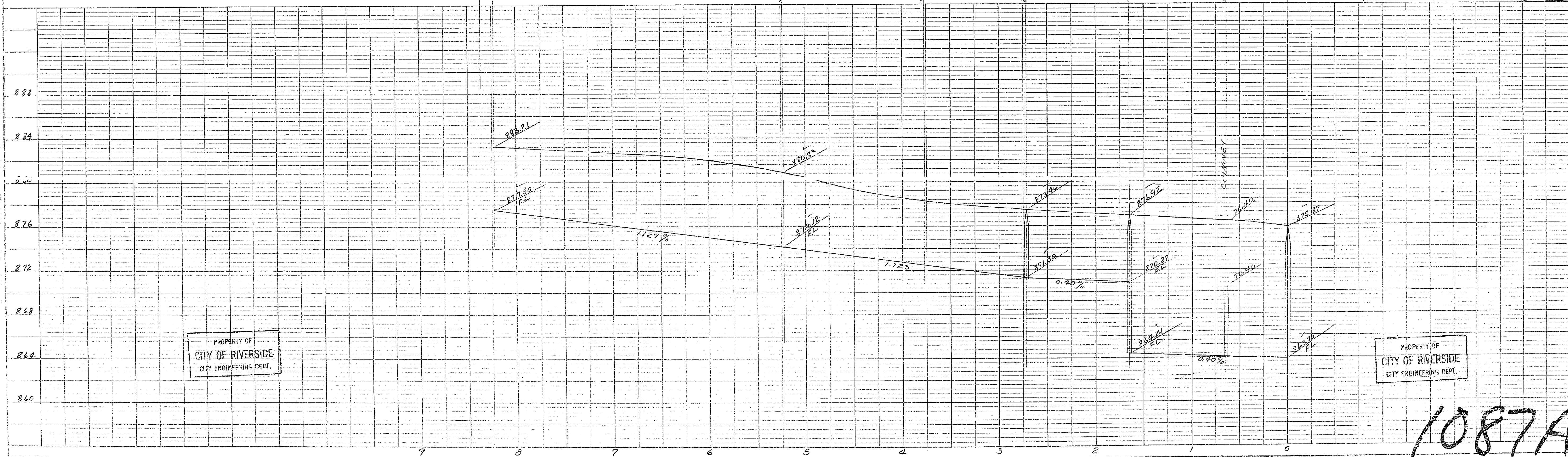

PROPERTY OF  
CITY OF RIVERSIDE  
CITY ENGINEERING DEPT.

PROPERTY OF  
CITY OF RIVERSIDE  
CITY ENGINEERING DEPT.

1087A

PLATE 1. PLANS, PROFILES & A. D. S. & C. STANDARD  
REVISIONS: 1. 11/22/51  
2. 11/22/51  
3. 11/22/51  
4. 11/22/51  
5. 11/22/51  
6. 11/22/51  
7. 11/22/51  
8. 11/22/51  
9. 11/22/51  
10. 11/22/51  
11. 11/22/51  
12. 11/22/51  
13. 11/22/51  
14. 11/22/51  
15. 11/22/51  
16. 11/22/51  
17. 11/22/51  
18. 11/22/51  
19. 11/22/51  
20. 11/22/51  
21. 11/22/51  
22. 11/22/51  
23. 11/22/51  
24. 11/22/51  
25. 11/22/51  
26. 11/22/51  
27. 11/22/51  
28. 11/22/51  
29. 11/22/51  
30. 11/22/51  
31. 11/22/51  
32. 11/22/51  
33. 11/22/51  
34. 11/22/51  
35. 11/22/51  
36. 11/22/51  
37. 11/22/51  
38. 11/22/51  
39. 11/22/51  
40. 11/22/51  
41. 11/22/51  
42. 11/22/51  
43. 11/22/51  
44. 11/22/51  
45. 11/22/51  
46. 11/22/51  
47. 11/22/51  
48. 11/22/51  
49. 11/22/51  
50. 11/22/51  
51. 11/22/51  
52. 11/22/51  
53. 11/22/51  
54. 11/22/51  
55. 11/22/51  
56. 11/22/51  
57. 11/22/51  
58. 11/22/51  
59. 11/22/51  
60. 11/22/51  
61. 11/22/51  
62. 11/22/51  
63. 11/22/51  
64. 11/22/51  
65. 11/22/51  
66. 11/22/51  
67. 11/22/51  
68. 11/22/51  
69. 11/22/51  
70. 11/22/51  
71. 11/22/51  
72. 11/22/51  
73. 11/22/51  
74. 11/22/51  
75. 11/22/51  
76. 11/22/51  
77. 11/22/51  
78. 11/22/51  
79. 11/22/51  
80. 11/22/51  
81. 11/22/51  
82. 11/22/51  
83. 11/22/51  
84. 11/22/51  
85. 11/22/51  
86. 11/22/51  
87. 11/22/51  
88. 11/22/51  
89. 11/22/51  
90. 11/22/51  
91. 11/22/51  
92. 11/22/51  
93. 11/22/51  
94. 11/22/51  
95. 11/22/51  
96. 11/22/51  
97. 11/22/51  
98. 11/22/51  
99. 11/22/51  
100. 11/22/51

PROPERTY OF  
CITY OF RIVERSIDE  
CITY ENGINEERING DEPT.

PROPERTY OF  
CITY OF RIVERSIDE  
CITY ENGINEERING DEPT.

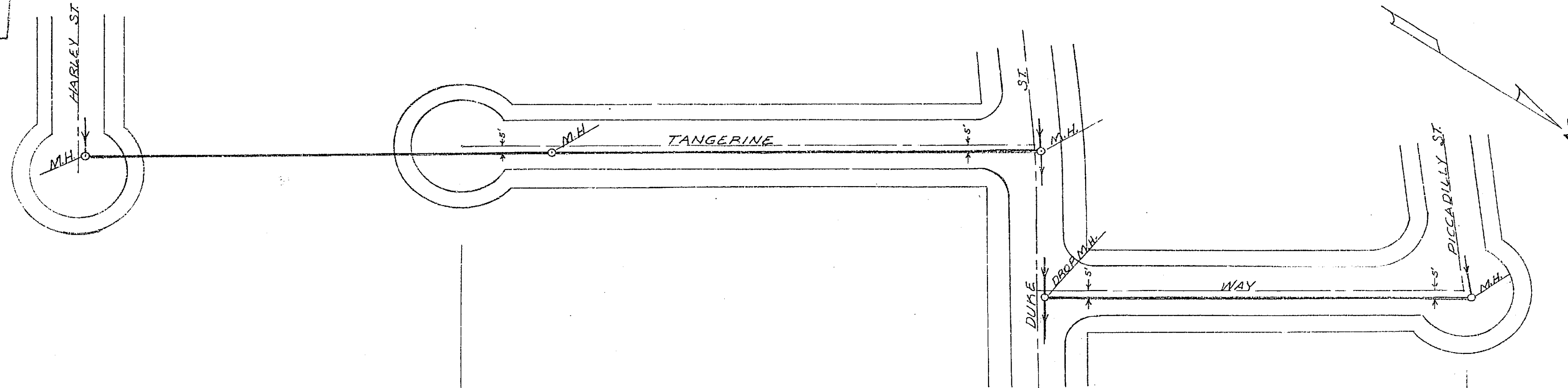

6187 (Sealed)

318225 E

3180 (Sealed)

2100

21877  
21877 (M.H.)

Approved *M. H. Dwyne*  
City Engineer

RIVERSIDE ENGINEERING CO.  
RIVERSIDE, CALIFORNIA  
FOR HEERS BROS.  
PLAN & PROFILE OF SEWERS, UNIT 5  
DRAWN BY *M* CHECKED BY *SCALE 1"=50'*  
DATE *Mar. 27, 1942* REVISED 5-28-51  
*Springfield* CIVIL & STRUCTURAL ENGINEER # 126  
SHEET 13 OF 13

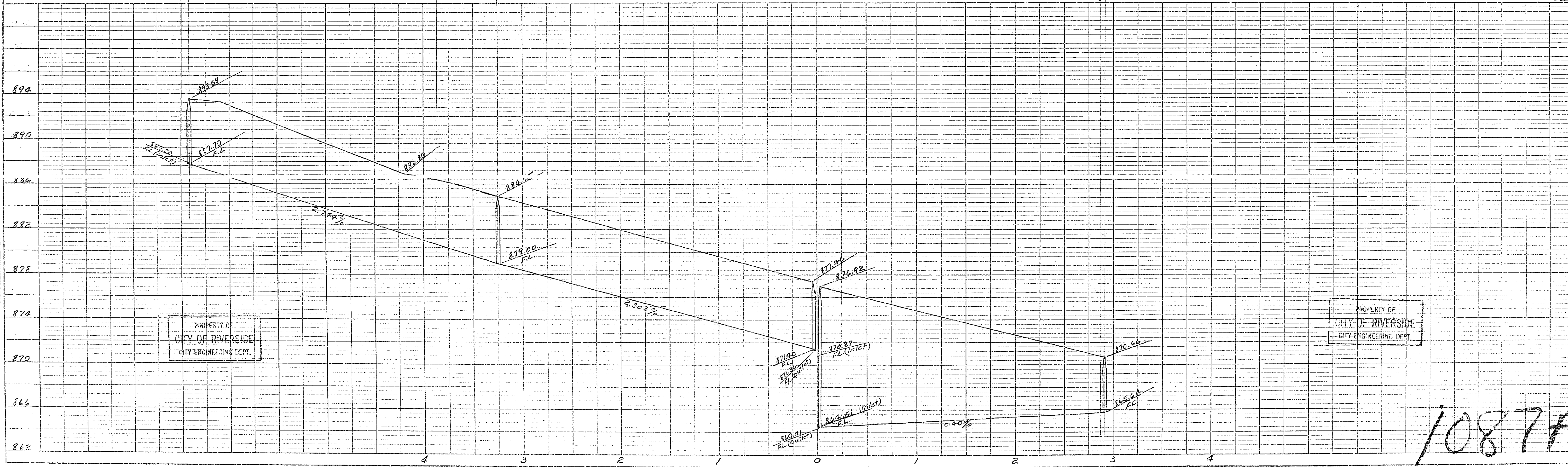

PROPERTY OF  
CITY OF RIVERSIDE  
CITY ENGINEERING DEPT.

PROPERTY OF  
CITY OF RIVERSIDE  
CITY ENGINEERING DEPT.

1087A