

PROPERTY OF  
CITY OF RIVERSIDE  
CITY ENGINEERING DEPT.

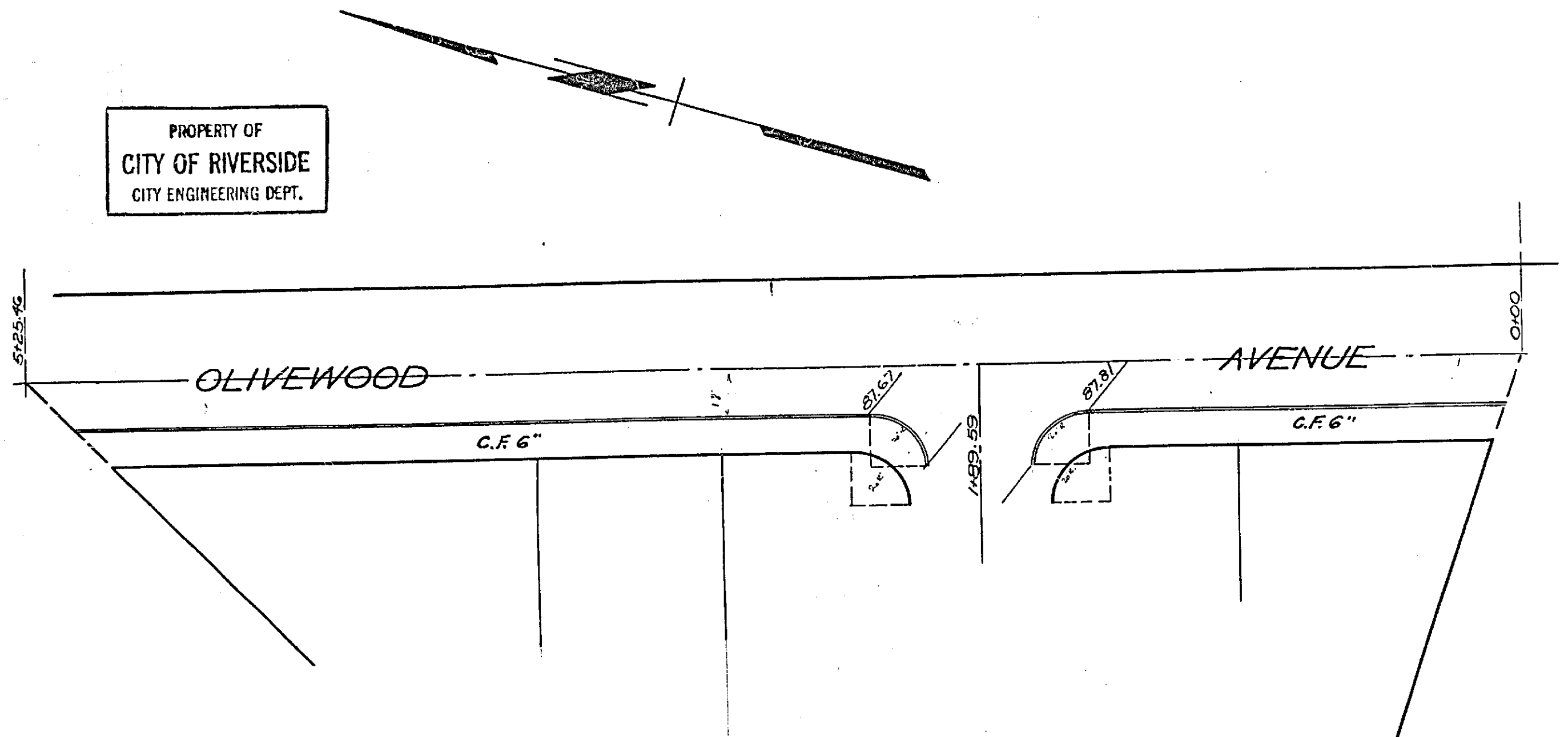

PROPERTY OF  
CITY OF RIVERSIDE  
CITY ENGINEERING DEPT.

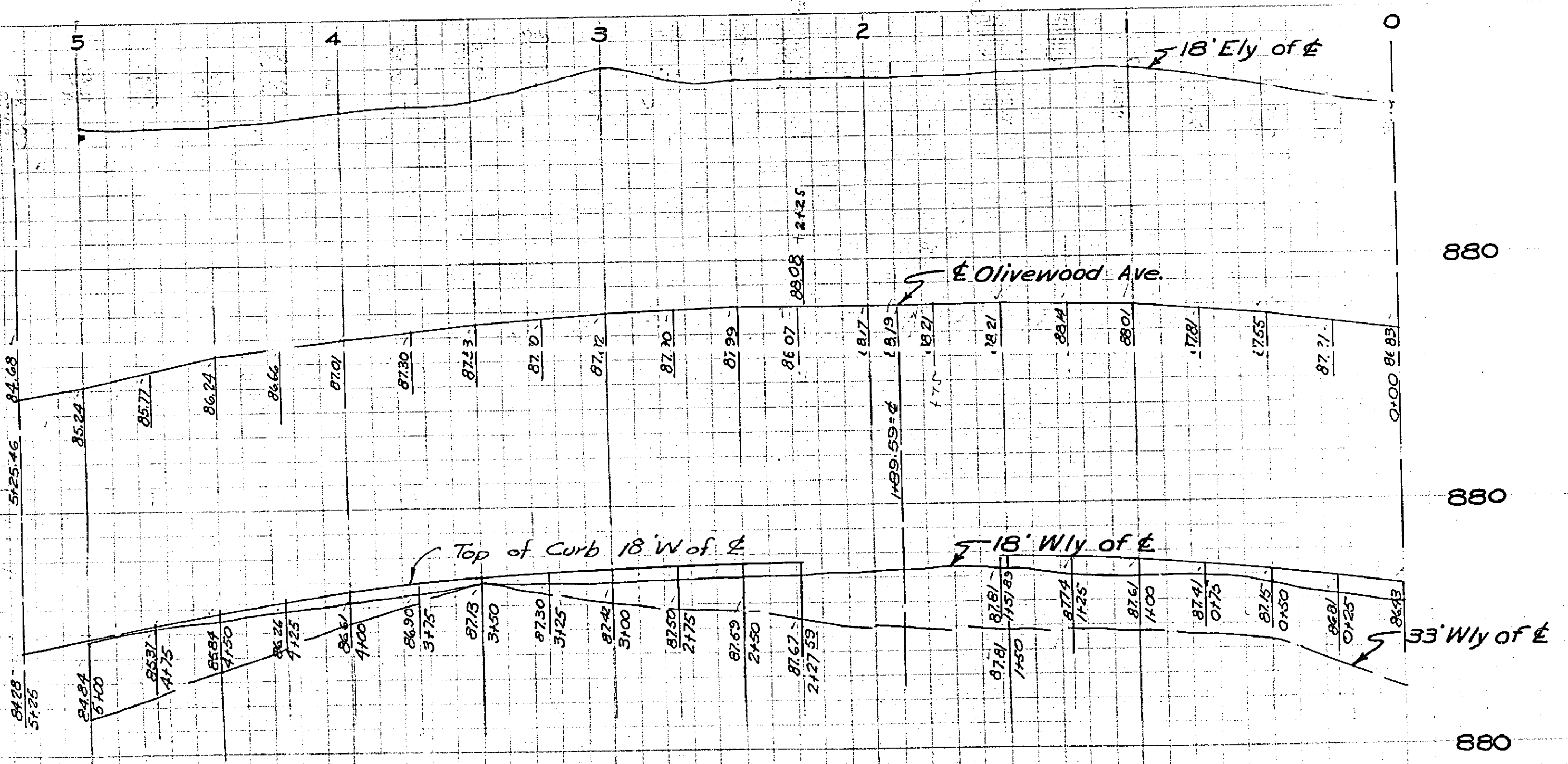
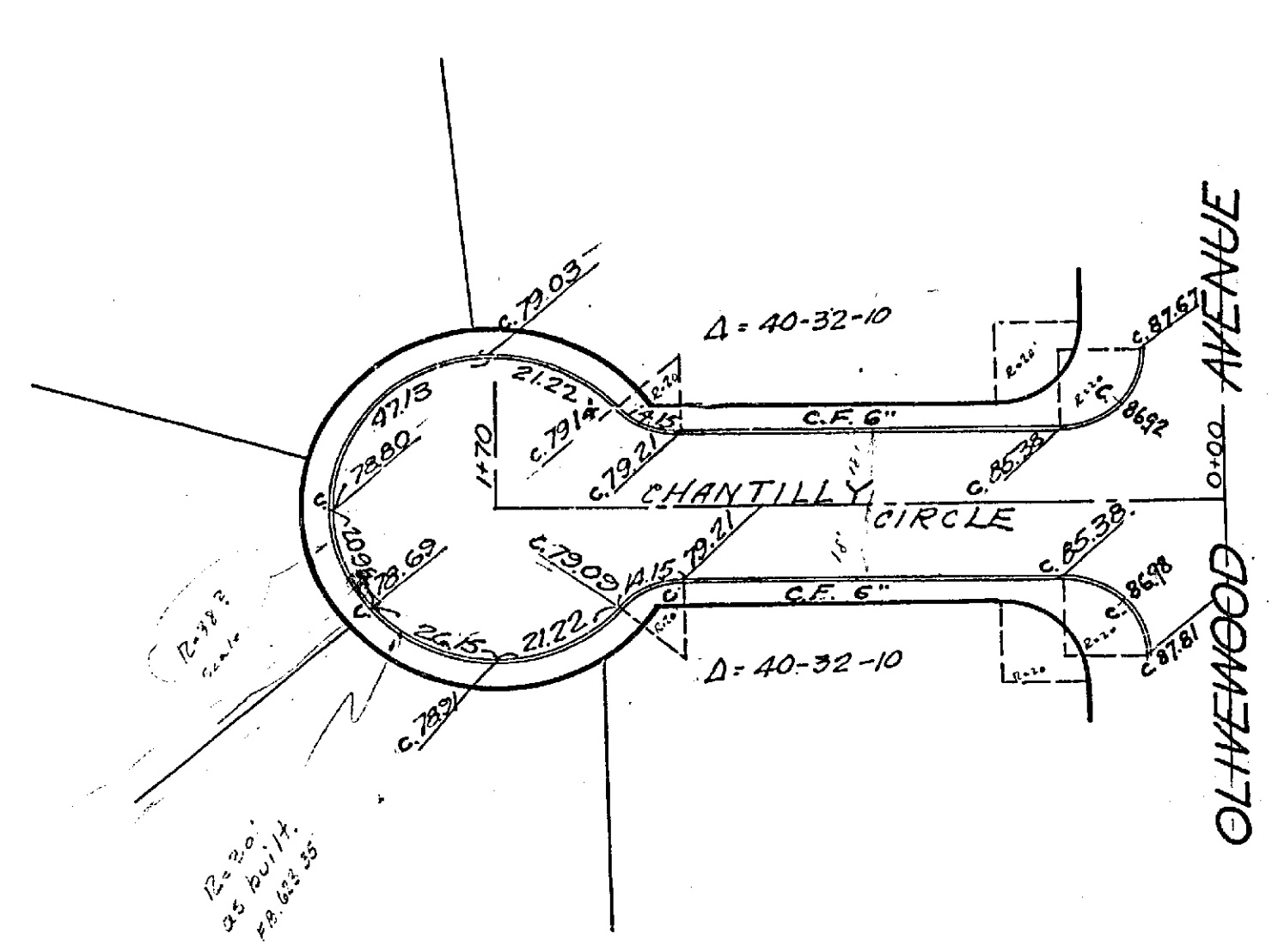

PROPERTY OF  
CITY OF RIVERSIDE  
CITY ENGINEERING DEPT.

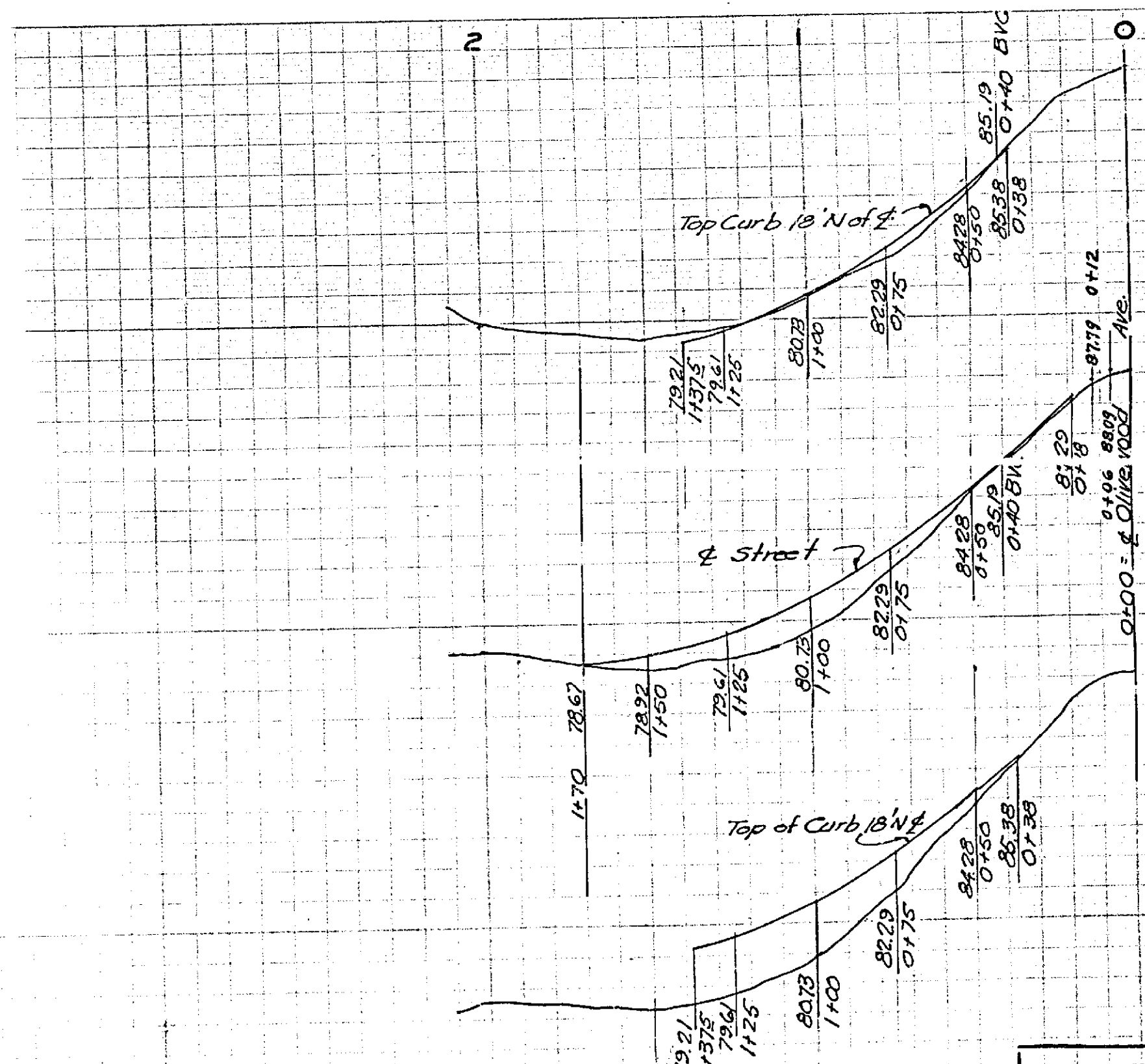

Approved M.H. Davis  
City Engineer

N= 1097  
Plan & Profile  
Pachappa Heights Addition #3  
OLIVEWOOD AVE. &  
February, 1952 Scales: Horiz. 1"=40'  
Vert. 1"=4'  
J.F. Davidson, C.E.

PROPERTY OF  
CITY OF RIVERSIDE  
CITY ENGINEERING DEPT.

1097