

PLAN AND PROFILE
 NO. 1100
 FOR THE CONSTRUCTION OF
 CONCRETE CURBS AND GUTTERS
 IN THE DONALD AVENUE
 IMPROVEMENT DISTRICT

CITY OF RIVERSIDE - CALIFORNIA

F.B. 537
 541 SCALES HOR. 1 IN. = 50 FT.
 VERT. 1 IN. = 5 FT.

APPROVED *M. H. Irvine*
 M.H. IRVINE REG. C.E. NO. 3011
 CITY ENGINEER

THESE PLANS APPROVED AND ADOPTED BY
 THE MAYOR AND COUNCIL OF THE CITY
 OF RIVERSIDE, STATE OF CALIFORNIA, ON
 THIS _____ DAY OF _____ 1953.

CITY CLERK

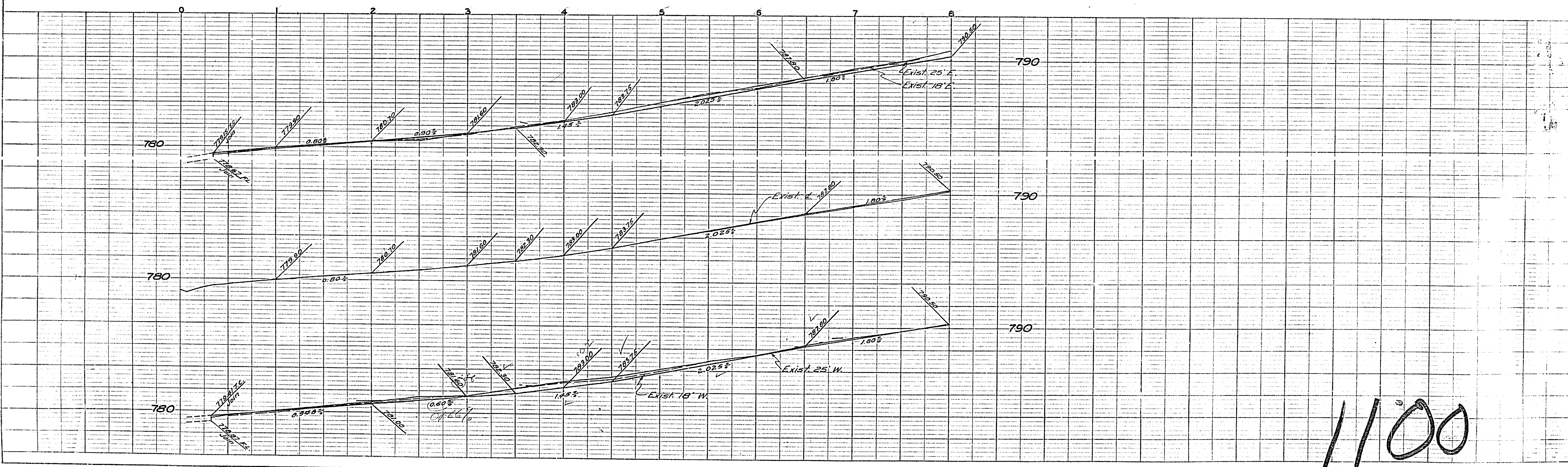
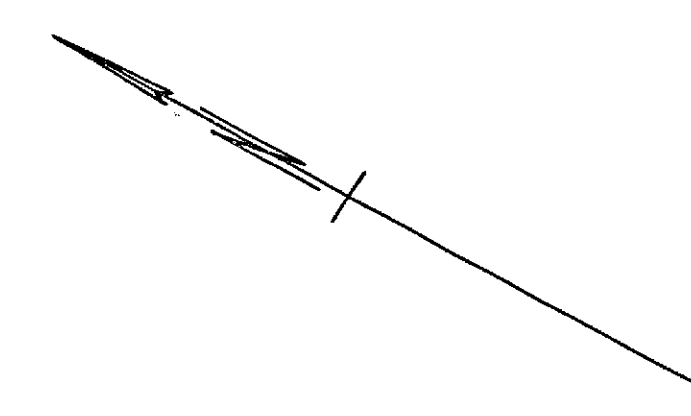

1100

NOTE BOOK ALIGNMENT CHECKED
 P.L. OF W.P. CHECKED
 NO.

NOTE: DONALD AVENUE CHECKED
 BY M.H. IRVINE
 DATE: APRIL 1953
 NO.

DIAGRAM

EXHIBITING DONALD AVENUE IMPROVEMENT DISTRICT

IN THE CITY OF RIVERSIDE ON WHICH WORK HAS BEEN DONE UNDER MY OFFICIAL CONTRACT AS SUPERINTENDENT OF STREETS OF SAID CITY WITH DATED FOR THE CONSTRUCTION OF COMBINATION CURB AND GUTTER

AS IS MORE PARTICULARLY DESCRIBED IN SAID CONTRACT TO WHICH REFERENCE IS HEREBY MADE FOR FURTHER PARTICULARS; SAID DIAGRAM ALSO SHOWS THE RELATIVE LOCATION OF EACH LOT, PORTION OF LOT, PIECE OR PARCEL OF LAND ASSESSED FOR THE WORK DONE NUMBERED IN RED INK TO CORRESPOND TO THE RED INK NUMBERS IN THE ASSESSMENT HEREIN FIGURES NEXT TO PROPERTY LINES SHOW LENGTH (IF SAID LINES IN FEET. THE MARK (') MEANS FEET. PROPERTY LINES THAT DIFFER FROM THE RECORDED SUBDIVISIONS ARE SHOWN BY BROKEN LINES. THE DISTRICT BENEFITED IS BOUNDED BY A HEAVY DASHED LINE. PROPERTY COVERED BY THIS ASSESSMENT IS SHOWN ON THE FOLLOWING RECORDED MAPS:

ASHFORD TRACT M.B. 15, PG. 44, REC. RIV. CO.
ARLINGTON ACRES M.B. 10, PG. 95, REC. RIV. CO.
VILLAGE OF ARLINGTON M.B. 1, PG. 62, REC. S. B. CO.

I HEREBY CERTIFY THAT THIS ASSESSMENT DIAGRAM WAS APPROVED BY THE CITY COUNCIL OF THE CITY OF RIVERSIDE AT A MEETING THEREOF HELD ON THE 19 DAY OF

CITY CLERK OF THE CITY OF RIVERSIDE.

HEREIN THE LEGEND OF THE DIFFERENT KINDS OF WORK PERFORMED IS SHOWN AS FOLLOWS:

COMBINATION CURB AND GUTTER



COMBINATION CURB AND GUTTER

SUPERINTENDENT OF STREETS OF THE CITY OF RIVERSIDE THE FOLLOWING IS A STATEMENT OF AMOUNTS OF DIFFERENT KINDS OF WORK DONE BY UNDER CONTRACT DATED 19 PURSUANT TO RESOLUTION OF INTENTION NO. ADOPTED BY THE CITY COUNCIL OF THE CITY OF RIVERSIDE ON THE 19 DAY OF

AT SAID CITY OF RIVERSIDE THIS DAY OF

SUPERINTENDENT OF STREETS OF THE CITY OF RIVERSIDE

I HEREBY CERTIFY THAT THE ABOVE WORK WAS DONE IN ACCORDANCE WITH LINES AND GRADES FURNISHED BY ME AND THAT THE DIAGRAM OF THE ASSESSMENT DISTRICT FOR THE SAME IS CORRECT.

CITY ENGINEER OF THE CITY OF RIVERSIDE.

RECORDED AT O'CLOCK 19 M. THIS DAY OF

SUPERINTENDENT OF STREETS OF THE CITY OF RIVERSIDE.

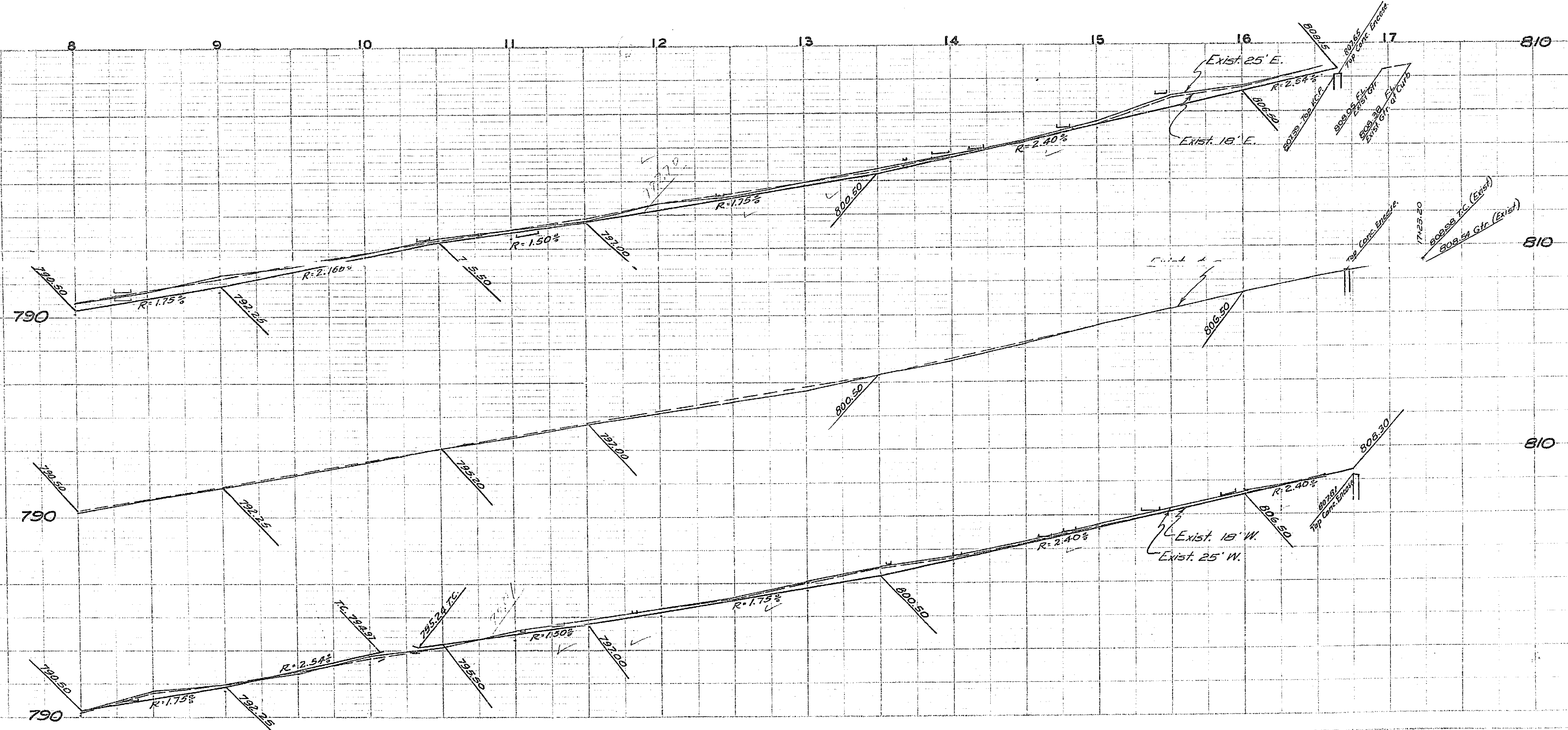
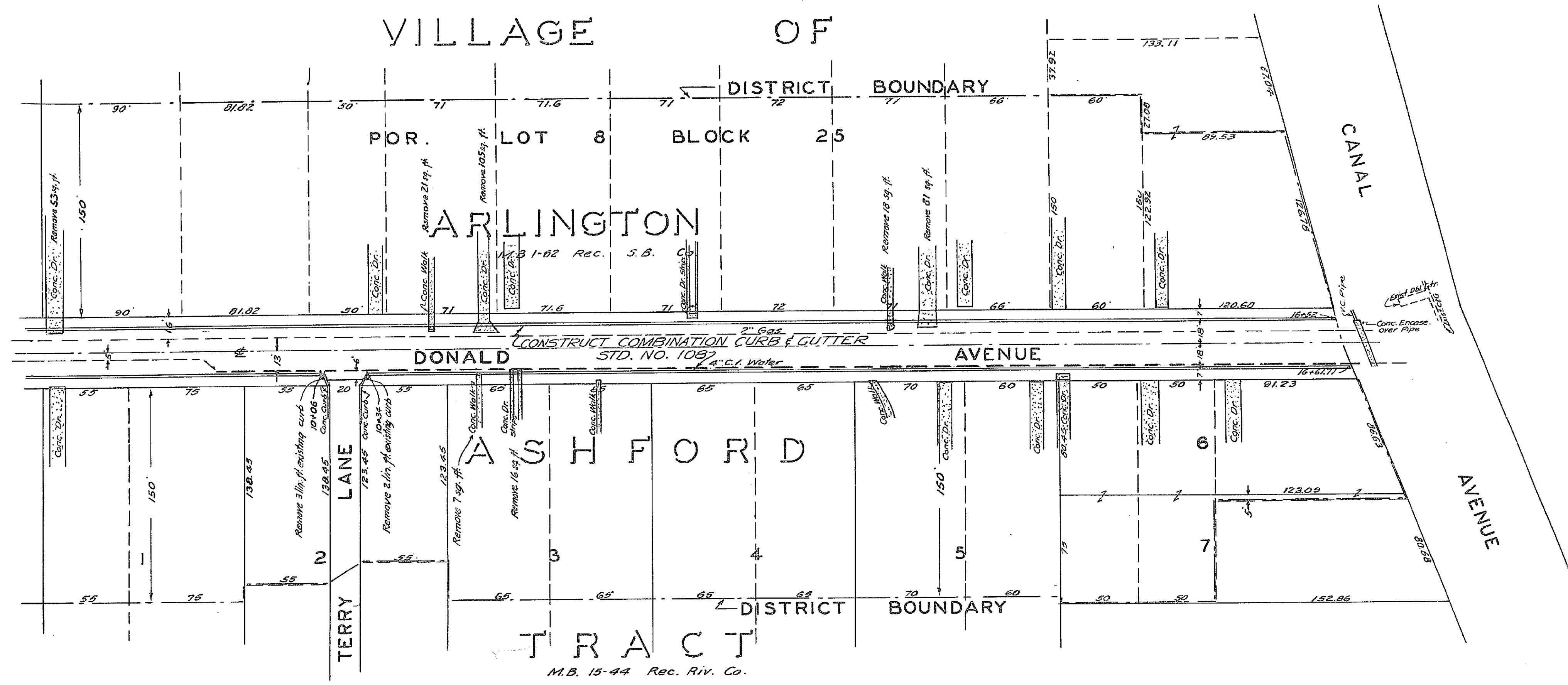

1100