

PROPERTY OF  
CITY OF RIVERSIDE  
CITY ENGINEERING DEPT.

PROPERTY OF  
CITY OF RIVERSIDE  
CITY ENGINEERING DEPT.

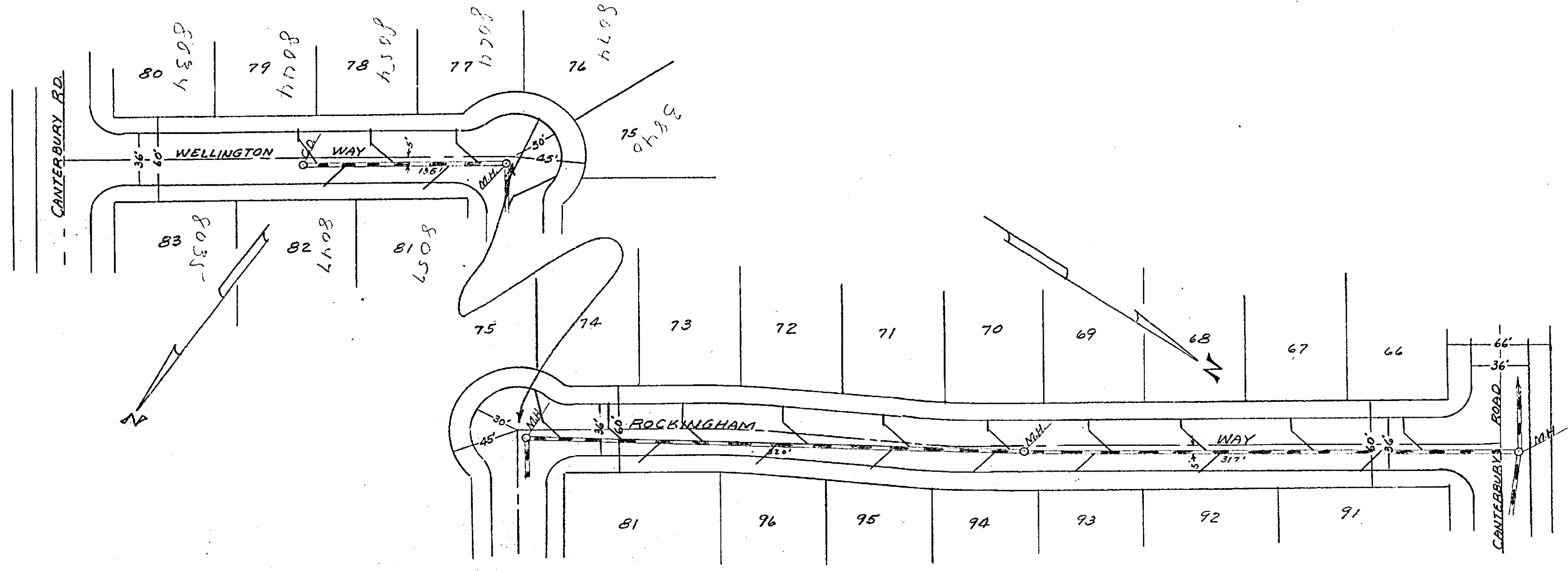

PLAN  
DRAWN BY \_\_\_\_\_  
CHECKED BY \_\_\_\_\_  
DATE \_\_\_\_\_

RIVERSIDE ENGINEERING CO.  
RIVERSIDE, CALIFORNIA  
FOR CANTEBURY ROAD TRACT  
Plan & Profile of Sewers  
DRAWN BY \_\_\_\_\_ CHECKED BY \_\_\_\_\_ SCALE 1"=50'  
DATE 1-3-53 REVISED 7-3-53  
CIVIL ENGINEER #1126  
JOB NO. 586 SHEET 3 OF 5

Approved: M. H. Swann  
Approved: 5-15-53  
As Revised: 7-3-53 M. H. Swann

PROFILE  
DRAWN BY \_\_\_\_\_  
CHECKED BY \_\_\_\_\_  
DATE \_\_\_\_\_

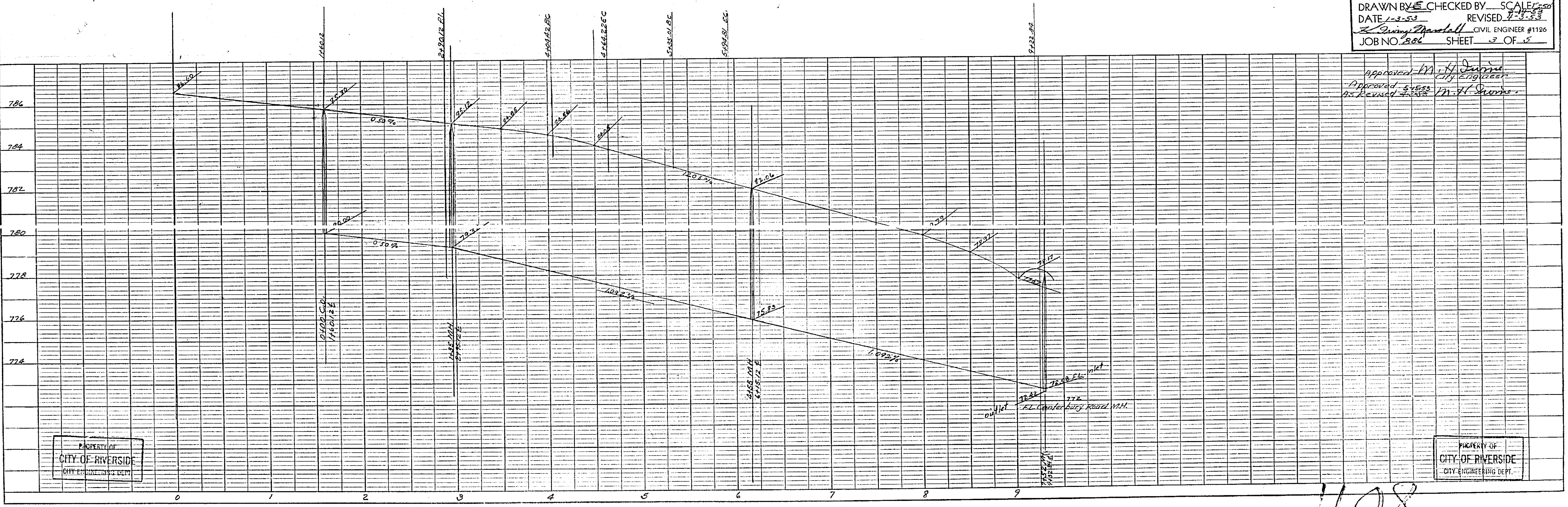

PROPERTY OF  
CITY OF RIVERSIDE  
CITY ENGINEERING DEPT.

PROPERTY OF  
CITY OF RIVERSIDE  
CITY ENGINEERING DEPT.

PLATE 1 - PLAN, PROFILE, & P. & T. C. STANDARD  
MODEL 1 & 100' & 100' STANDARD  
1921

1108

PROPERTY OF  
CITY OF RIVERSIDE  
CITY ENGINEERING DEPT.

PROPERTY OF  
CITY OF RIVERSIDE  
CITY ENGINEERING DEPT.

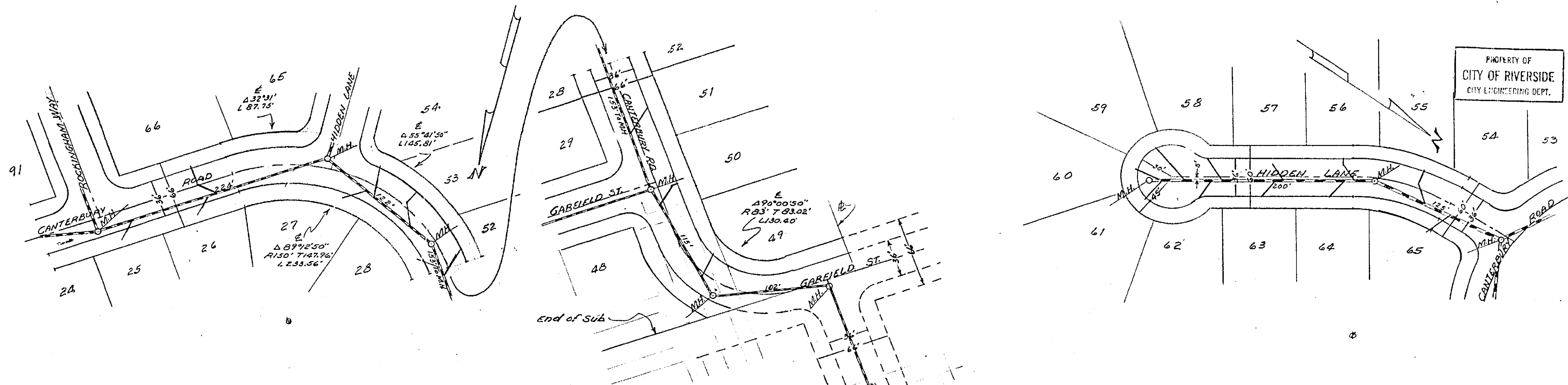

RIVERSIDE ENGINEERING CO.  
RIVERSIDE, CALIFORNIA  
FOR CANTERBURY ROAD TRACT  
Plan & Profile of Sewers  
DRAWN BY E.C. CHECKED BY SCALE 1/2"=1'-0"  
DATE 1-2-52 REVISED 4-3-52  
S. J. Mansell CIVIL ENGINEER #1186  
JOB NO 1806 SHEET 2 OF 5

Approved M. H. Duran  
City Engineer  
Approved D. S. Lewis  
M. H. Duran

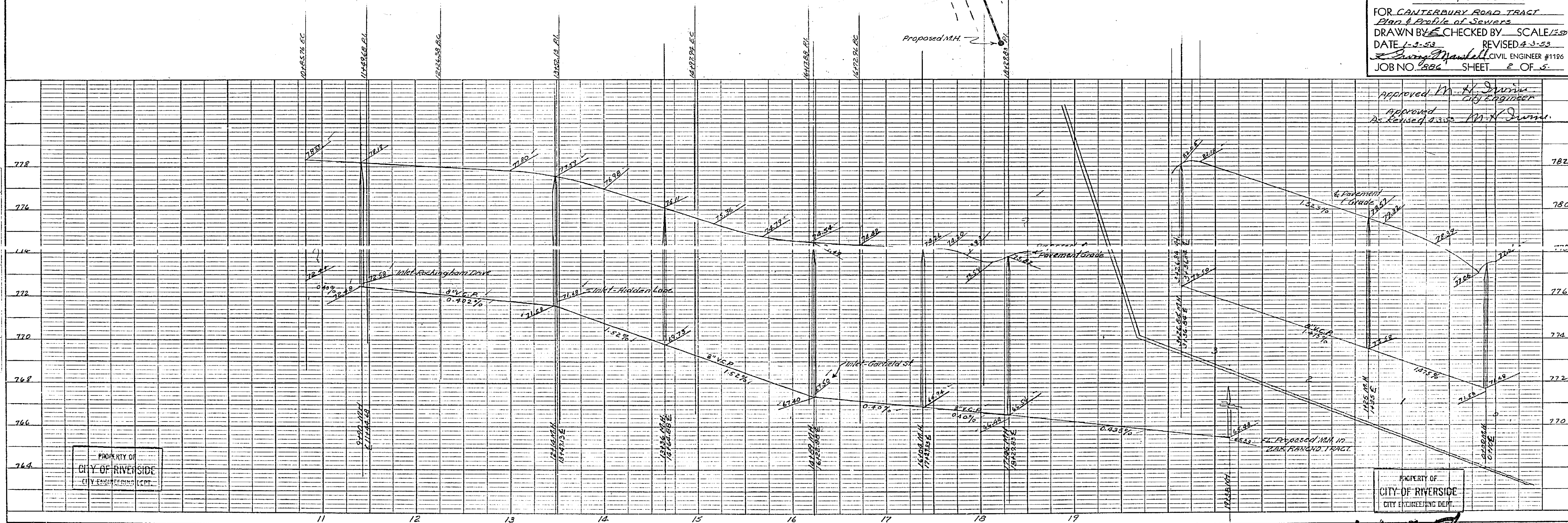

PROPERTY OF  
CITY OF RIVERSIDE  
CITY ENGINEERING DEPT.

PROPERTY OF  
CITY OF RIVERSIDE  
CITY ENGINEERING DEPT.

1108

PLATE: PLAN PROFILE OF S.W.P. STANDARD  
SHEET: 2 OF 5

PLANNING  
NOTED  
DATE BOOK  
NO.

PLANNING  
NOTED  
DATE BOOK  
NO.

PROPERTY OF  
CITY OF RIVERSIDE  
CITY ENGINEERING DEPT.

PROPERTY OF  
CITY OF RIVERSIDE  
CITY ENGINEERING DEPT.

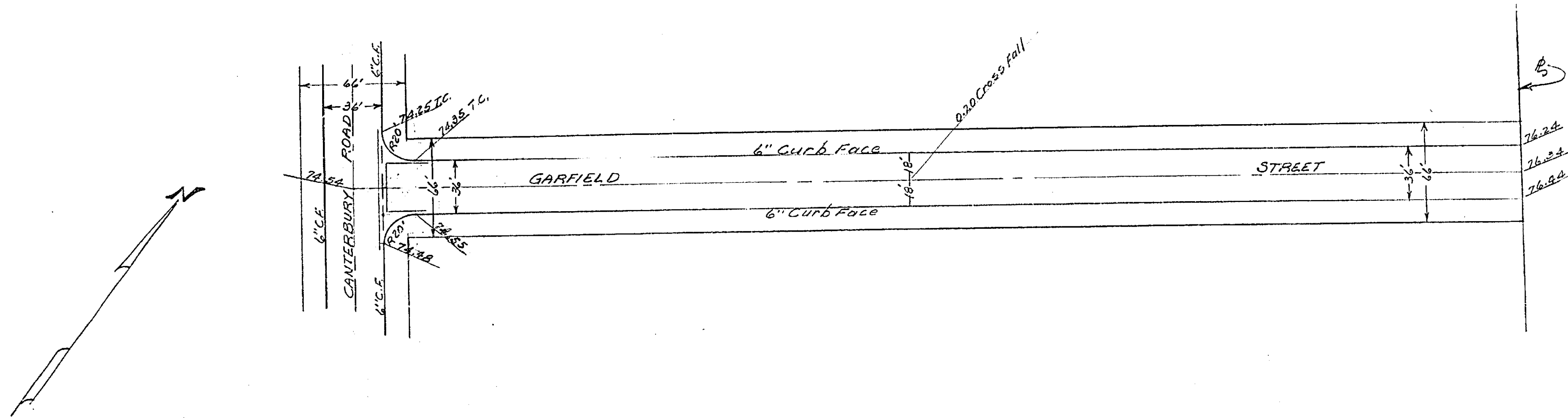

RIVERSIDE ENGINEERING CO.  
RIVERSIDE, CALIFORNIA  
FOR CANTERBURY ROAD TRACT  
Plan & Profile of Streets  
DRAWN BY *M* CHECKED BY *SC* SCALE 1/2" = 1'-0"  
DATE 1-9-53 REVISED 5-6-53  
*J. S. Marshall* CIVIL & STRUCTURAL ENGINEER # 112  
JOB # 336 SHEET 5 OF 6

Approved *M. H. D. [Signature]*  
As Revised 5-6-53 CITY ENGINEER

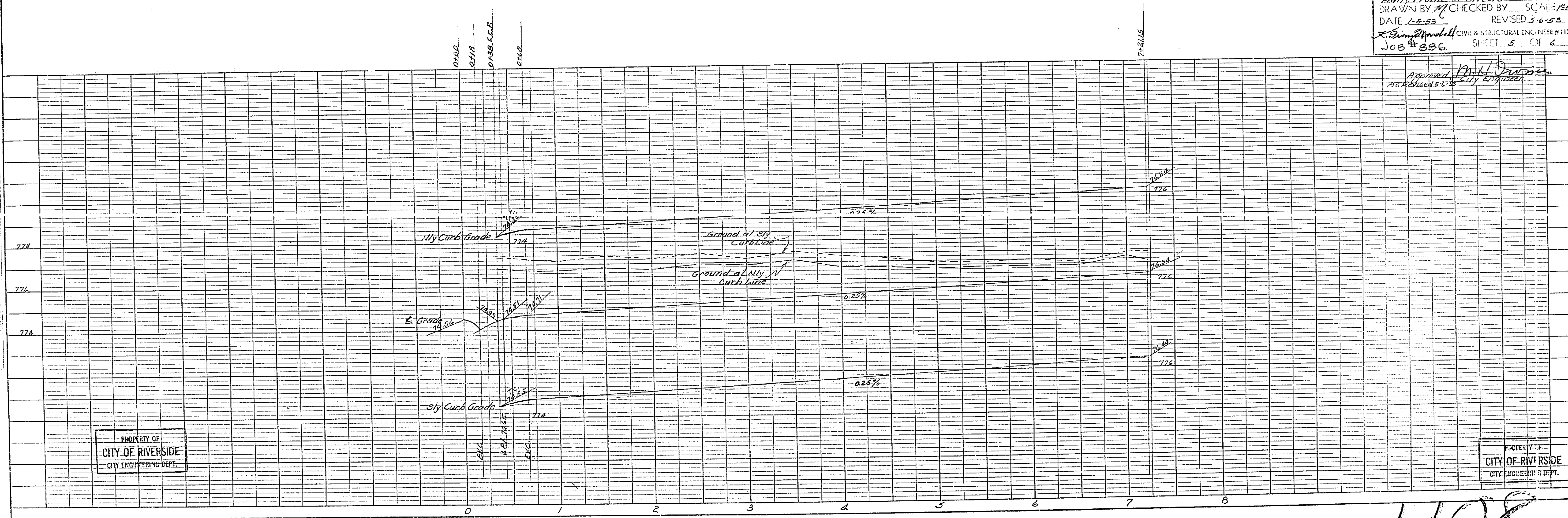

PROPERTY OF  
CITY OF RIVERSIDE  
CITY ENGINEERING DEPT.

PROPERTY OF  
CITY OF RIVERSIDE  
CITY ENGINEERING DEPT.

1108

PROPERTY OF  
CITY OF RIVERSIDE  
CITY ENGINEERING DEPT.

PROPERTY OF  
CITY OF RIVERSIDE  
CITY ENGINEERING DEPT.

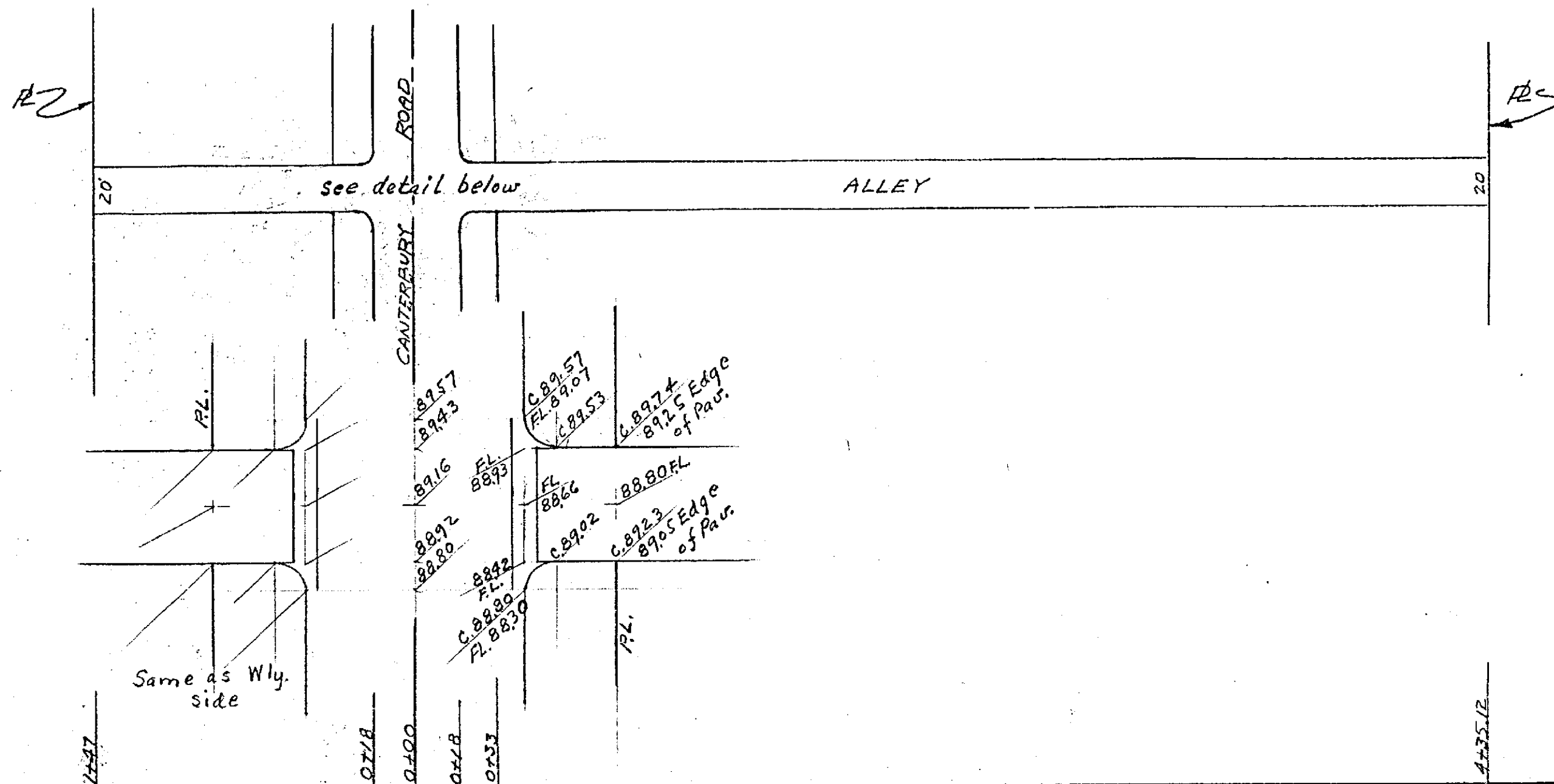
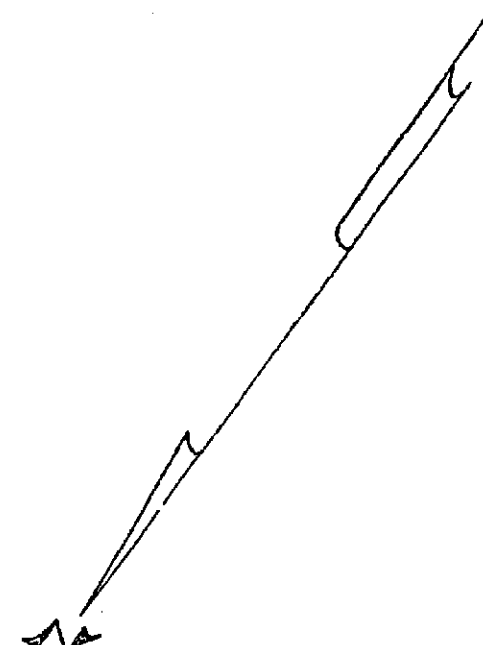

RIVERSIDE ENGINEERING CO.  
RIVERSIDE, CALIFORNIA  
FOR CANTERBURY ROAD TRACT  
Plan & Profile of Streets  
DRAWN BY            CHECKED BY            SCALE 1"=50'  
DATE 12-29-52 REVISED 1-5-53  
           CIVIL ENGINEER #1126  
JOB NO. 886 SHEET 6 OF 6

Approved M. H. Irvine  
AS REVISOR 5-6-53 City Engineer

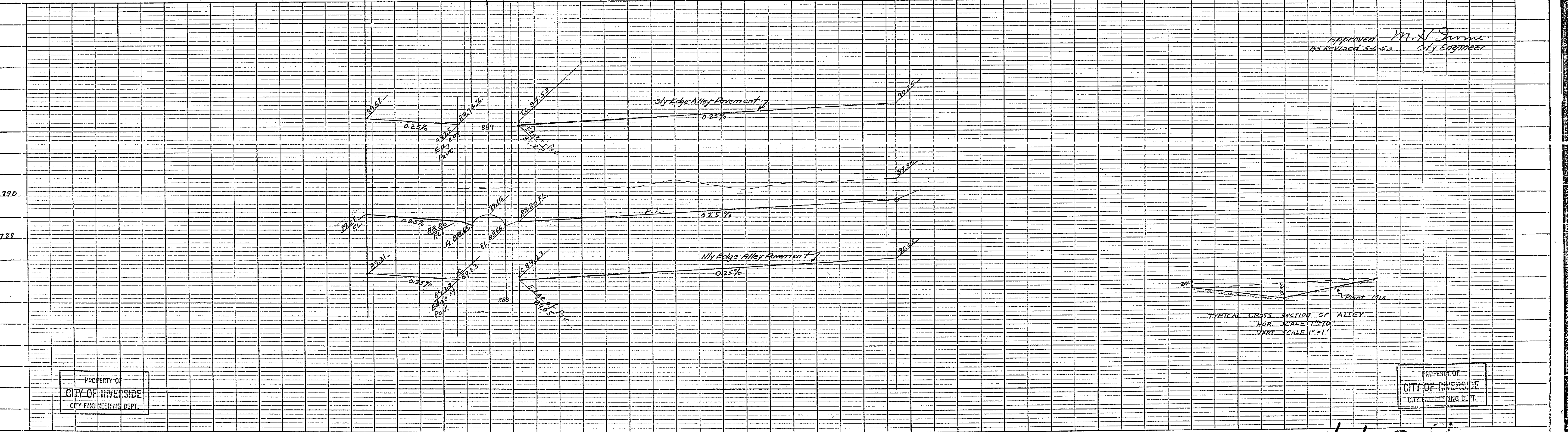

PROPERTY OF  
CITY OF RIVERSIDE  
CITY ENGINEERING DEPT.

PROPERTY OF  
CITY OF RIVERSIDE  
CITY ENGINEERING DEPT.

1108

PROPERTY OF  
CITY OF RIVERSIDE  
CITY ENGINEERING DEPT.

PROPERTY OF  
CITY OF RIVERSIDE  
CITY ENGINEERING DEPT.

PLAN  
DATE: \_\_\_\_\_  
BY: \_\_\_\_\_  
CHECKED BY: \_\_\_\_\_  
NOTE: BOOK NO. \_\_\_\_\_  
ALIGNED WITH CHECKED SET OF WORK SHEETS.  
NO. \_\_\_\_\_

PROFILE  
DATE: \_\_\_\_\_  
BY: \_\_\_\_\_  
CHECKED BY: \_\_\_\_\_  
NOTE: BOOK NO. \_\_\_\_\_  
ALIGNED WITH CHECKED SET OF WORK SHEETS.  
NO. \_\_\_\_\_

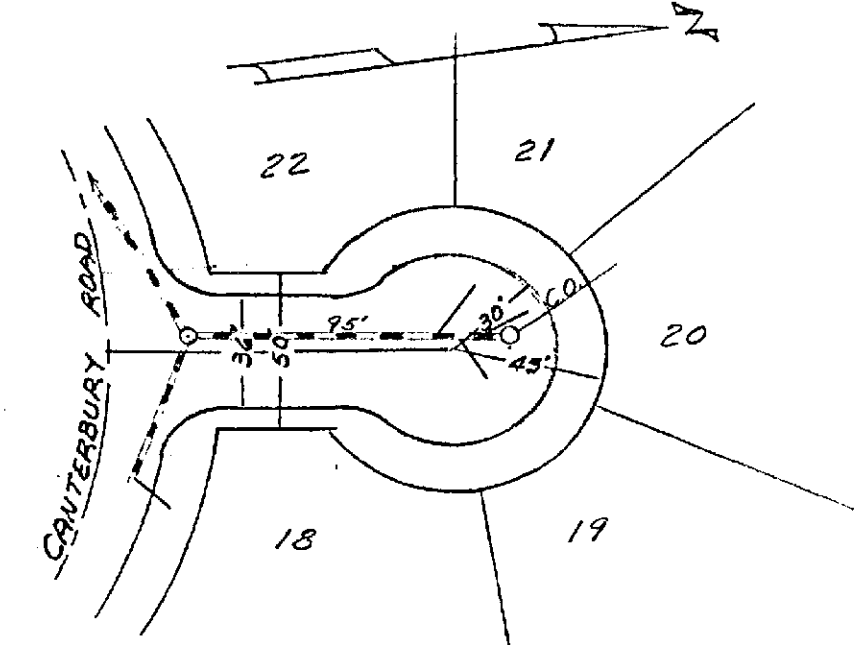
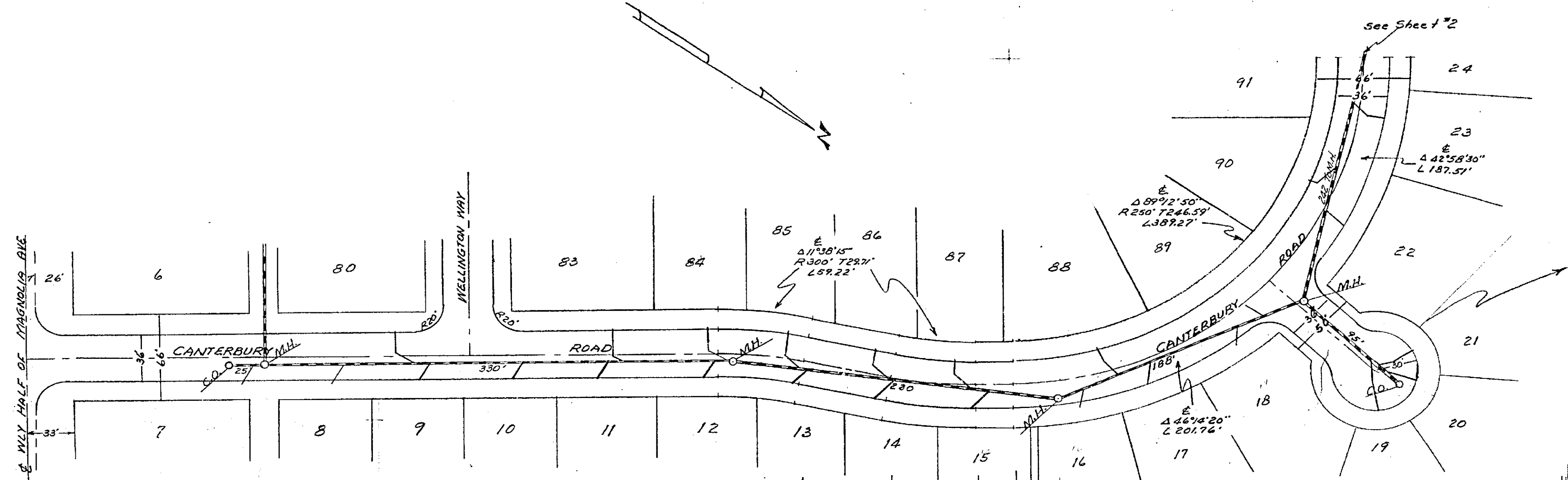

Note:  
Actual Elevations used.  
BM Elev. 768.28 Lead & Nail 17' Curb  
at Corner of California Avenue and St. Paul St.

RIVERSIDE ENGINEERING CO.  
RIVERSIDE, CALIFORNIA  
FOR CANTEBURY ROAD TRACT  
Plan & Profile of Sewers  
DRAWN BY E CHECKED BY SCALE 1/2"=10'  
DATE 1-3-53 REVISED 4-3-53  
Ernest Driscoll CIVIL ENGINEER #1186  
JOB NO. 386 SHEET 1 OF 5

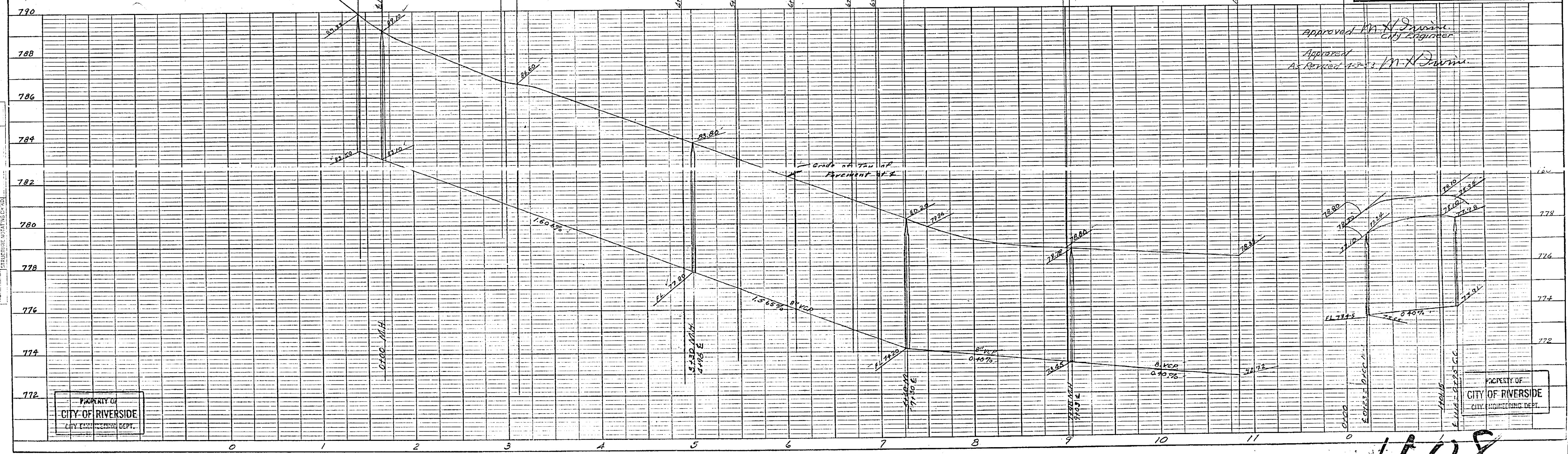

Approved M. H. Durbin  
City Engineer  
As Revised 4-3-53 M. H. Durbin

PROPERTY OF  
CITY OF RIVERSIDE  
CITY ENGINEERING DEPT.

PROPERTY OF  
CITY OF RIVERSIDE  
CITY ENGINEERING DEPT.

PLATE 1 PLAN PROFILE O.P. & S.E. STANDARD  
NEW YORK

1108

PROPERTY OF  
CITY OF RIVERSIDE  
CITY ENGINEERING DEPT.

PROPERTY OF  
CITY OF RIVERSIDE  
CITY ENGINEERING DEPT.

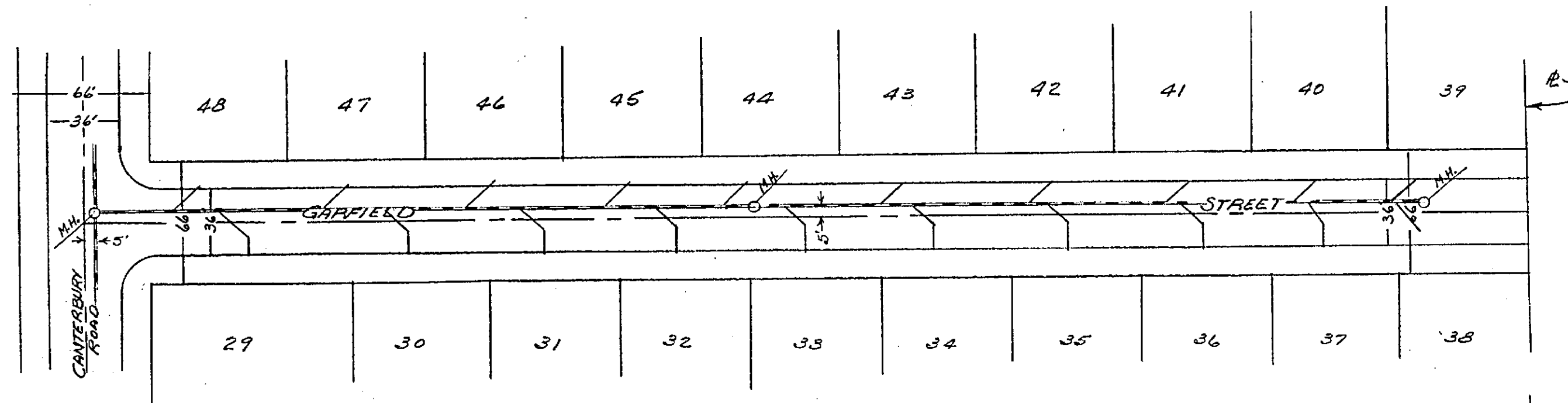

RIVERSIDE ENGINEERING CO.  
RIVERSIDE, CALIFORNIA  
FOR CANTERBURY ROAD TRACT  
Plan Profile of Sewers  
DRAWN BY E.C. CHECKED BY SCALE 1"=50'  
DATE 1-3-53 REVISED  
E. Quincy Marshall CIVIL ENGINEER #1196  
JOB NO. 286 SHEET 4 OF 5

Approved M.H. Adams  
City Engineer

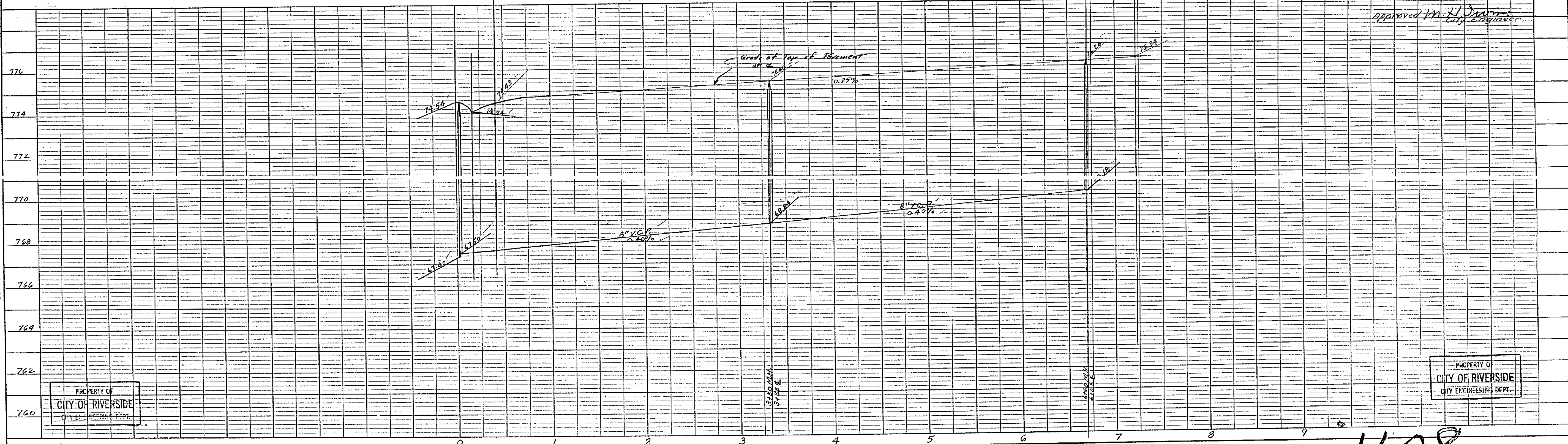

PROPERTY OF  
CITY OF RIVERSIDE  
CITY ENGINEERING DEPT.

PROPERTY OF  
CITY OF RIVERSIDE  
CITY ENGINEERING DEPT.

1108

PLATE 1 - PLAN, PROFILE, & PUMP SCHEDULE  
RIVERSIDE, CALIFORNIA

PLAN  
SURVEYED  
NOTE BOOK ALIGNED CHECKED  
NO. RT. OF WAY CHECKED

PROFILE  
SURVEYED  
NOTE BOOK ALIGNED CHECKED  
NO. RT. OF WAY CHECKED

PROPERTY OF  
CITY OF RIVERSIDE  
CITY ENGINEERING DEPT.

PROF.  
CITY OF RIVERSIDE  
ENGINEERING

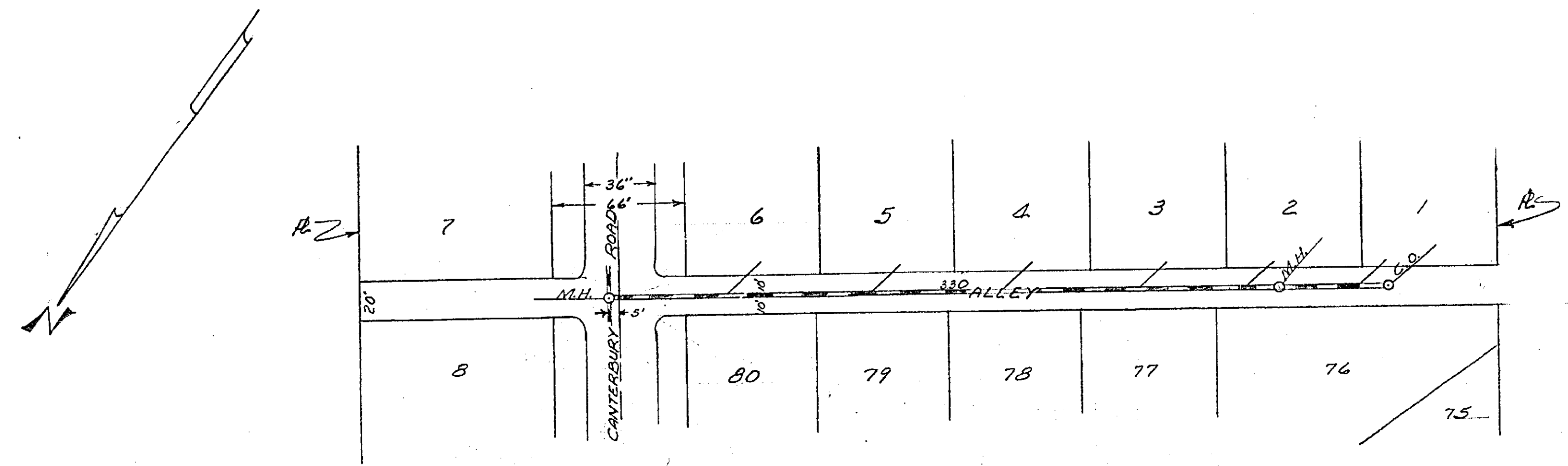

RIVERSIDE ENGINEERING CO.  
RIVERSIDE, CALIFORNIA  
FOR CANTERBURY ROAD TRACT  
Plan & Profile of Sewers  
DRAWN BY E.C. CHECKED BY SCALE 1/2"=30'  
DATE 1-6-53 REVISED  
Erving Marshall CIVIL ENGINEER #1126  
JOB NO. 286 SHEET 5 OF 5

Approved W.H. Sullivan  
City Engineer

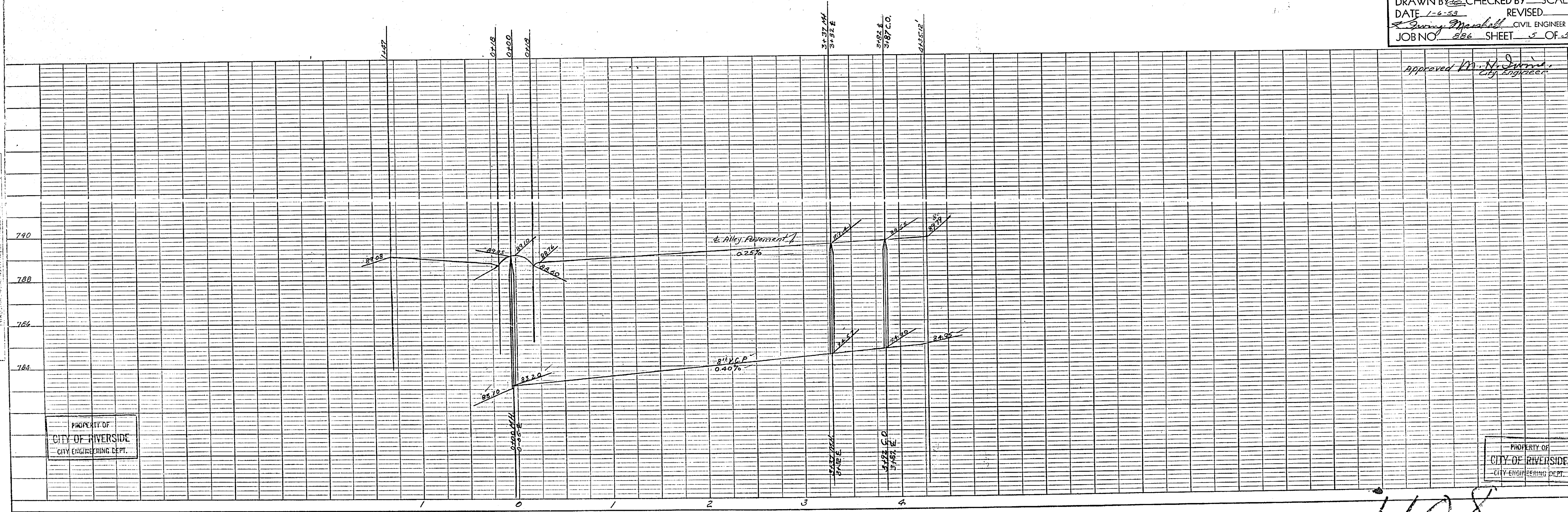

PROPERTY OF  
CITY OF RIVERSIDE  
CITY ENGINEERING DEPT.

PROPERTY OF  
CITY OF RIVERSIDE  
CITY ENGINEERING DEPT.

PLATE 1 - PLAN - PROFILE O. P. R. & E. STANDARD  
REUPFL & ESSER CO., NEW YORK

1108

MADE IN U.S.A. 347-1 ON "ALBANY" NO. 1081 TRACING PAPER  
40 LBS. REEL - 24" X 36"

PROPERTY OF  
CITY OF RIVERSIDE  
CITY ENGINEERING DEPT.

PROPERTY OF  
CITY OF RIVERSIDE  
CITY ENGINEERING DEPT.

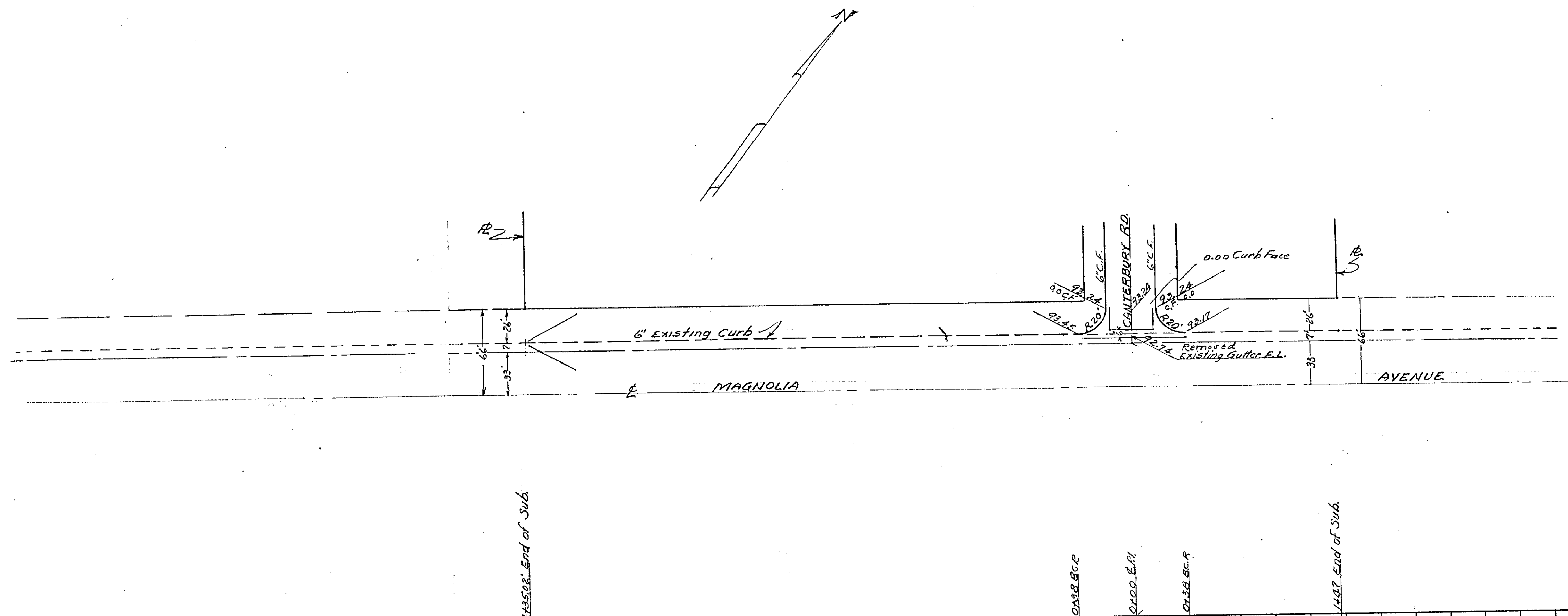

Actual Elevations Used, B.M. Corner  
of California Ave. & St. Paul St.  
Elev. = 768.28' Spike & Lead in Curb.

RIVERSIDE ENGINEERING CO.  
RIVERSIDE, CALIFORNIA  
FOR CANTERBURY ROAD TRACT  
Plan & Profile of Streets  
DRAWN BY Spring Marshall CHECKED BY SCALE 1/2"=1'-0"  
DATE 12-29-52 REVISED  
Spring Marshall CIVIL ENGINEER #1124  
JOB NO. 336 SHEET 1 OF 6

Approved M. H. Jones  
City Engineer

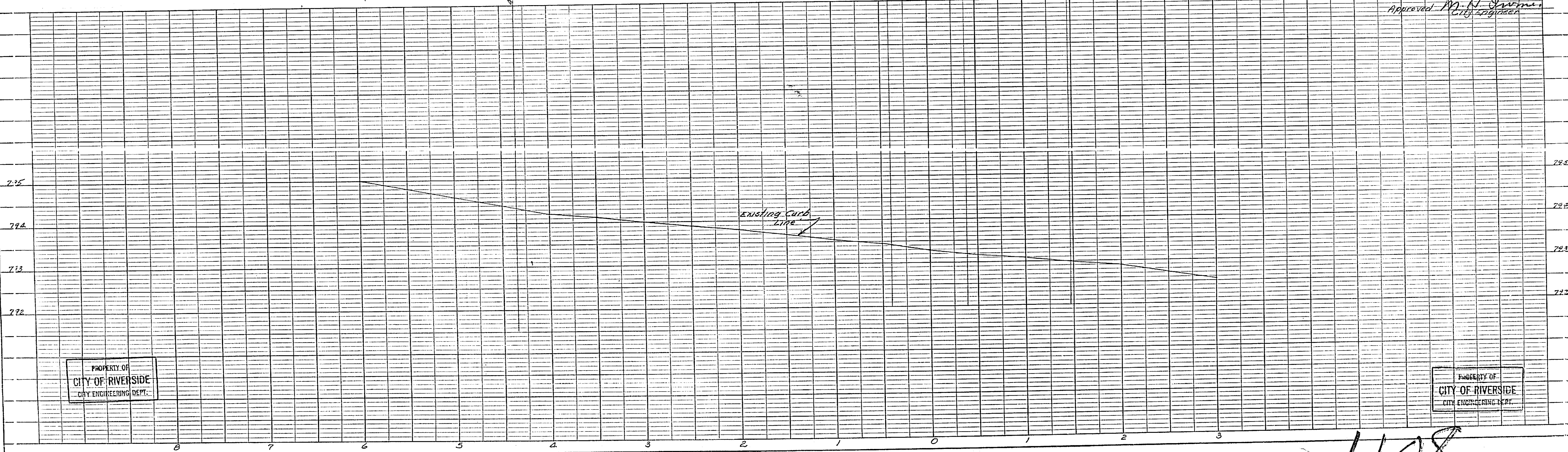

PROPERTY OF  
CITY OF RIVERSIDE  
CITY ENGINEERING DEPT.

PROPERTY OF  
CITY OF RIVERSIDE  
CITY ENGINEERING DEPT.

1108



PROPERTY OF  
CITY OF RIVERSIDE  
CITY ENGINEERING DEPT.

PROPERTY OF  
CITY OF RIVERSIDE  
CITY ENGINEERING DEPT.

PLAN

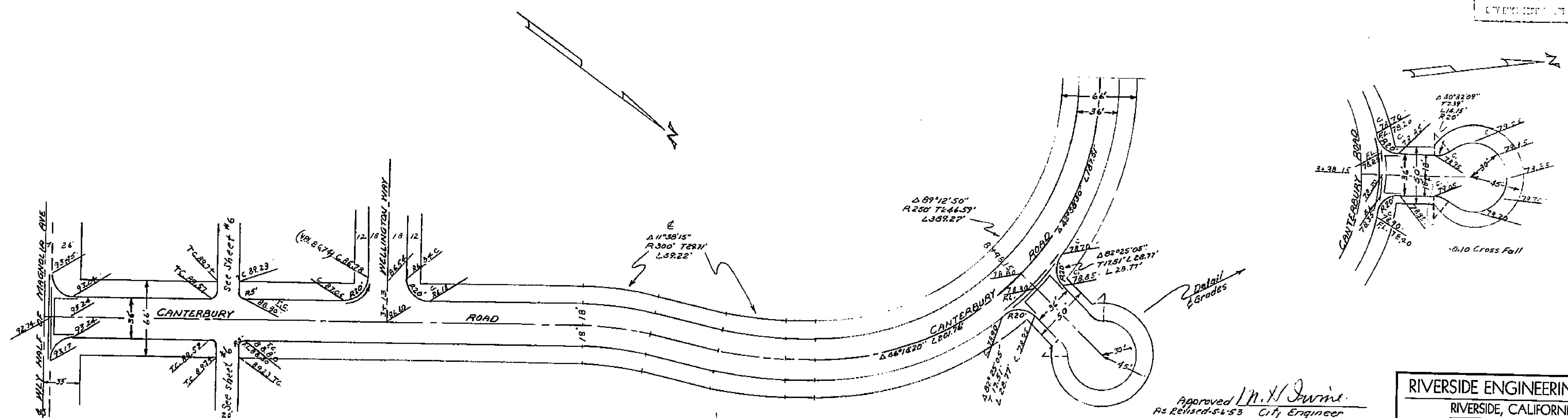

Approved *M.H. Irvine*  
As Revised 5-1-53 City Engineer

**RIVERSIDE ENGINEERING CO.**  
RIVERSIDE, CALIFORNIA

FOR CANTERBURY ROAD TRACT  
Plan & Profile of Streets  
DRAWN BY \_\_\_\_\_ CHECKED BY \_\_\_\_\_ SCALE \_\_\_\_\_  
DATE 12-28-52 REVISED 5-1-53  
*M.H. Irvine* CIVIL ENGINEER #1196  
JOB NO. 286 SHEET 2 OF 6

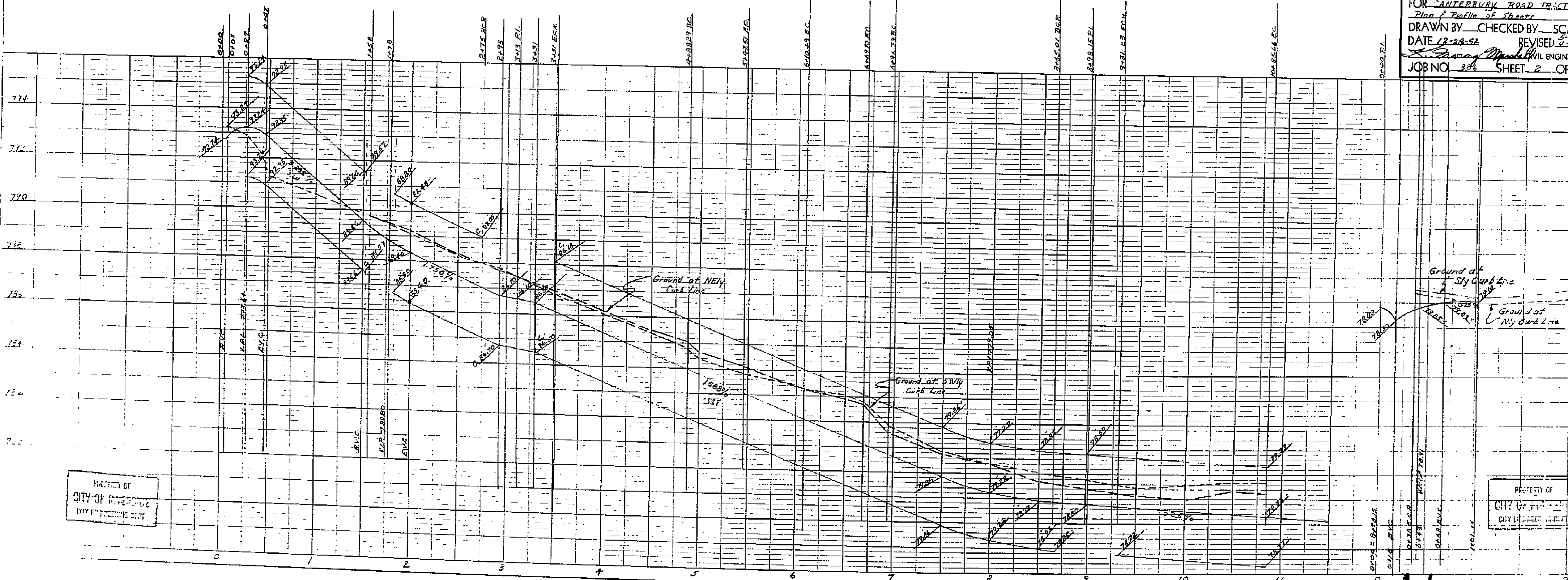

PROPERTY OF  
CITY OF RIVERSIDE  
CITY ENGINEERING DEPT.

PROPERTY OF  
CITY OF RIVERSIDE  
CITY ENGINEERING DEPT.

DATE: 5-13-53  
 DRAWN BY: [Signature]  
 CHECKED BY: [Signature]

CITY OF RIVERSIDE  
 ENGINEER

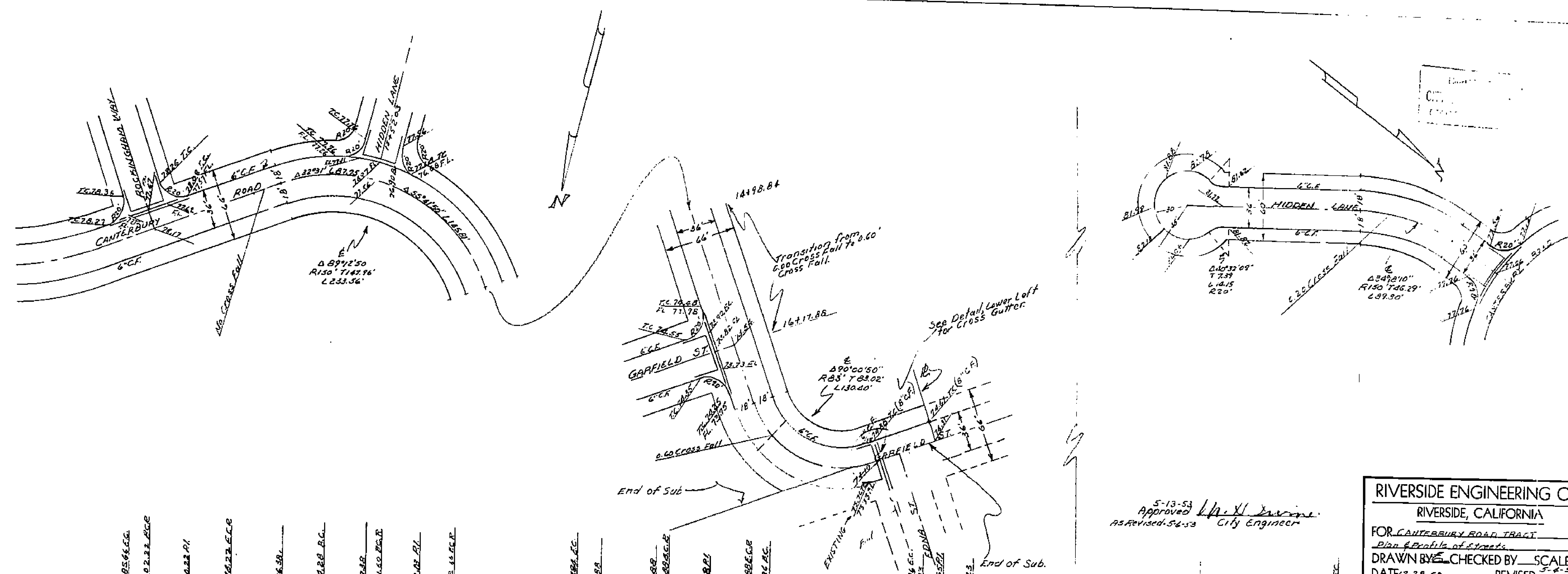

5-13-53 Approved *[Signature]*  
 City Engineer  
 AS Revised 5-6-53

**RIVERSIDE ENGINEERING CO.**  
 RIVERSIDE, CALIFORNIA

FOR CANTERBURY ROAD TRACT  
 Plan & Profile of Streets  
 DRAWN BY: [Signature] CHECKED BY: [Signature] SCALE  
 DATE: 2-2-52 REVISED 5-1-53  
*[Signature]* CIVIL ENGINEER #11196  
 JOB NO. 286 SHEET 3 OF 6

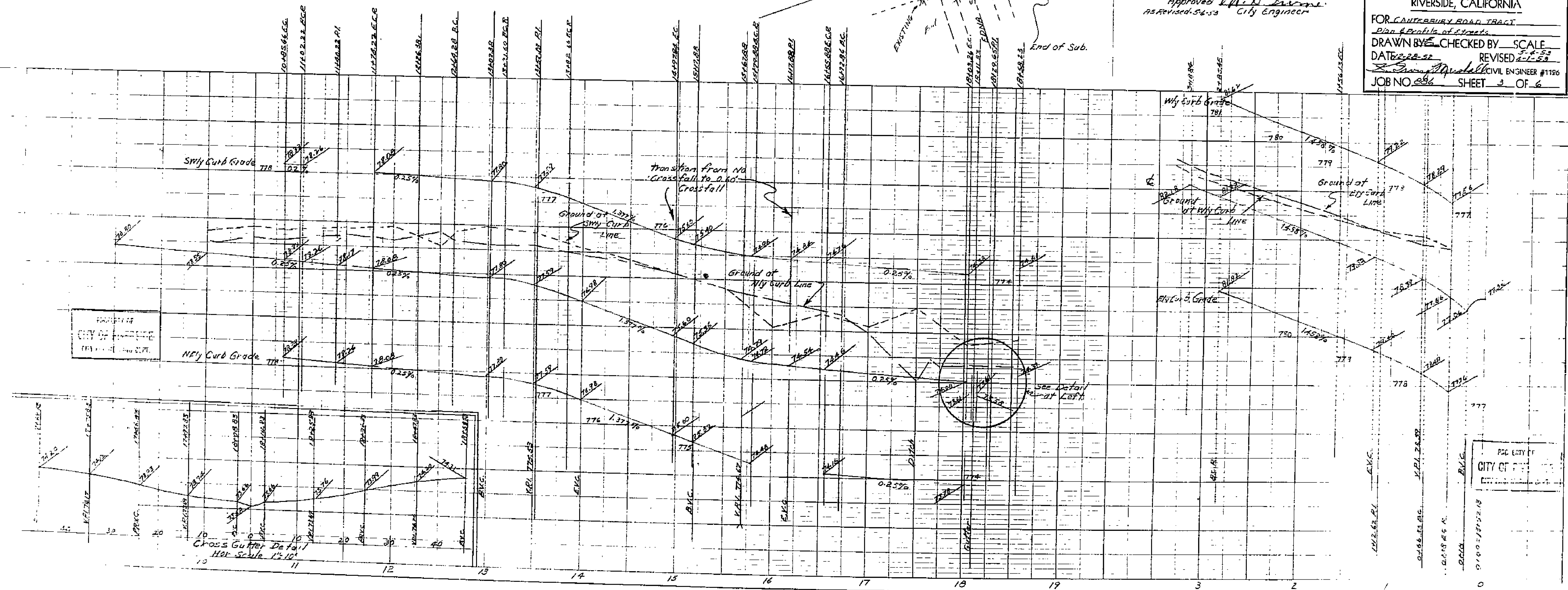

ENGINEER  
 CITY OF RIVERSIDE  
 (BY) [Signature]

PCC CITY OF  
 CITY OF RIVERSIDE

1100

PROPERTY OF  
CITY OF RIVERSIDE  
CITY ENGINEER'S DEPT.

PROPERTY OF  
CITY OF RIVERSIDE  
CITY ENGINEER'S DEPT.

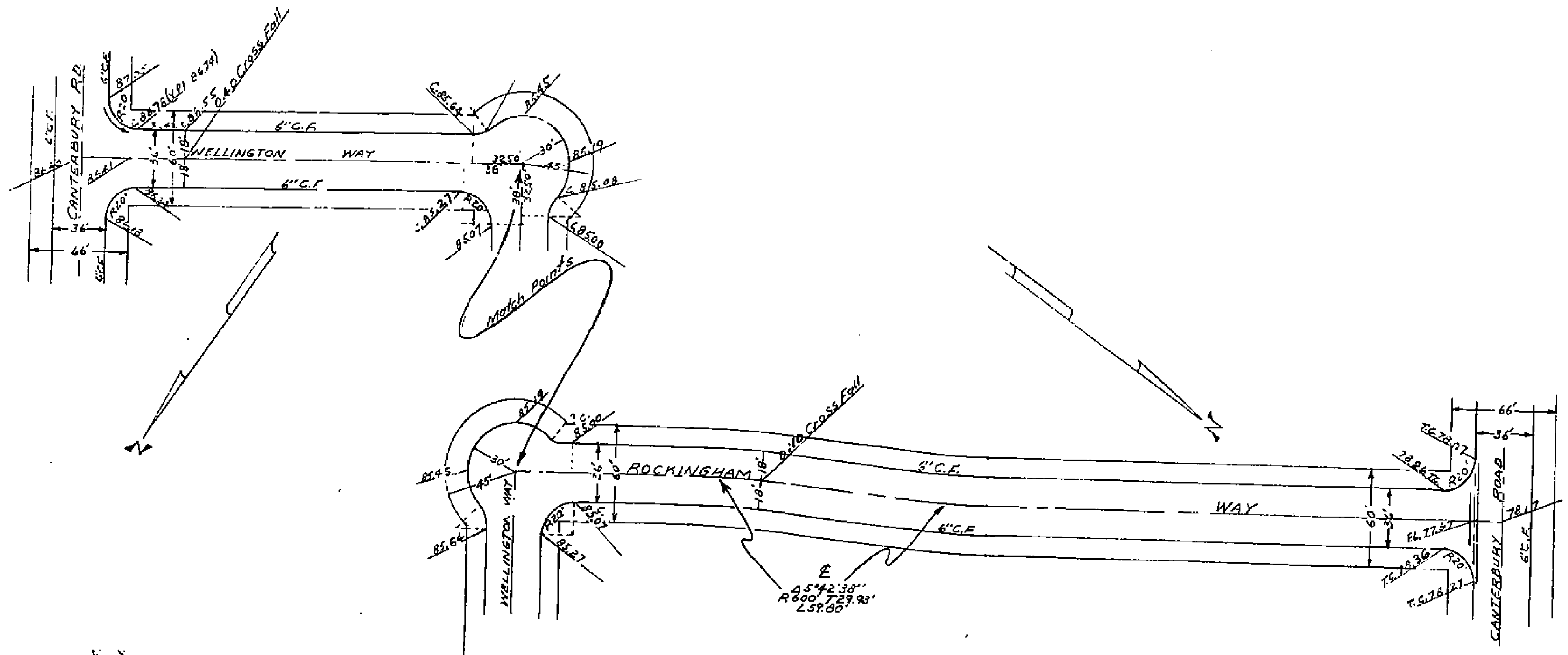

**RIVERSIDE ENGINEERING CO.**  
RIVERSIDE, CALIFORNIA

FOR CANTEBURY ROAD TRAC  
Plan of Profile of Street

DRAWN BY            CHECKED BY            SCALE 1"=20'  
DATE 12-28-52 REVISED 5-6-53  
           CIVIL ENGINEER #1196  
JOB NO. 828 SHEET 4 OF 6

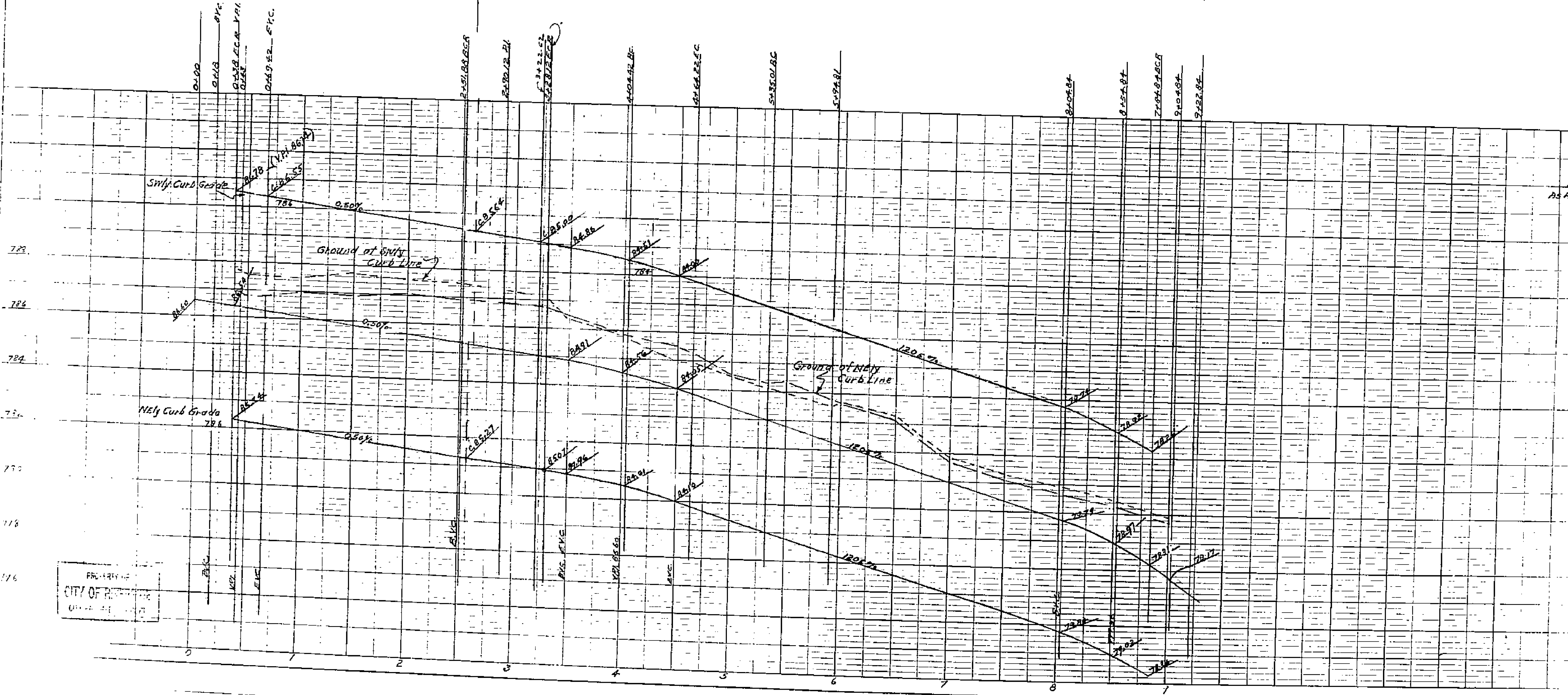

Approved M. N. Janice  
City Engineer

PROPERTY OF  
CITY OF RIVERSIDE  
CITY ENGINEER'S DEPT.

PROPERTY OF  
CITY OF RIVERSIDE  
CITY ENGINEER'S DEPT.

1108