

SANTA ANA ST. EXTENSION ACROSS PACIFIC ELECTRIC RAILWAY			
Drawing No.	Sheet No.	Total Sheets	Field Book
112	1	2	364, 360
W.E.M. 7-19-30			

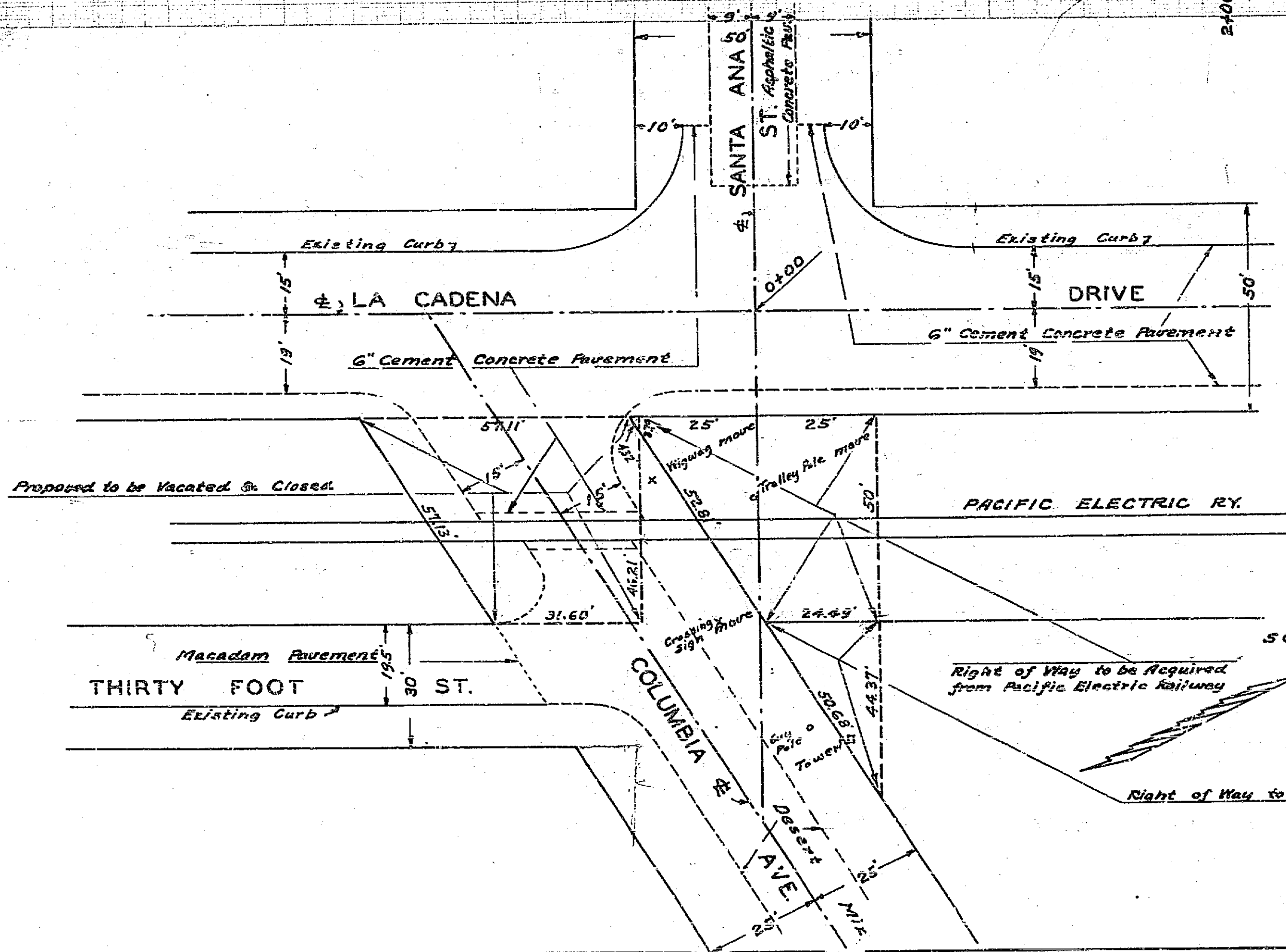
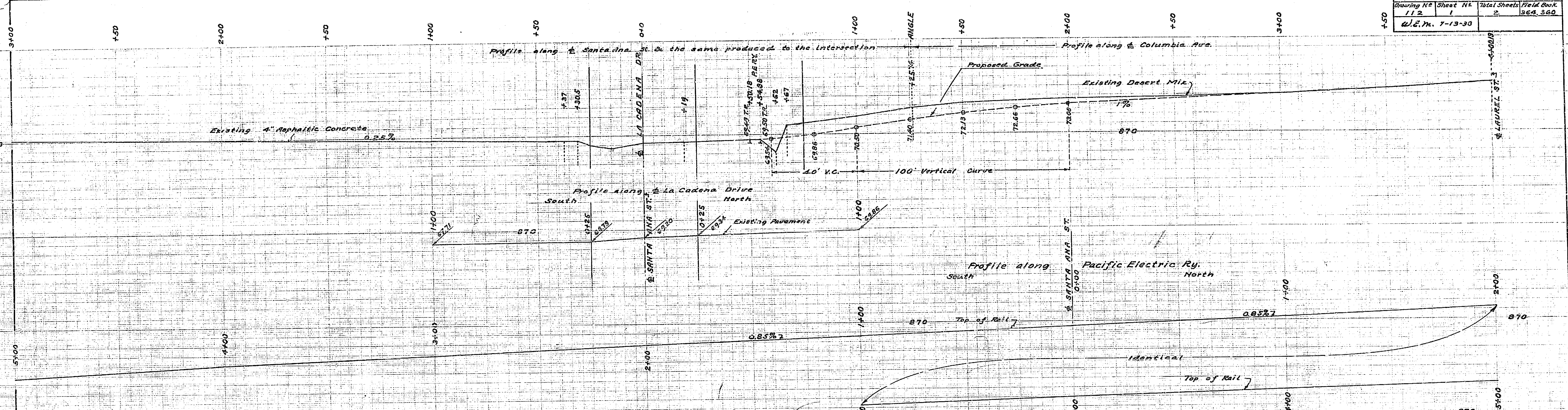

PLAN AND PROFILE
 MAP OF THE PROPOSED EXTENSION OF
SANTA ANA STREET
 FROM
 LA CADENA DRIVE
 ACROSS THE
PACIFIC ELECTRIC RAILWAY
 TO
 COLUMBIA AVENUE
 WITHIN THE
CITY LIMITS OF RIVERSIDE CALIF.

ALSO SHOWING THE PROPOSED GRADE CROSSING TO REPLACE THE CROSSING AT COLUMBIA STREET, PORTION OF WHICH IS TO BE CLOSED AND VACATED IN THE PACIFIC ELECTRIC RAILWAY PROP.

ENGINEERING DEPARTMENT JULY 1938
 APPROVED: *[Signature]*
 CITY ENGINEER

MAP OF THE PROPOSED EXTENSION OF
SANTA ANA STREET
 FROM
 LA CADENA DRIVE
 ACROSS THE
 PACIFIC ELECTRIC RAILWAY
 TO
 COLUMBIA AVENUE
 WITHIN THE
 CITY LIMITS OF RIVERSIDE, CALIF.

ALSO SHOWING LOCATION OF STREETS, ROADS, PROPERTY LINES
 RR TRACKS, BUILDINGS, ETC. IN THE VICINITY OF THE PROPOSED
 GRADE CROSSING TO TAKE THE PLACE OF THE COLUMBIA AVE.
 CROSSING WHICH IS PROPOSED TO BE CLOSED.

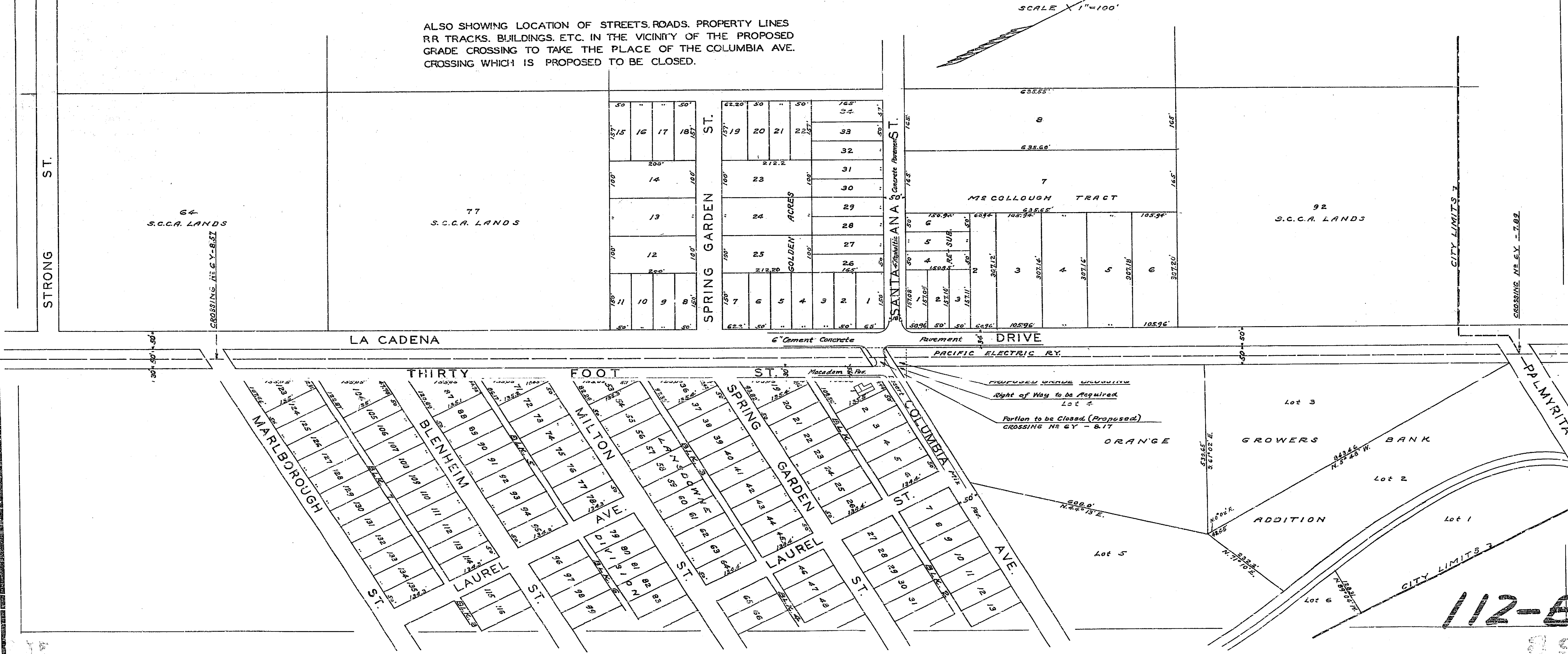
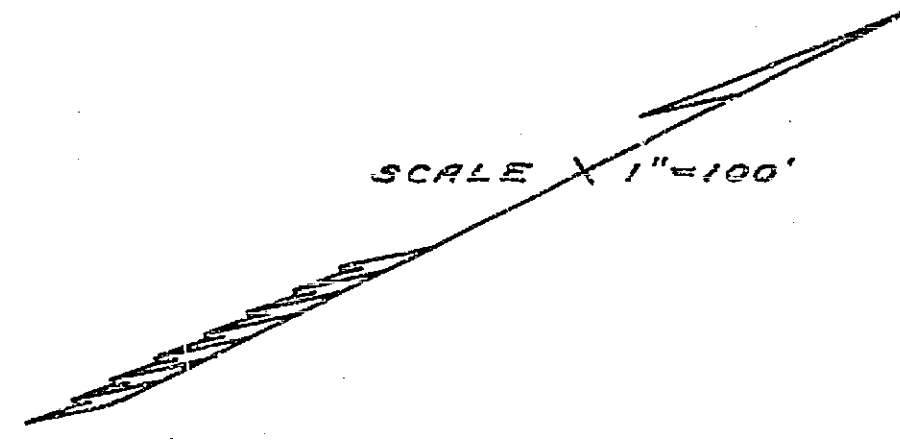

112-B