

MAP SHOWING PROPOSED OPENING OF
BROCKTON AVE.
 FROM TEQUESQUITE AVE. TO ARLINGTON AVE.
 UNDER THE STREET OPENING ACT OF 1889.

Adopted by the Mayor and
 Common Council of the City
 of Riverside this 1st day
 of May 1917
 [Signature] City Clerk

Scale
 1 in. = 60 ft.



R. Henderson

B

D

E

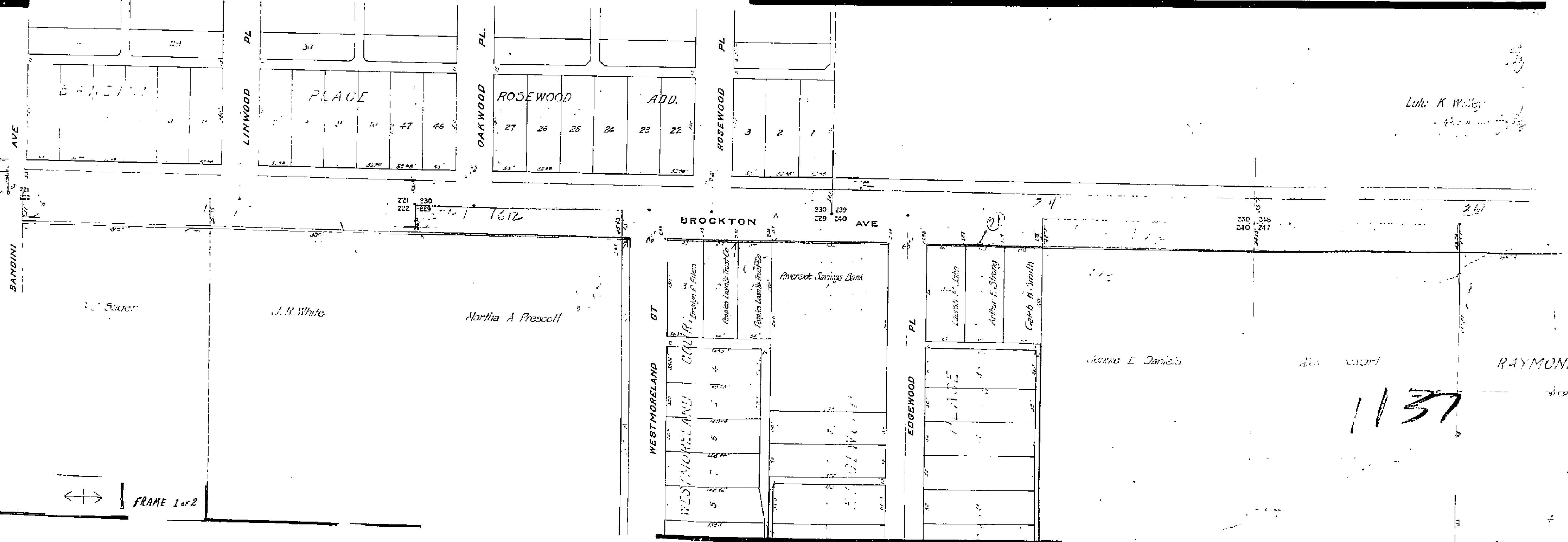
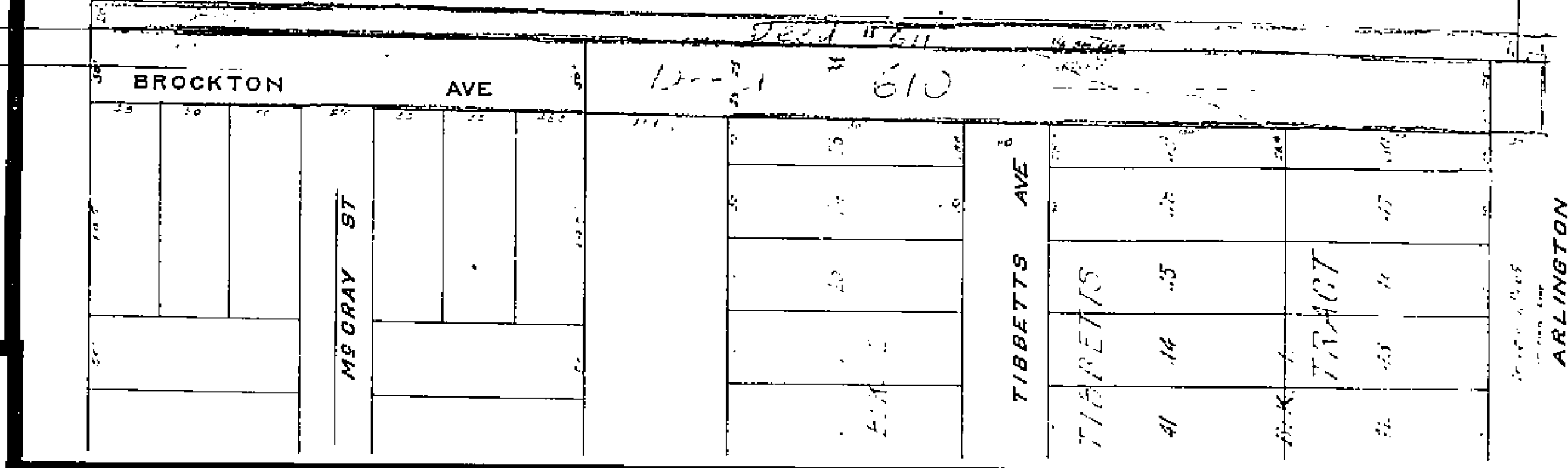
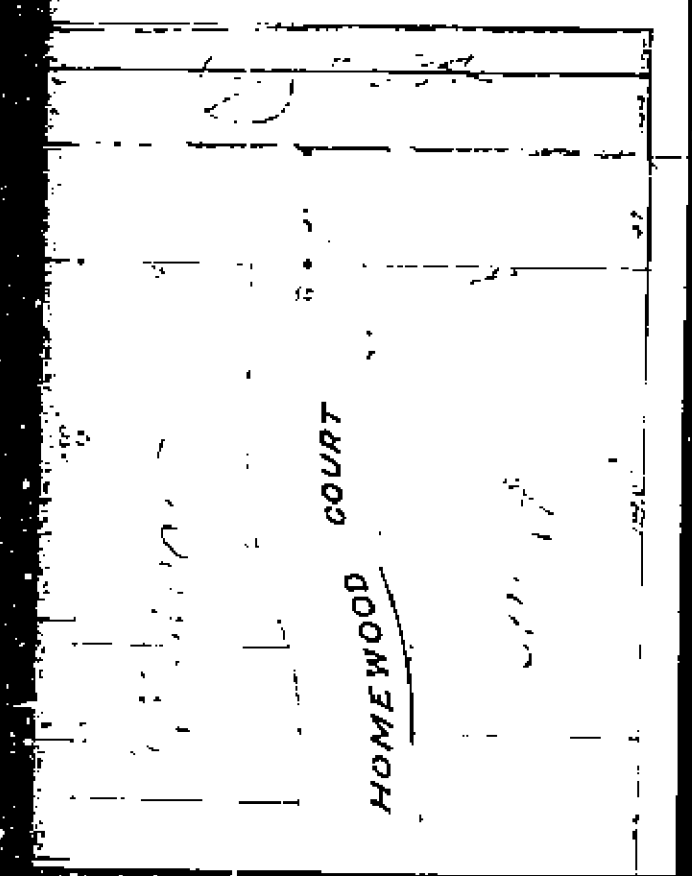

FRAME 1 of 2

Lulu K. Wiley

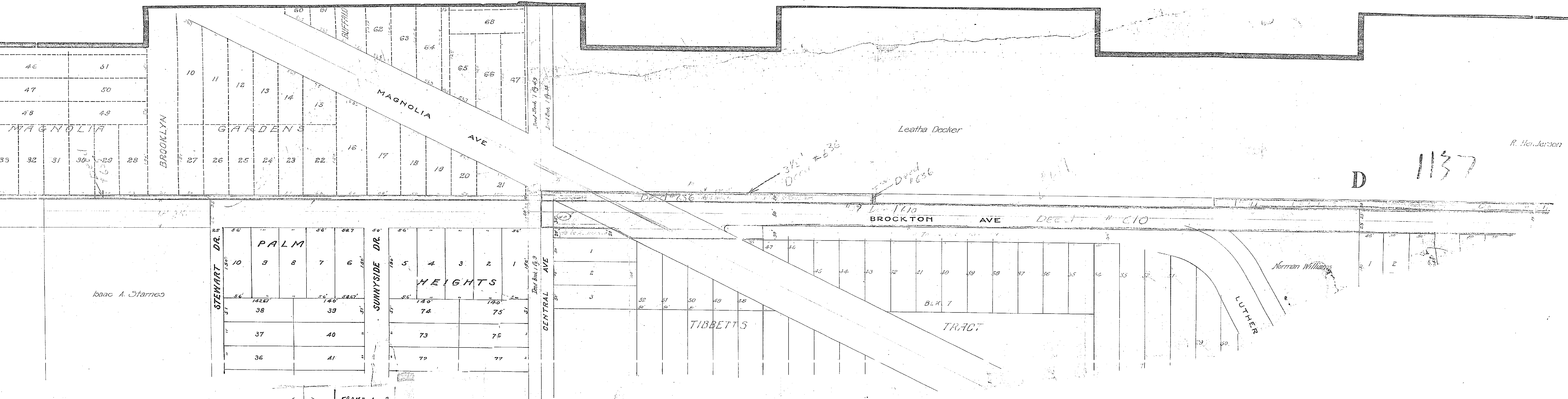

46 51
47 50
48 49

MAGNOLIA

35 32 31 30 29 28

BROOKLYN

GARDENS

MAGNOLIA
AVE

Leatha Decker

R. Herjerson

D

1137

341
D 1112 36

D 1137

BROCKTON AVE DEED # C10

STEWART DR.

PALM

10 9 8 7 6
38 39
37 40
36 41

SUNNYSIDE DR.

HEIGHTS

5 4 3 2 1
74 75
73 76
72 77

CENTRAL AVE

TIBBETTS

TRACT

Norman Williams

LUTHER

Isaac A. Starnes

FRAME 1 of 2

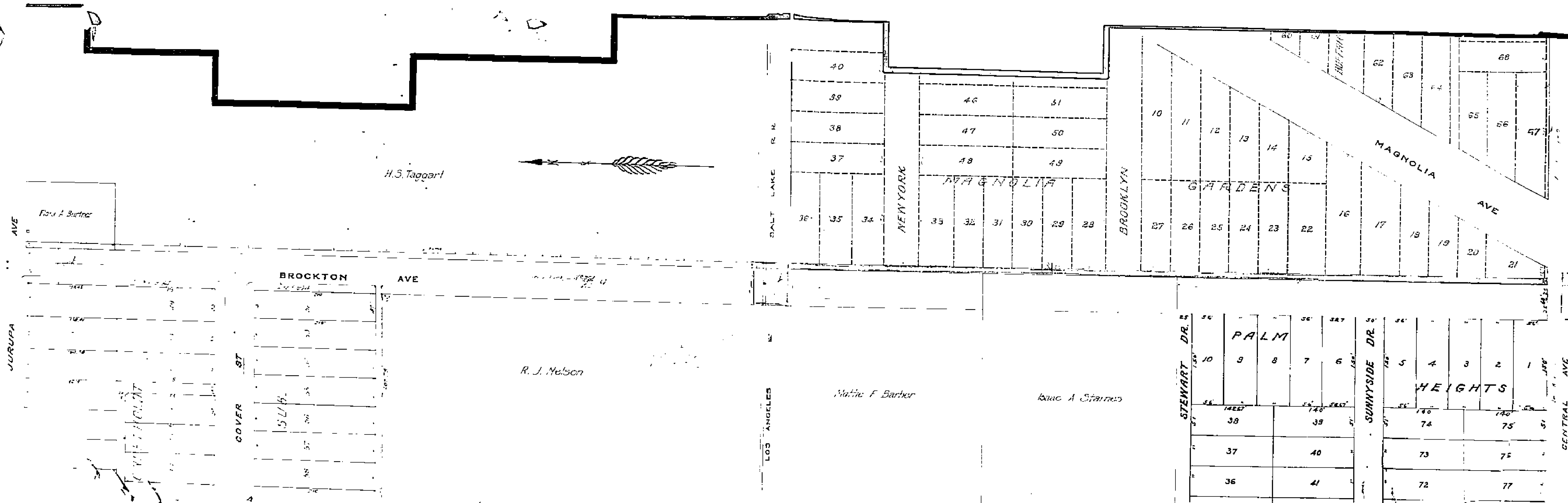

1137

FRAME 2 of 2

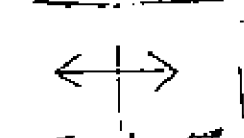

MAP SHOWING PROPOSED OPENING OF
BROCKTON AVE
 FROM TEQUESQUITE AVE. TO ARLING
 UNDER THE STREET OPENING ACT OF

Scale
 1 in. = 60 ft.

