

MAP SHOWING LOCATION, PROFILE, & GRADE LINE OF A PORTION OF THE MAGNOLIA AVENUE EXTENSION

SCALE OF MAP, 1 INCH = 60 FEET. A.P. CAMPBELL
CITY ENGINEER.

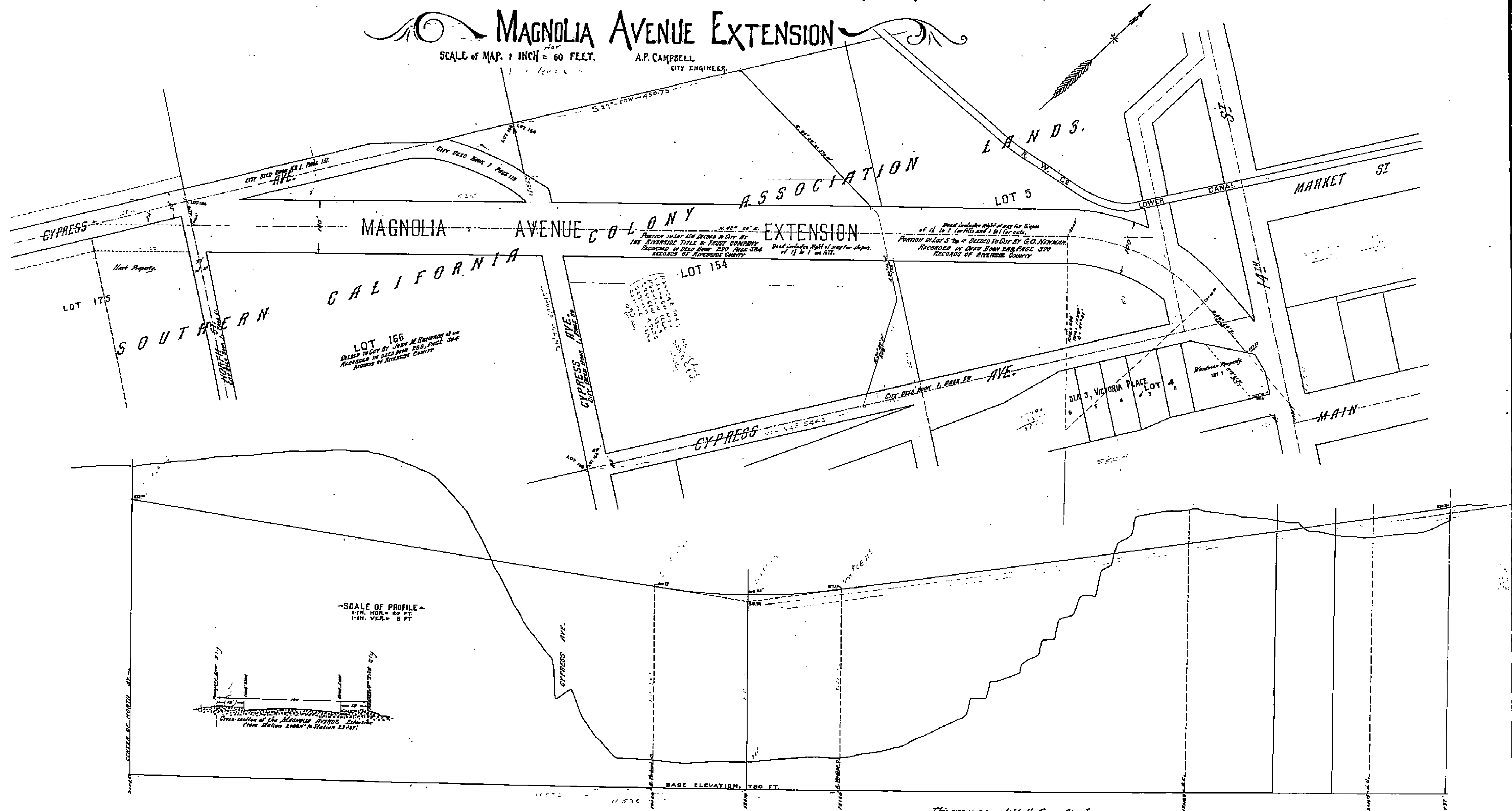

This map was presented to the Common Council
this 28th day of September, 1909
A.P. CAMPBELL,
City Engineer

Be It Resolved, That the public necessity and convenience requires the
use of certain property, now owned by the City of Riverside, for the purpose of a
public street which said street is shown upon a certain plan entitled "Map
Showing Location, Profile, and Grade Line of a Portion of the Magnolia Avenue
Extension" which said plan was presented to the Common Council by the City Engineer,
and surveyed by A.P. Campbell, City Engineer, and he is further resolved that
the said map be and the same is hereby adopted, and the route shown upon
said map for a portion of the extension of Magnolia Avenue is hereby
adopted as the route of said avenue.
I hereby certify that the foregoing resolution was adopted by the
Mayor and Common Council of the City of Riverside this 28th day
of September, 1909.
Attest: *[Signature]*
City Clerk

See Map No 476
Dec. 12, 1911. 458

1148

Dr. A.W. Walker

Deed Distances
in Pencil

92.69'
132.0'
151.20'

MAIN ST

14TH

SI

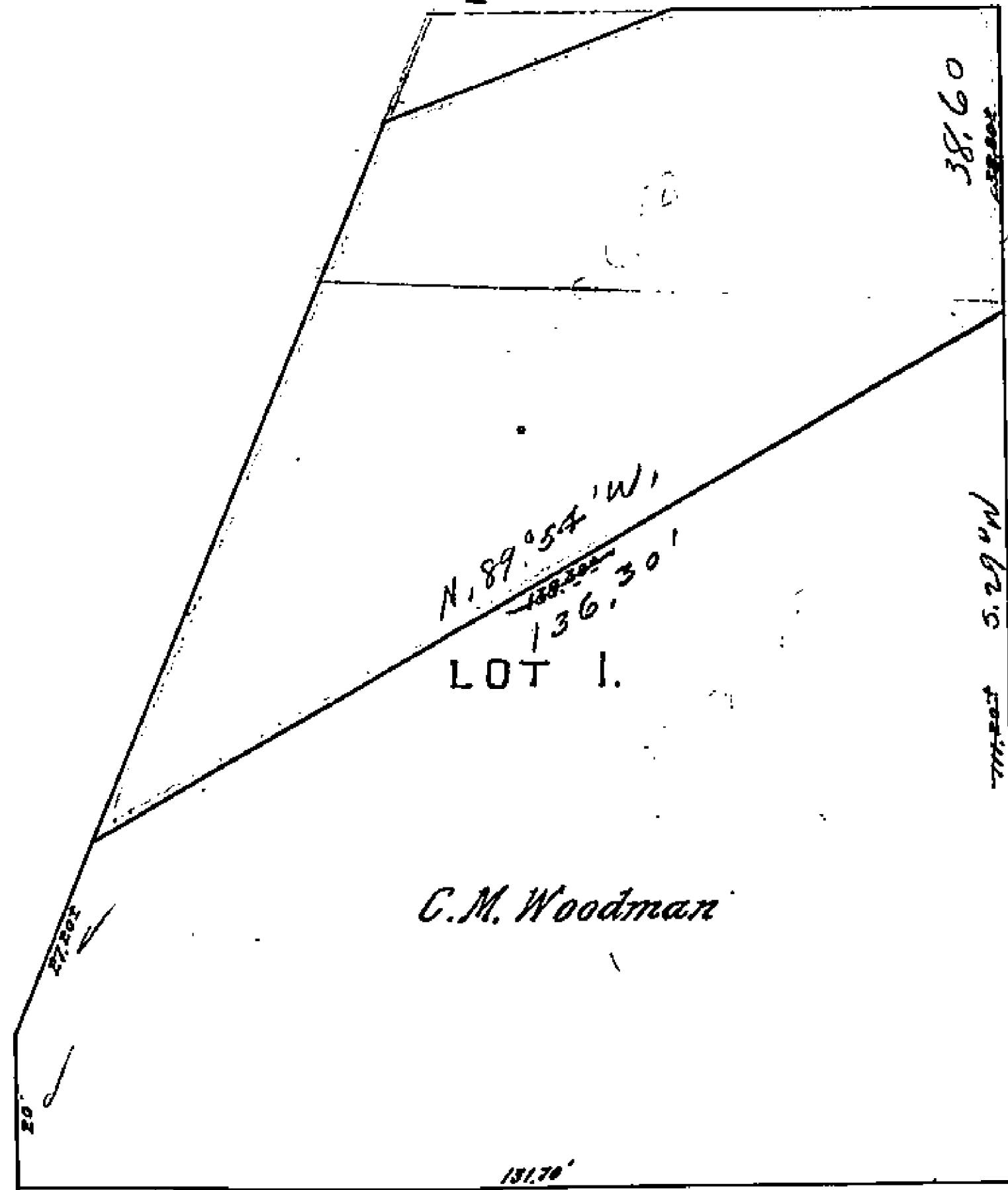
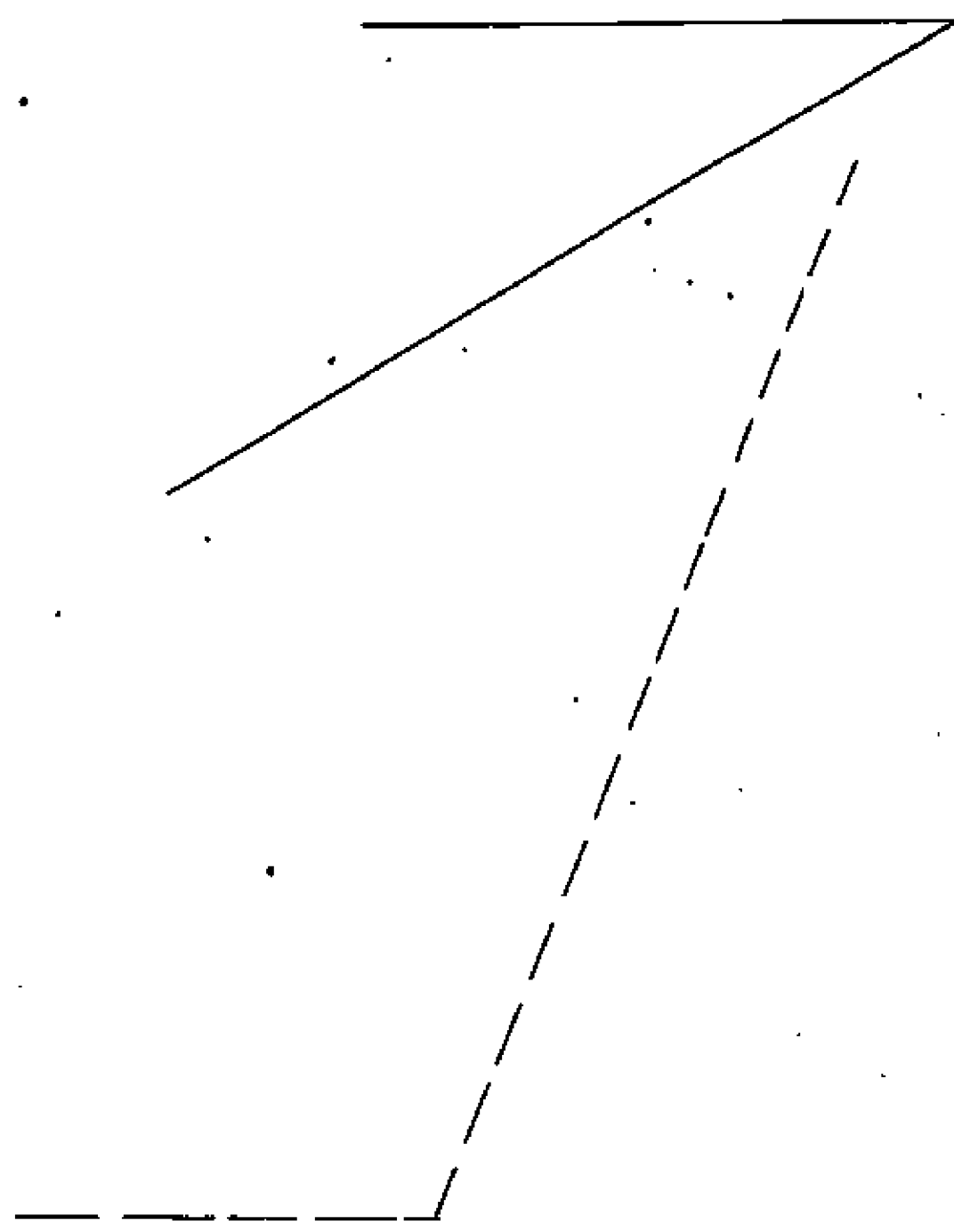

S. MAIN ST

6.4'
11.3'
12.90'
47.90'
Pencil Figures =
From Deed

Jennie B. Darling Est.

DIAGRAM showing property to be
acquired for the extension of New
Magnolia Avenue, at 14TH St. and
Main Street. Compiled for the
Commissioners by A.P. Campbell,
City Engineer
May 17, 1910.

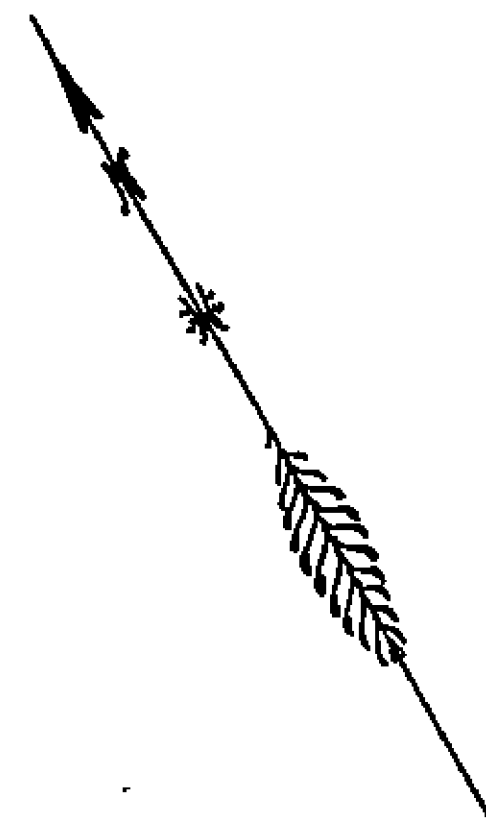

CYPRESS AVE.

1148A

88-V

EXHIBIT 'A'

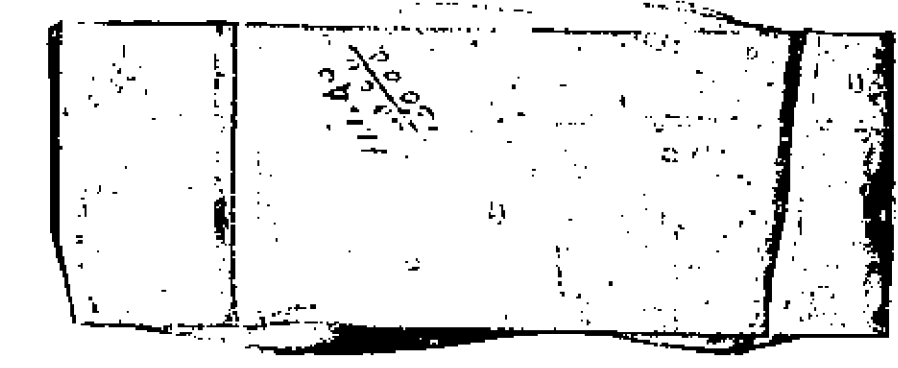

Filed in the office of the City Engineer
of the City of Riverside, this 10th day of April, 1911.
A. J. Campbell,
Riverside City Engineer.

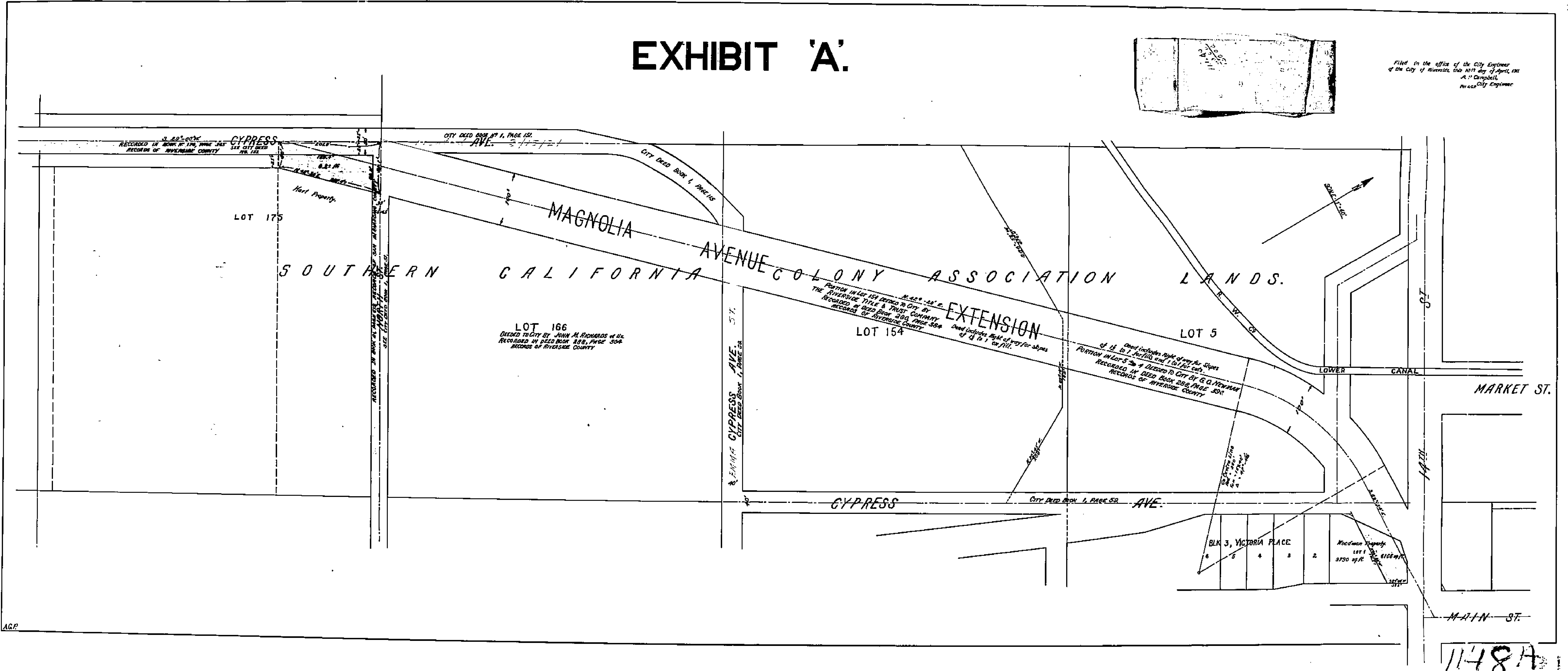

AGP

1148A