

SECTION B-B

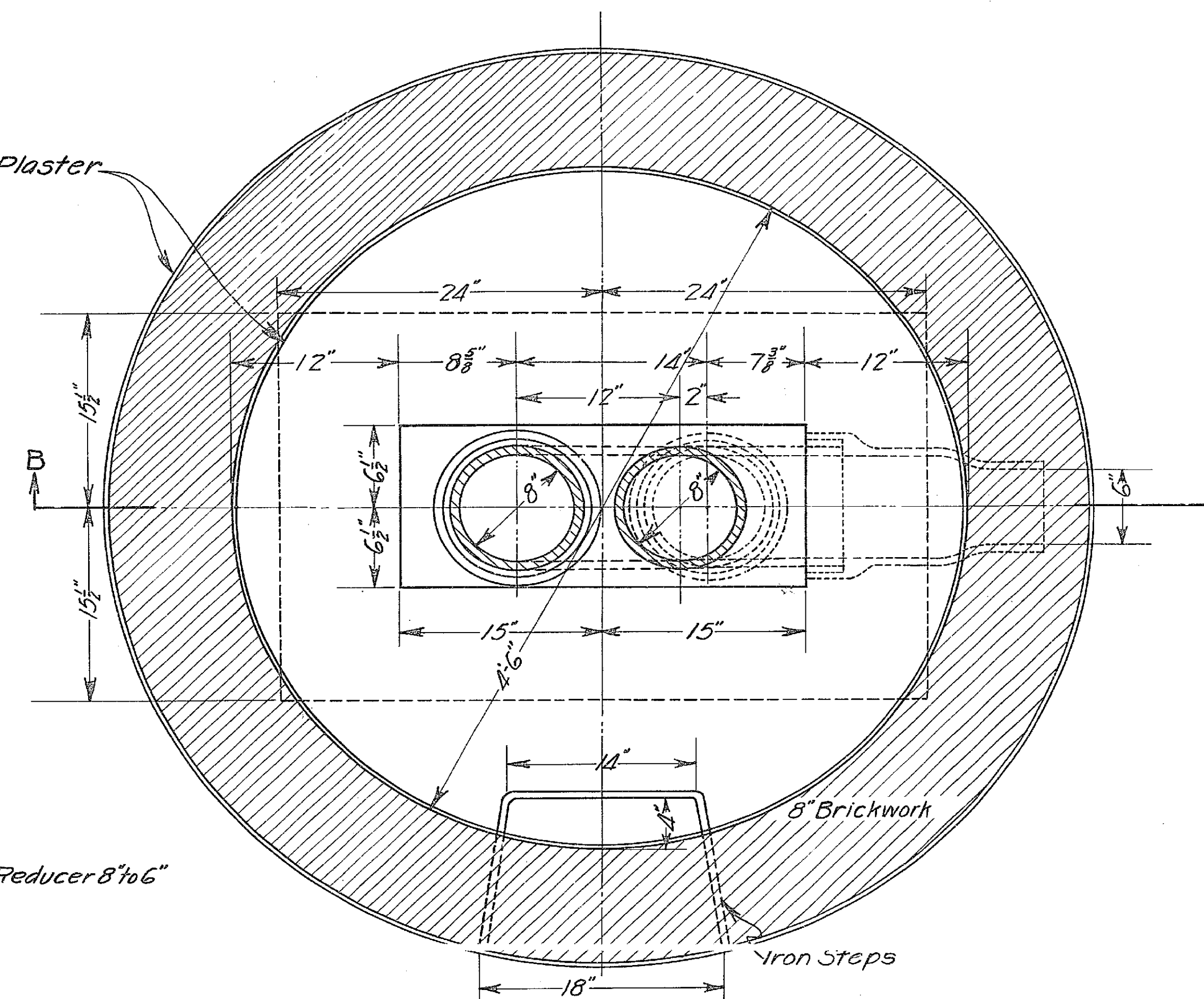

SECTION A-A

NOTES

1. Use Standard Type 2" Manhole Head Casting.
2. The joints shall be poured with hot sulphur compound except as shown.
3. The storage chamber shall be made water tight.
4. The flow line of the large end of the reducer joint shall be set .10' below elevation of Flush Tank flow line as shown on profiles.
5. When the storage chamber fills to the Maximum Water Level as shown the Siphon Flusher will discharge automatically.
6. Steps shall be of 3/4" round iron bars coated with asphaltum paint and spaced as shown on plans of Manhole.

VITRIFIED CLAY SYPHON FLUSHER

SCALE 1/2"=1'

1151H

A-18.1

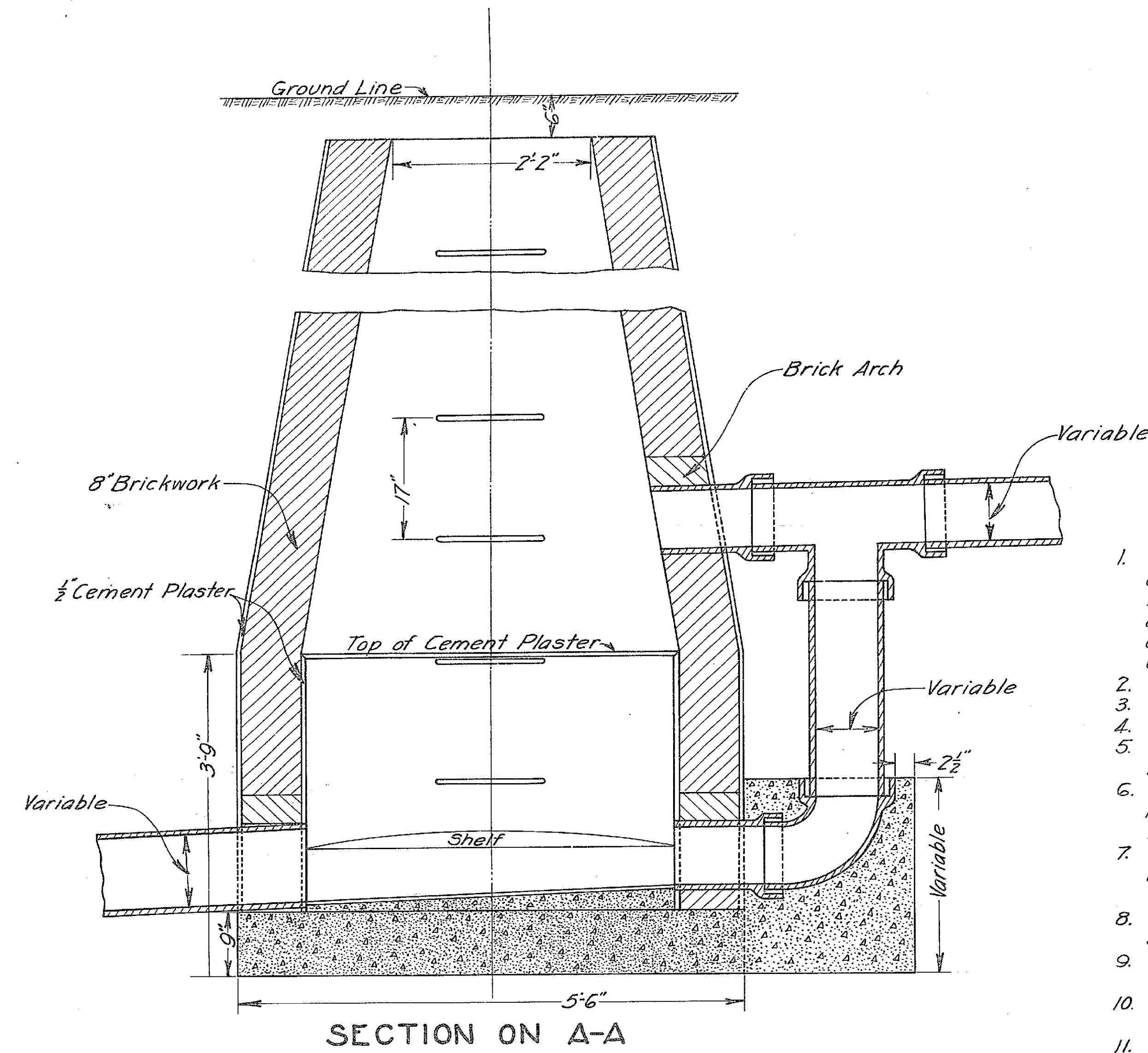

SECTION ON A-A

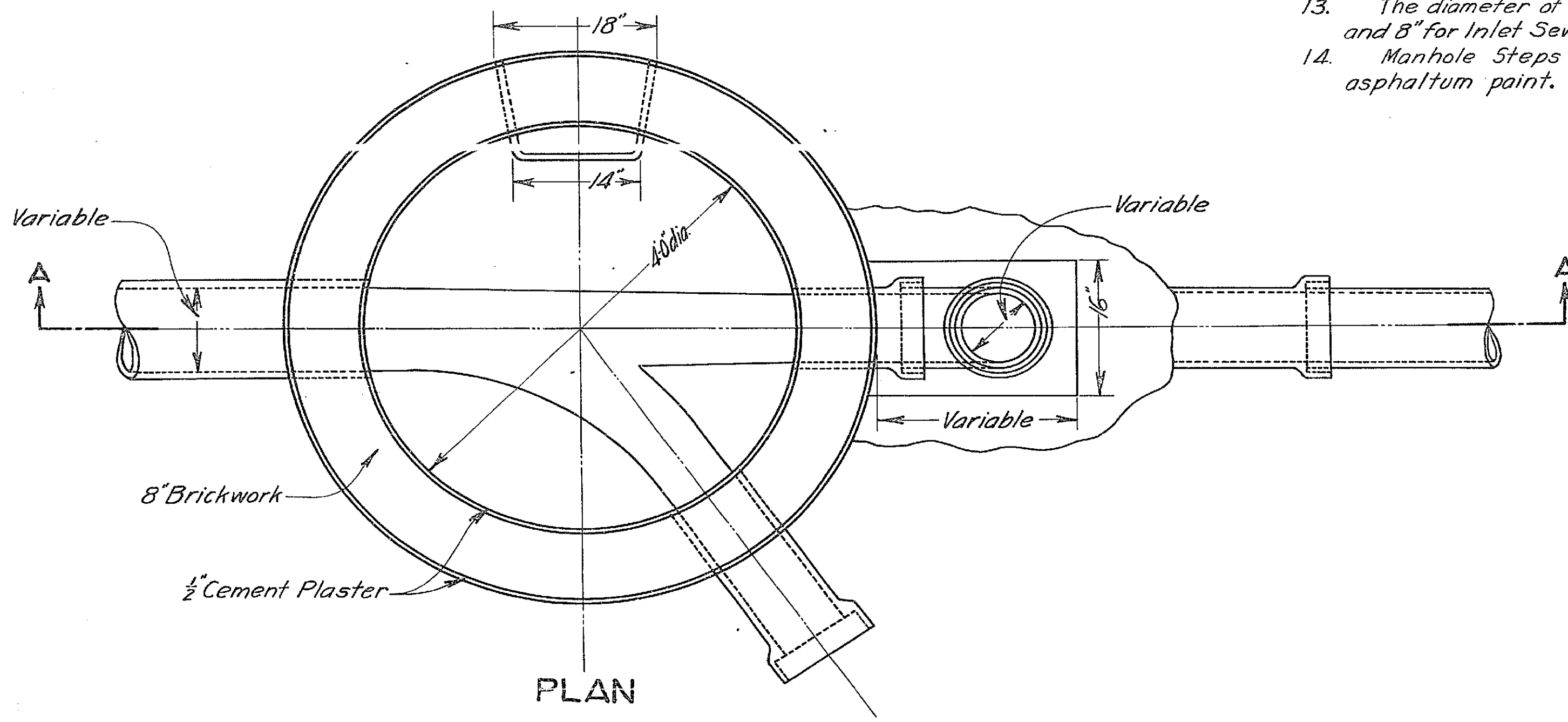

PLAN
DROP MANHOLE
Scale 1"=1'

- ### MANHOLE NOTES
1. Where the depth of the Sewer Invert below the surface of the ground exceeds 22', the Walls of the Manhole below this depth shall be 12" brickwork, the inner surface of which shall be built as shown hereon; the Concrete Base of the Manhole to be enlarged to form a footing for the outside course of the 12" brickwork.
 2. Use Standard Type 'A' Manhole Frame and Cover.
 3. For Sewers exceeding 12" diameter, turn 8" arch over pipe.
 4. For Sewers of 12" diameter or less, turn 4" arch over pipe.
 5. The lowest Manhole Step shall be placed not less than 16" nor more than 24" above the shelf of the Manhole.
 6. The upper Step shall be not more than 16" below the Frame of the Manhole Cover, and shall project not more than 3" inside the Manhole.
 7. An additional Step shall be placed diametrically opposite and level with the Step which is nearest to three feet below the Inlet to Drop.
 8. When two or more Drop Inlets are required, each Inlet shall be built as shown hereon for single Drop Inlet.
 9. Depth of the Channel formed by the Concrete Invert shall be 3/4 the diameter of the Sewers.
 10. The Shelf shall have a fall of 2" from edge of Manhole on lateral centerline to edge of Channel.
 11. The Channels shall be finished as specified by the Engineer.
 12. The pipe shall be of such material as named in the specifications.
 13. The diameter of the Drop Pipe shall be 6" for Inlet Sewers of 6" and 8" for Inlet Sewers of more than 6".
 14. Manhole Steps shall be of 3/4" round iron bars coated with asphaltum paint.

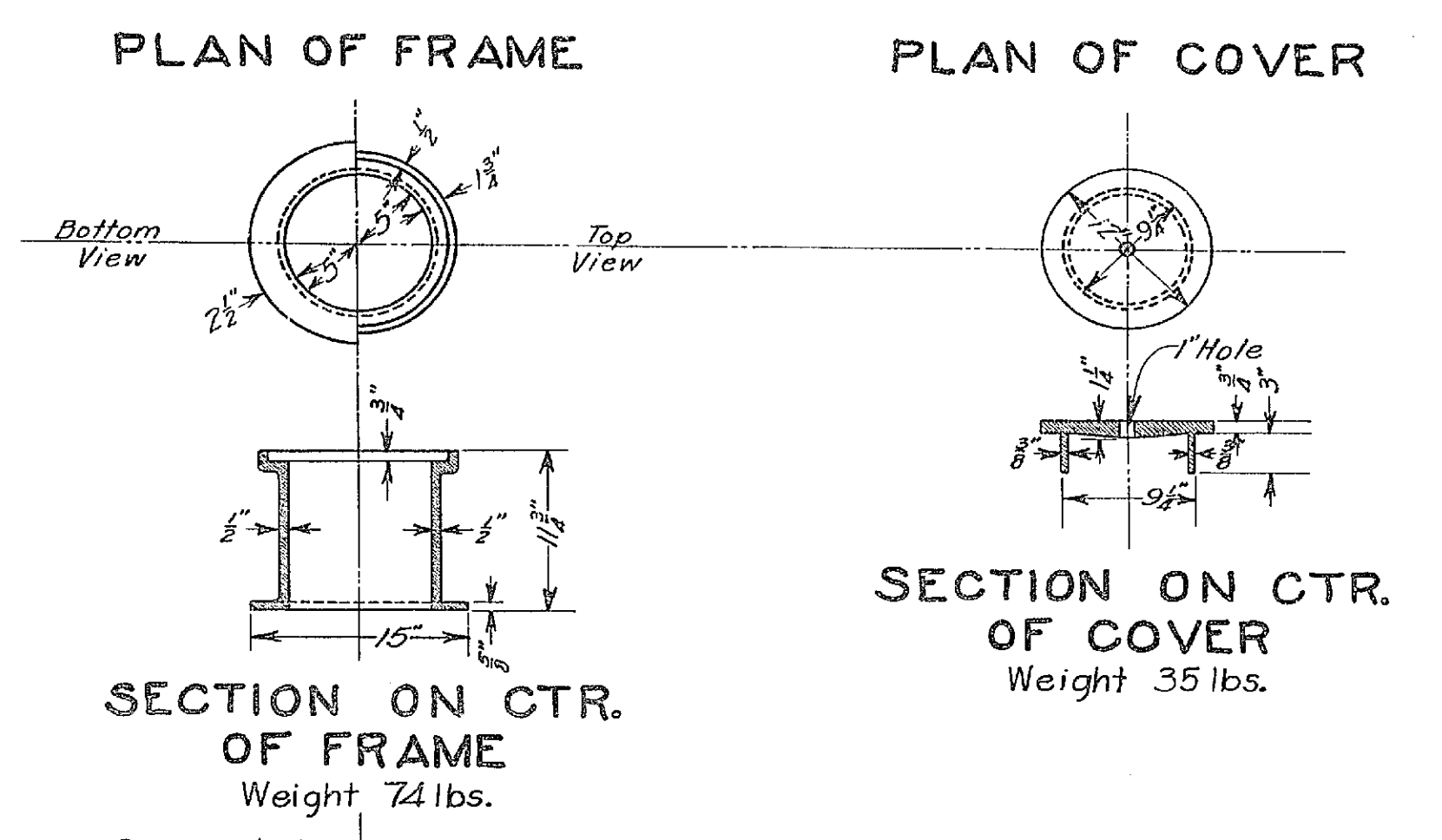

SECTION ON CTR. OF FRAME
Weight 74 lbs.

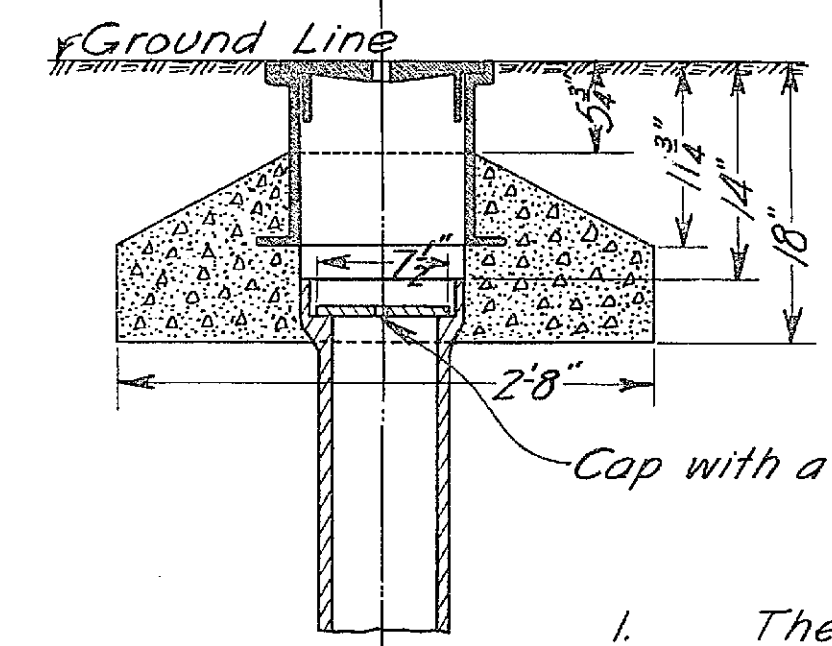

- ### NOTES
1. The Concrete Footing for the Frame and Cover shall be 2'-8" square.
 2. The earth backfilling around the Chimney Pipe shall be firmly tamped, to give a good foundation for the Concrete Footing, care being taken not to disturb the alignment of the pipe.
 3. Patterns for the cutting of Chimney and Sewer at the intersection will be furnished by the Engineer.
 4. The pipe shall be of such material as named in the specifications.

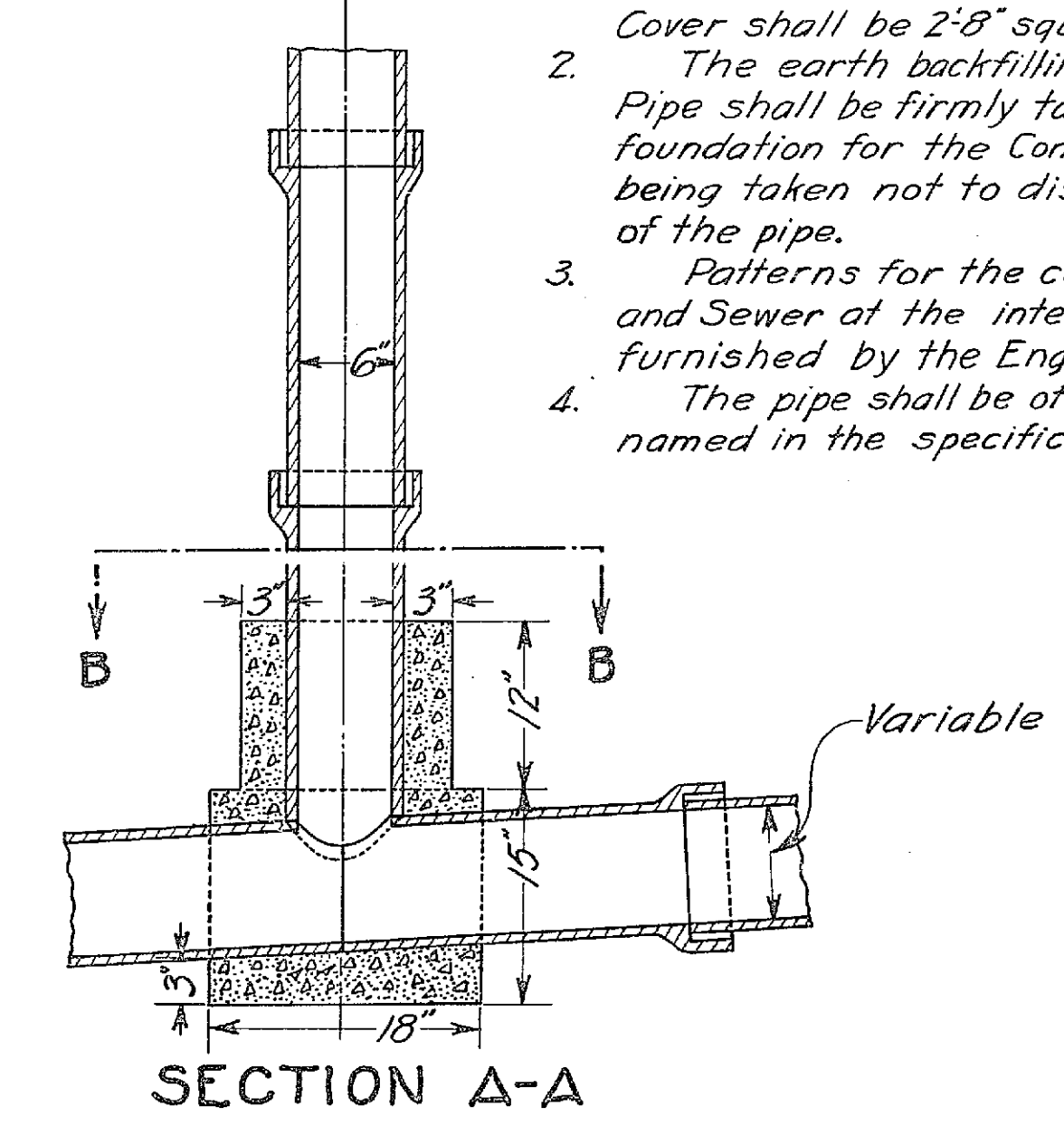

SECTION A-A

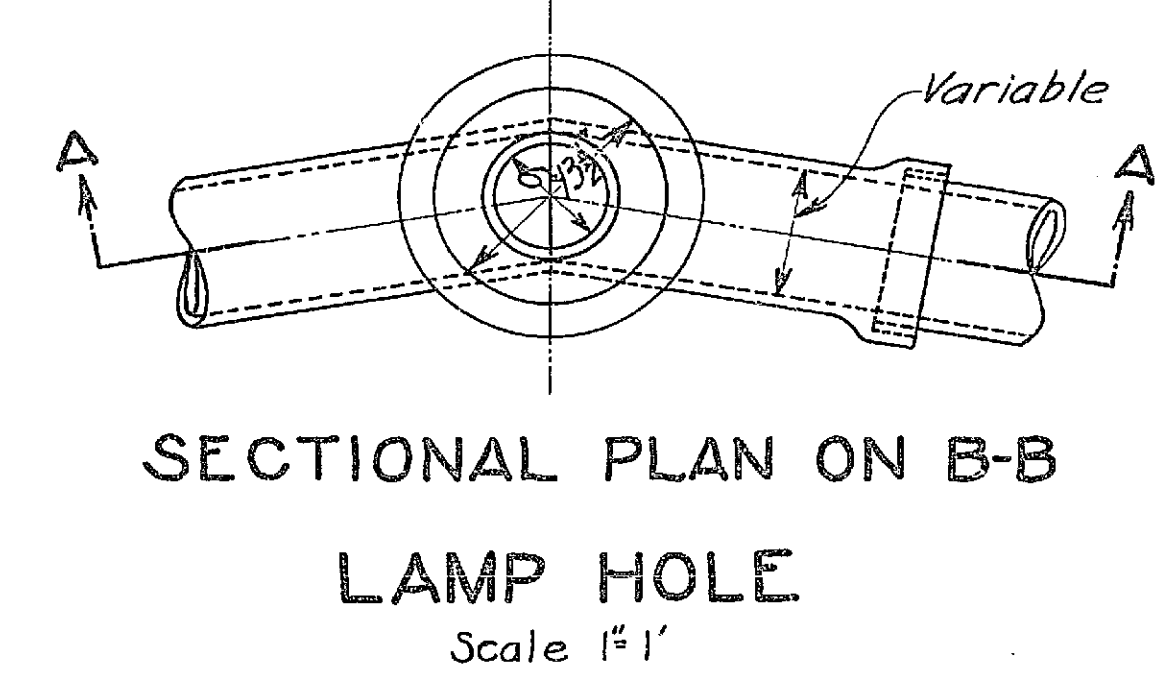

SECTIONAL PLAN ON B-B
LAMP HOLE
Scale 1"=1'

1151A

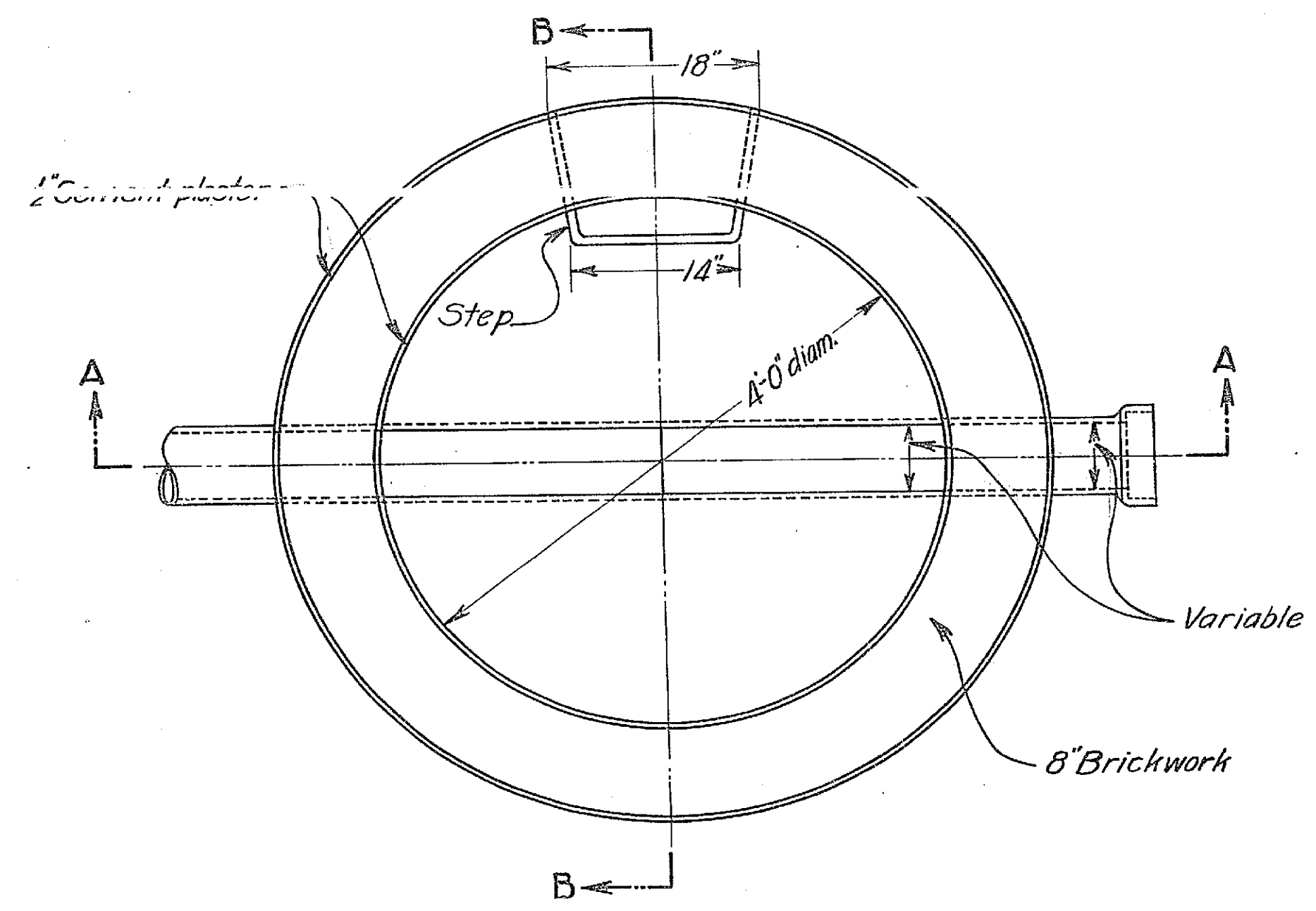
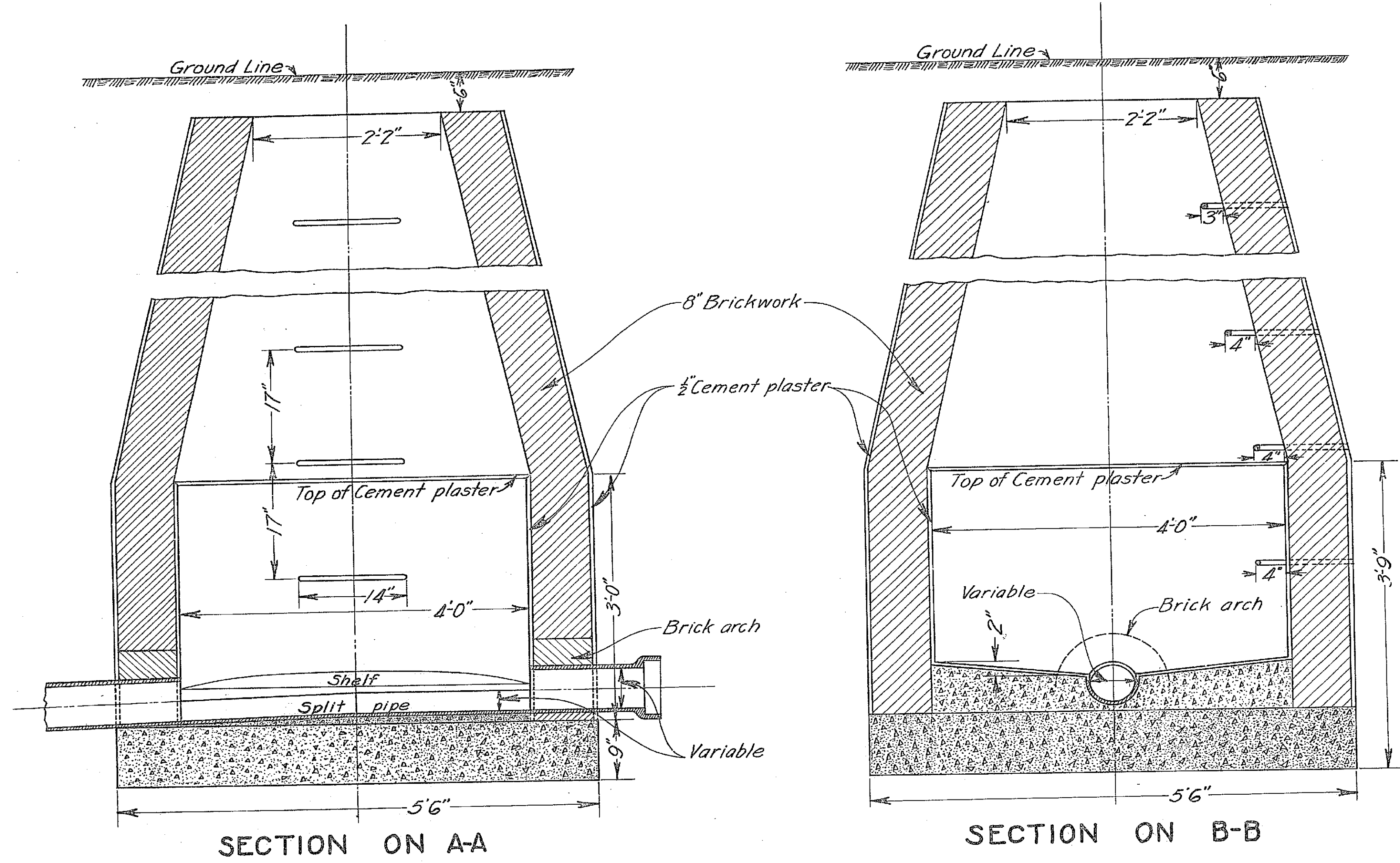

PLAN OF TWO WAY MANHOLE

- NOTES**
1. Use Standard Type A Manhole head casting.
 2. Where depth of the Sewer invert below the surface of the ground exceeds 22 feet, the walls of the Manhole below this depth shall be 12" brickwork, the inner surface of which shall be built as shown hereon; the concrete base of the Manhole to be enlarged to form a footing for the outside course of the 12" brickwork.
 3. For Sewers exceeding 12" diameter, turn 8" arch over pipe.
 4. For Sewers of 12" or less diameter, turn 4" arch over pipe.
 5. The lowest Manhole step shall be placed not less than 16" nor more than 24" above the shelf in the inside bottom of the Manhole.
 6. The upper step shall be not more than 16" below the bottom of the frame of the Manhole cover, and shall project not more than 3" inside the Manhole.
 7. Depth of the channel formed by the invert shall be 3/8" of the diameter of the Sewer.
 8. The channel of Two Way Manholes shall be formed by two 2" sections of split pipe and cement plastered concrete as shown.
 9. Where a pipe size change occurs at Two Way Manholes, the larger size shall extend through the interior of the Manhole.
 10. Grade changes, as shown by profile, shall be made on center line of Manhole as shown hereon.
 11. At Junction Manholes the transition from small to larger pipes shall be made as shown below.
 12. The channels of Junction Manholes shall be finished as may be specified by the Engineer.
 13. The pipe shown hereon shall be of such material as named in the specifications.
 14. Manhole Steps shall be of 3/4" round iron bars coated with asphaltum paint.

MANHOLE DETAILS
SCALE 1"=1'

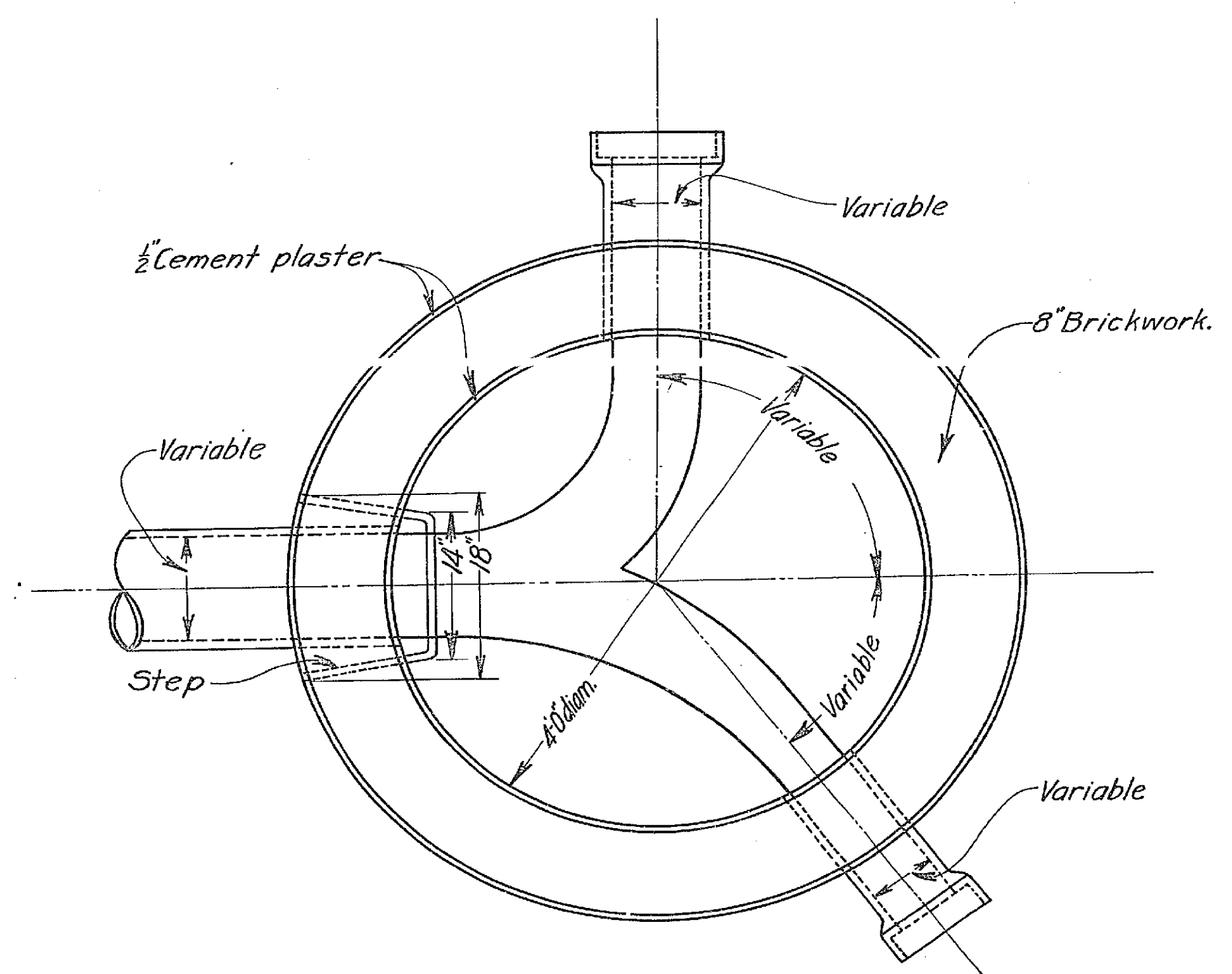

PLAN OF JUNCTION MANHOLE

11571A
A-1611

STANDARD TYPE "A"
 MANHOLE FRAME AND COVER
 Scale 1 1/2"=1'

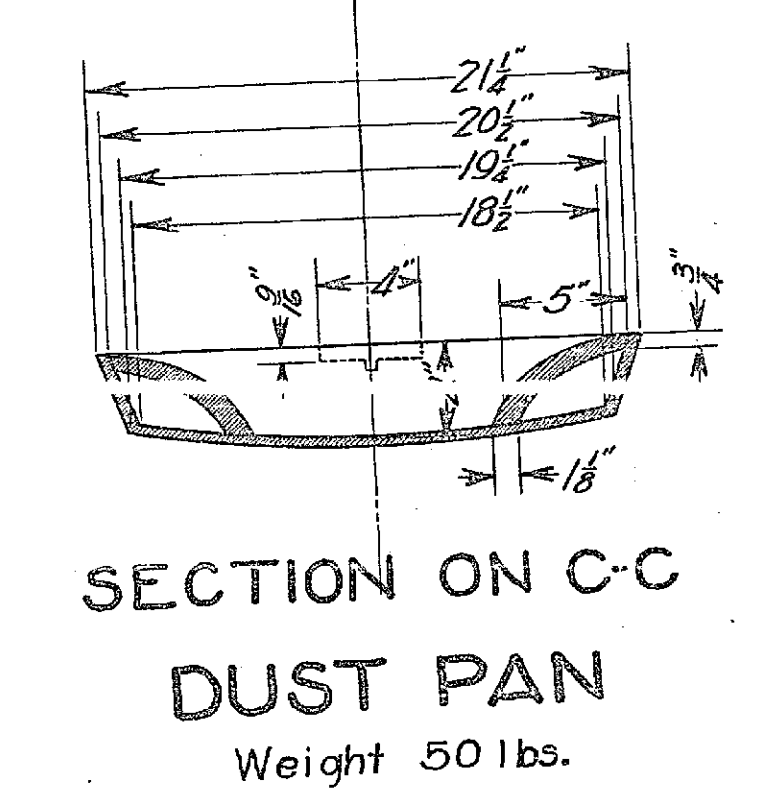
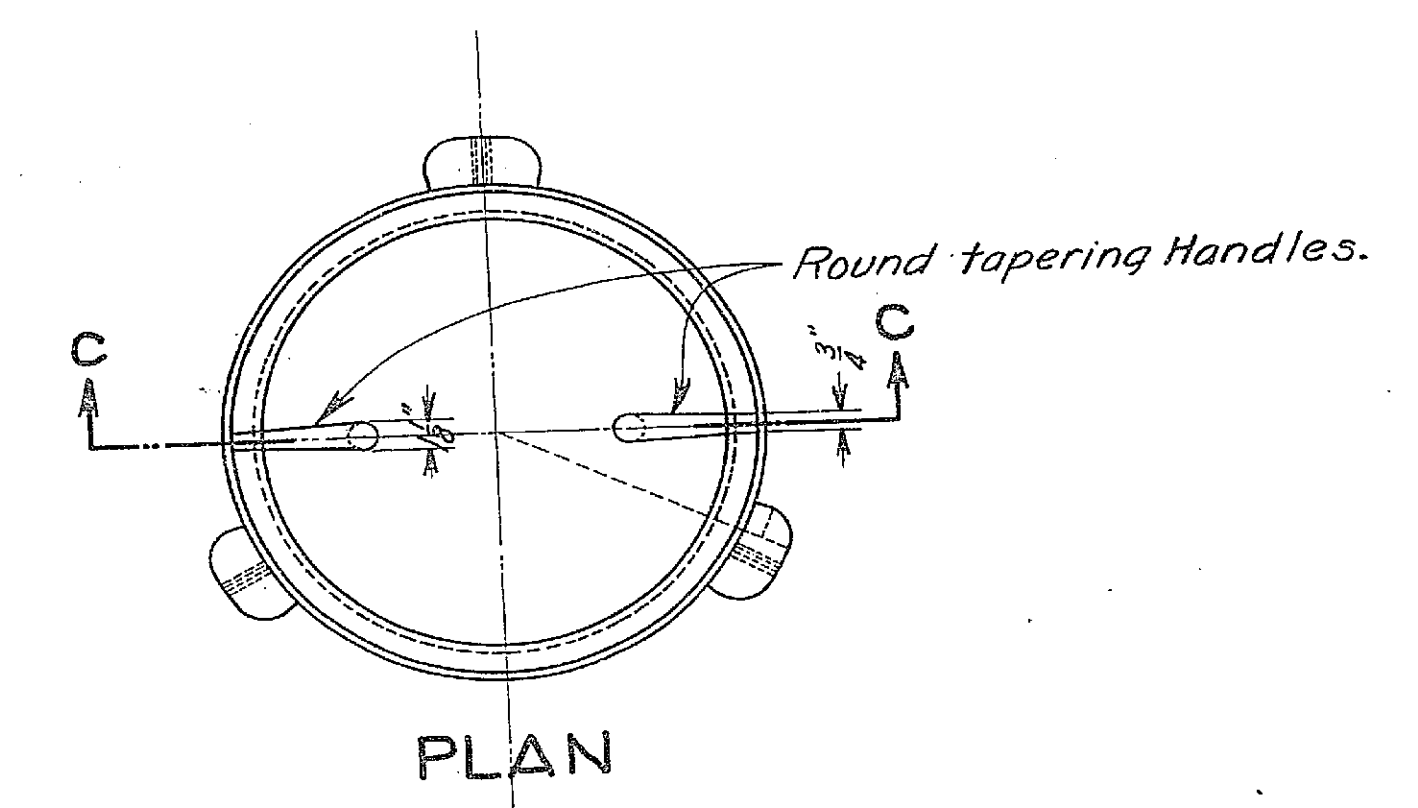
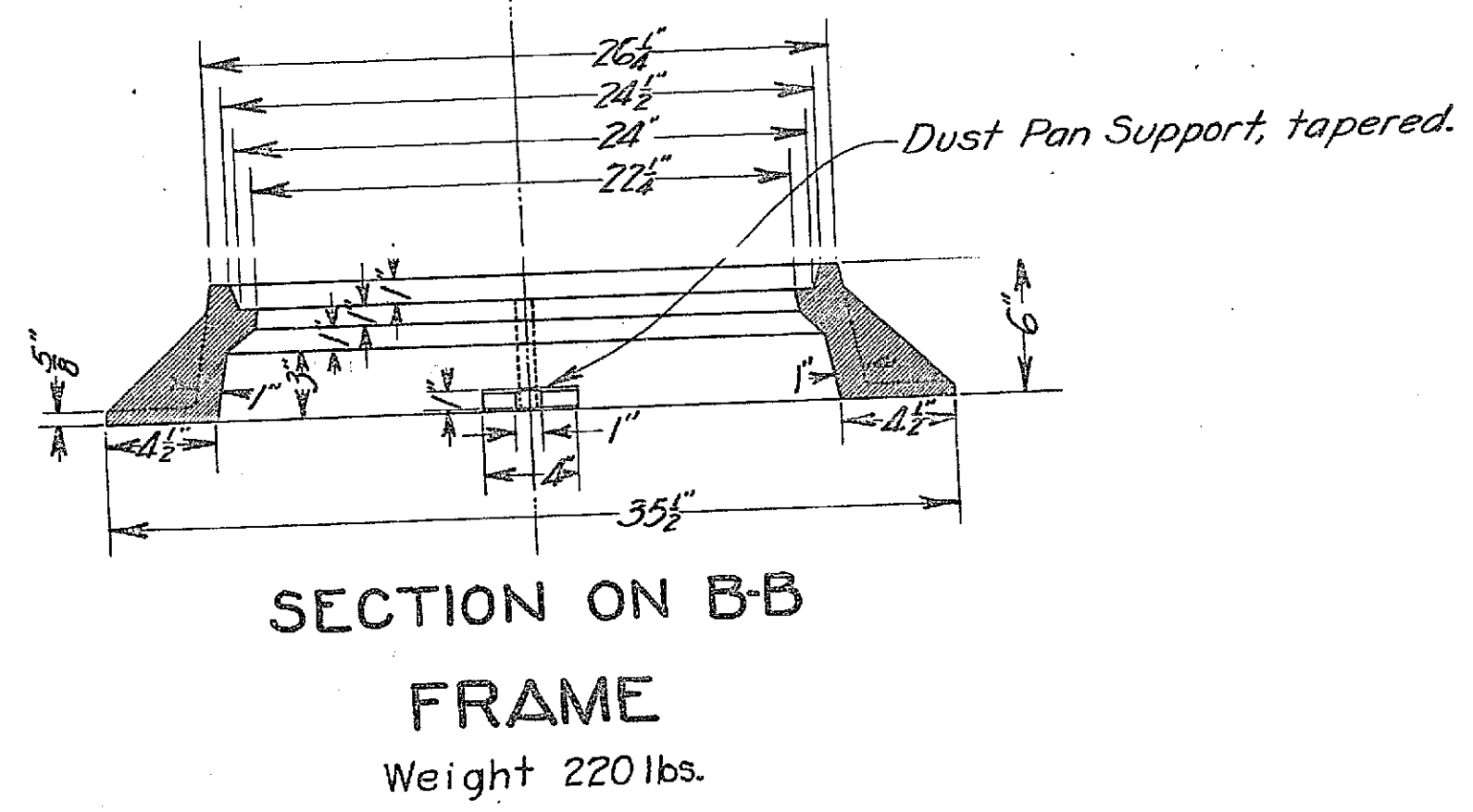
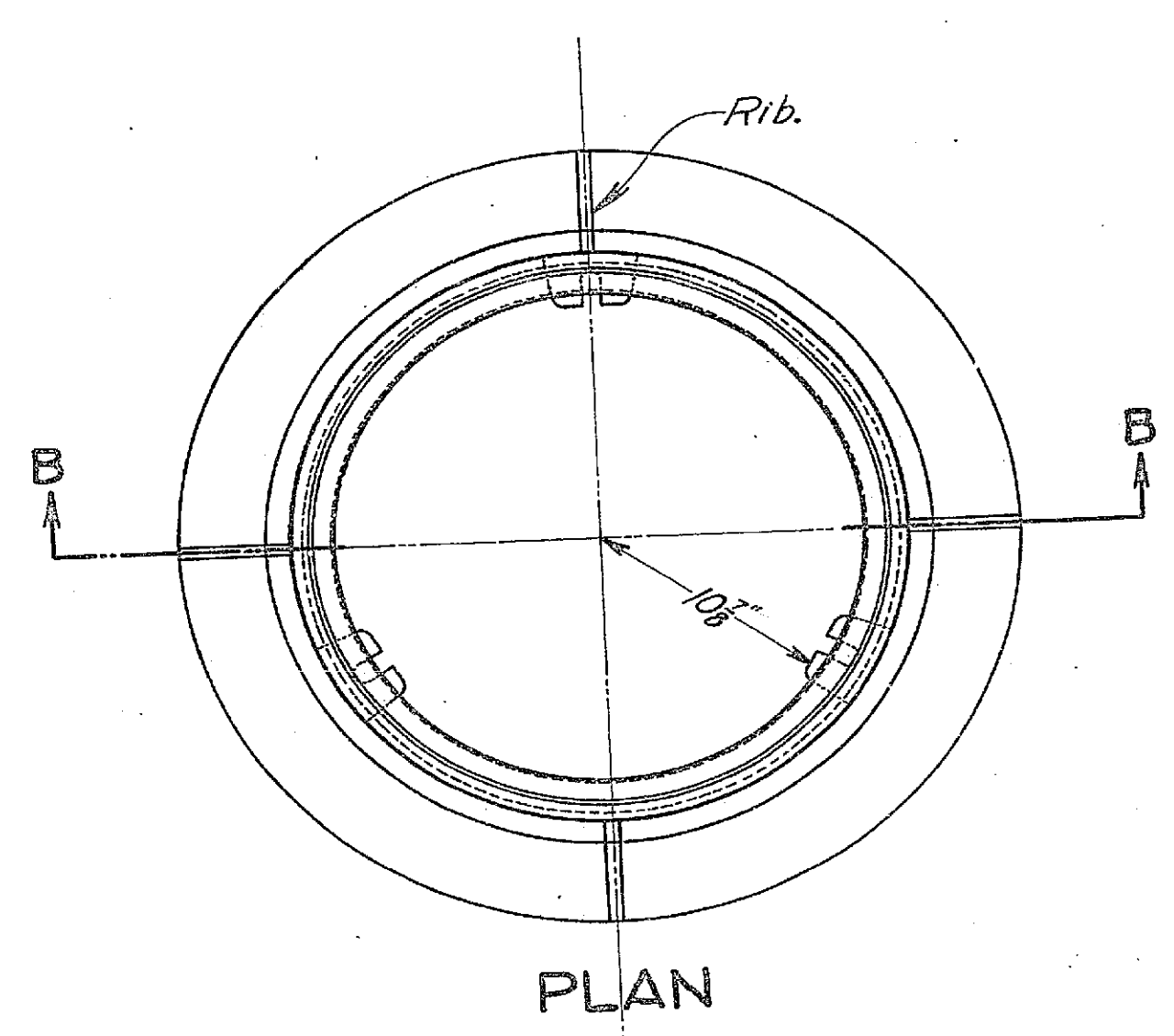
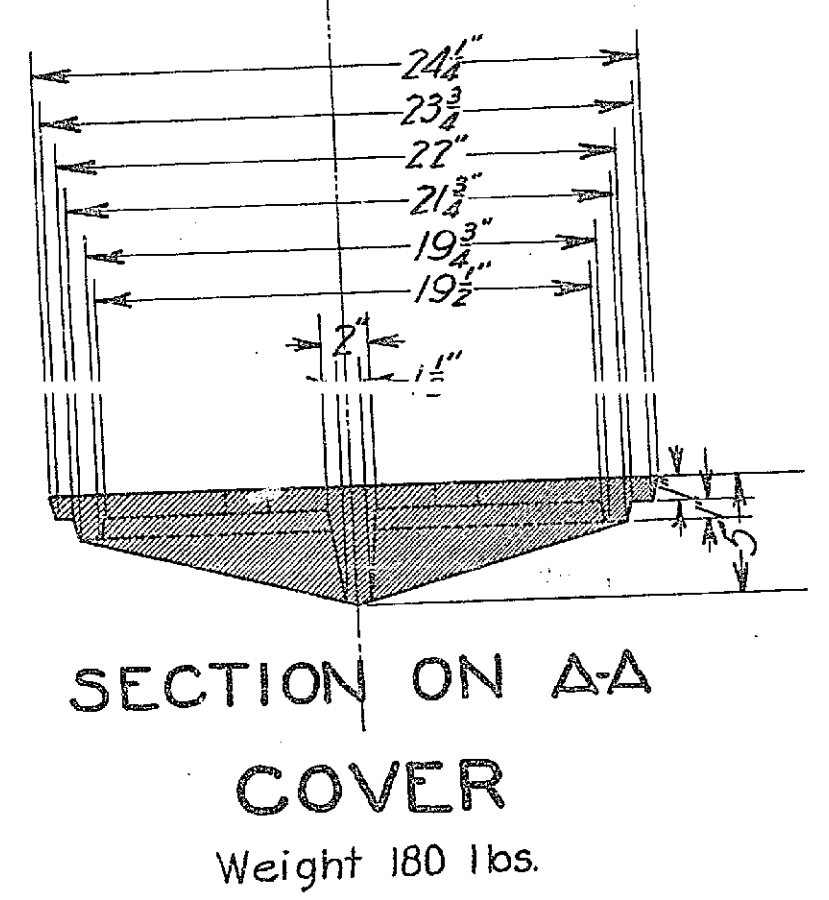
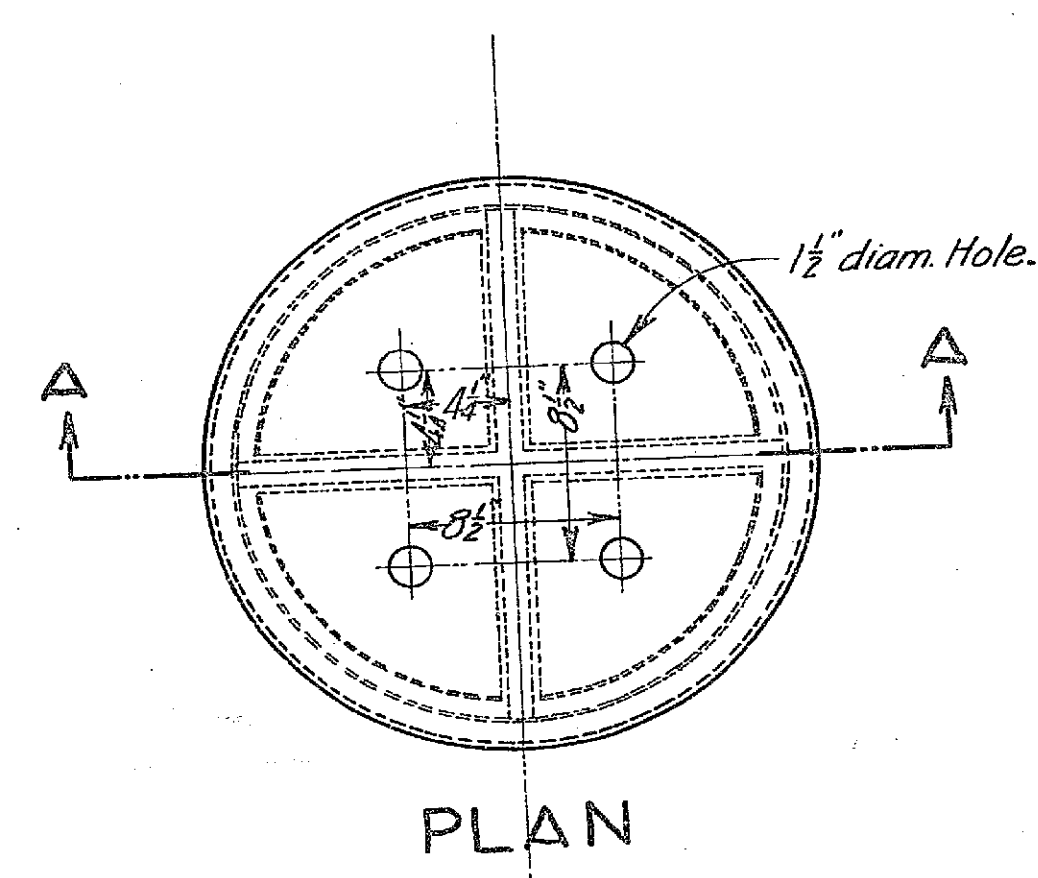

NOTE: See Standard Drawing #113.

1151A

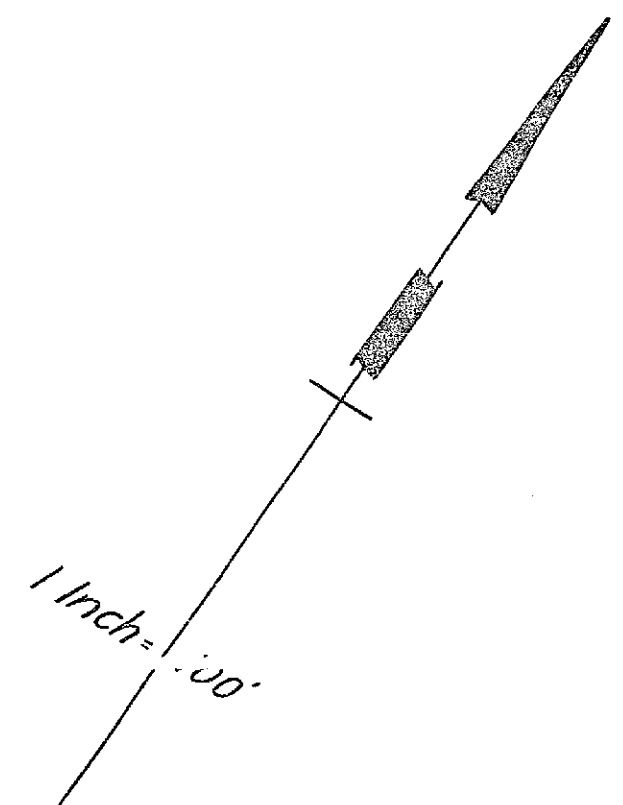
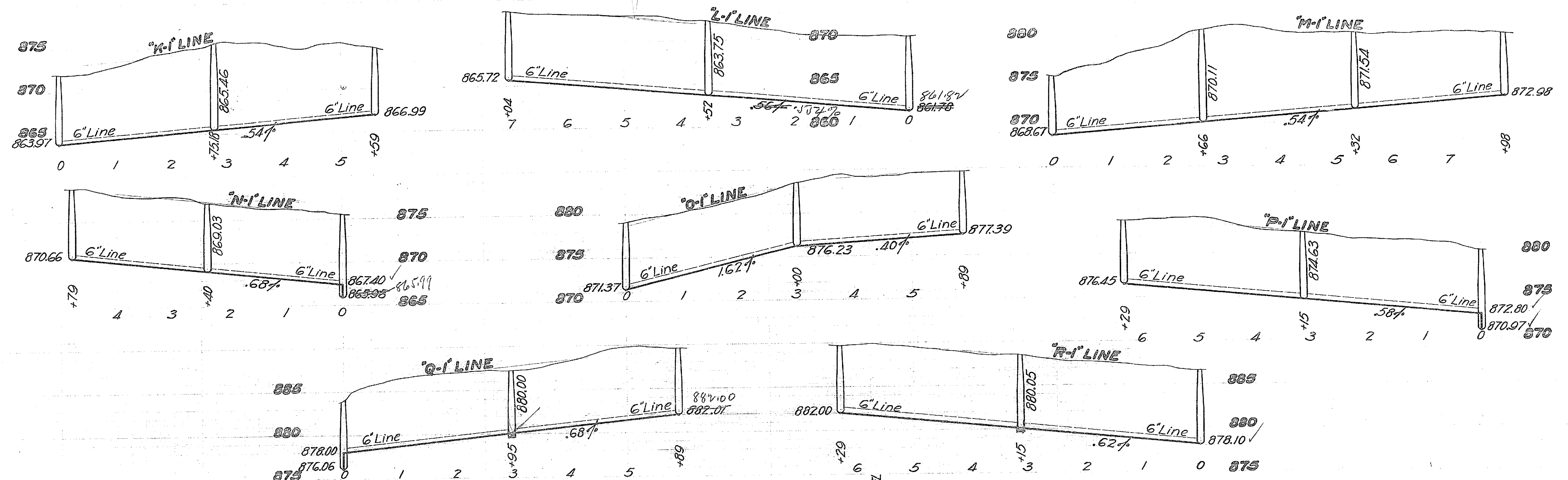

1151A

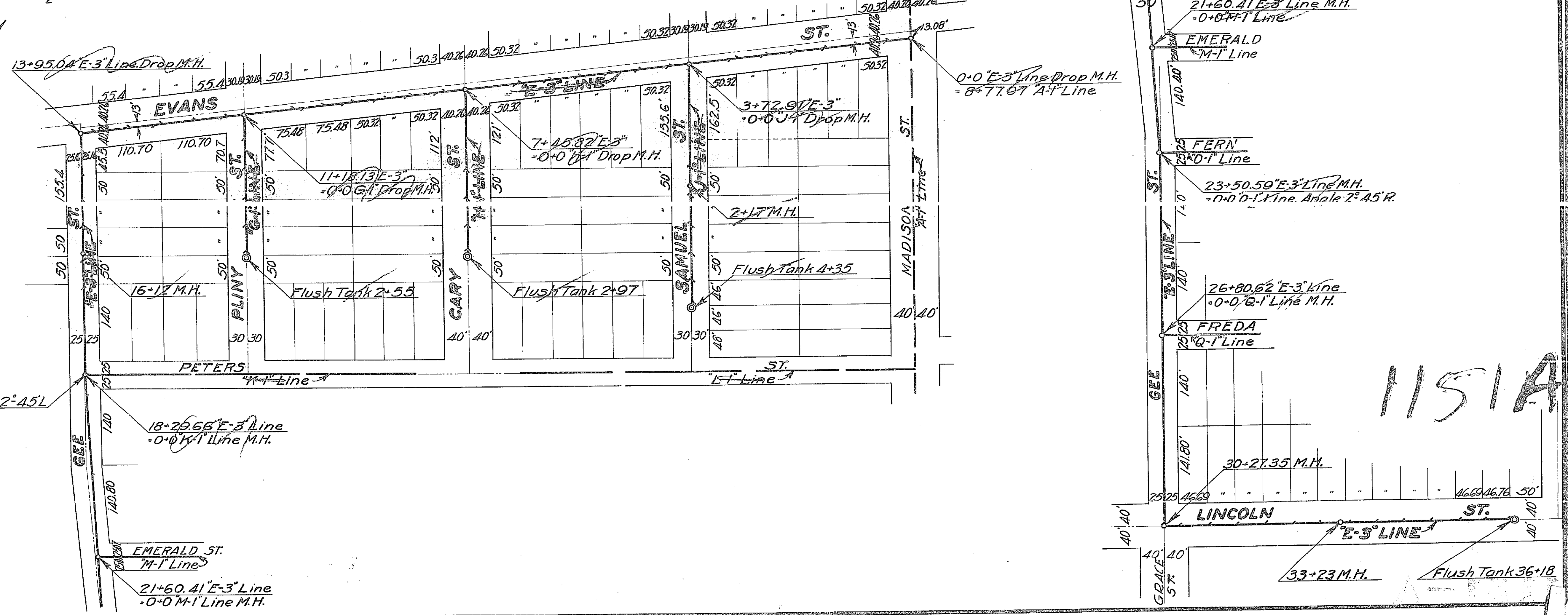
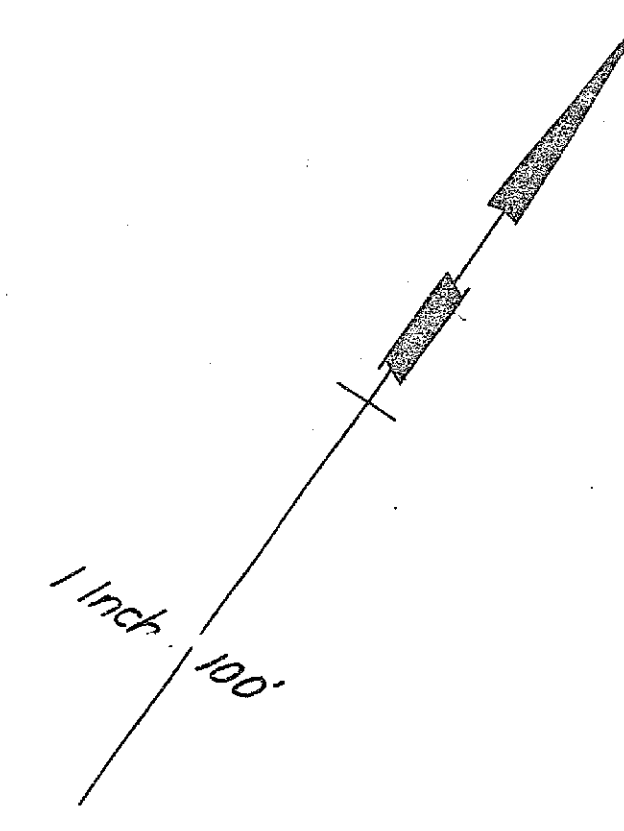
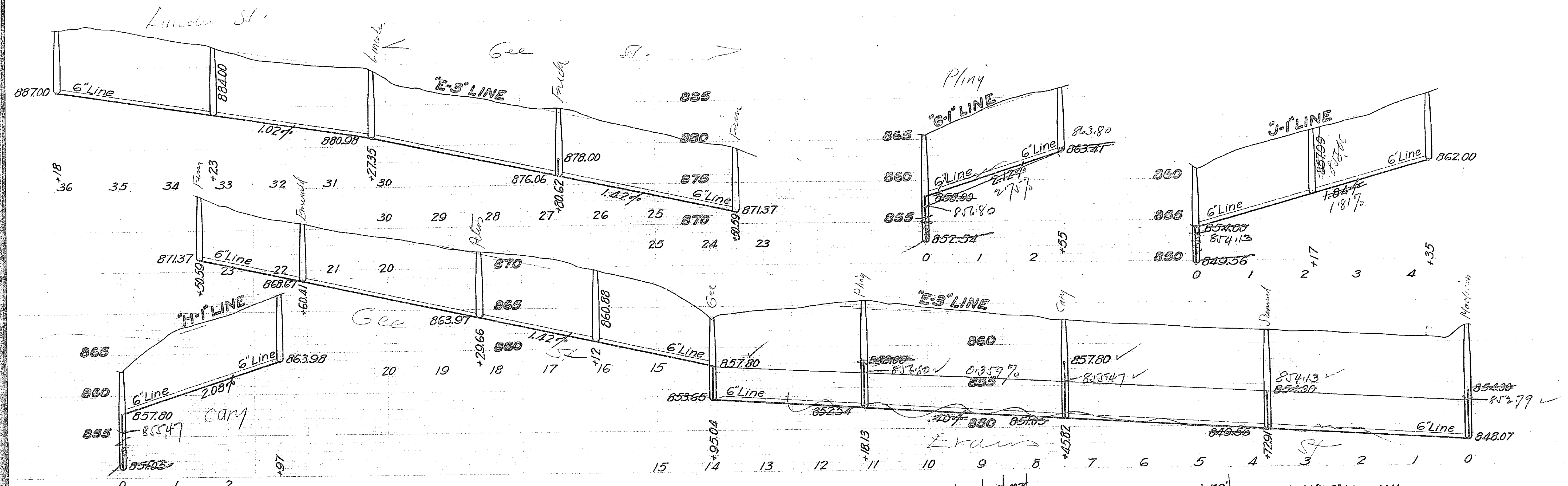

1151A

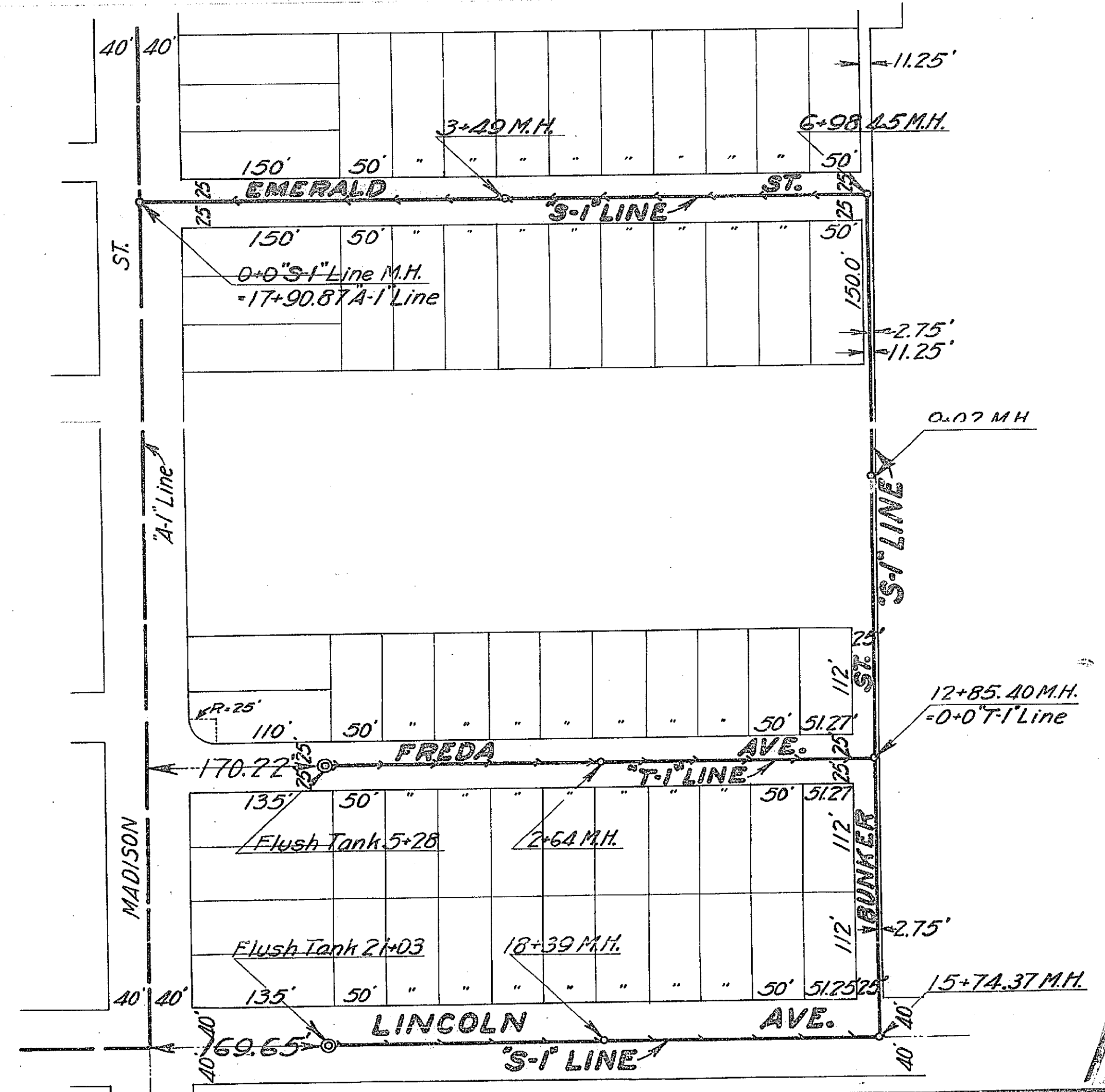
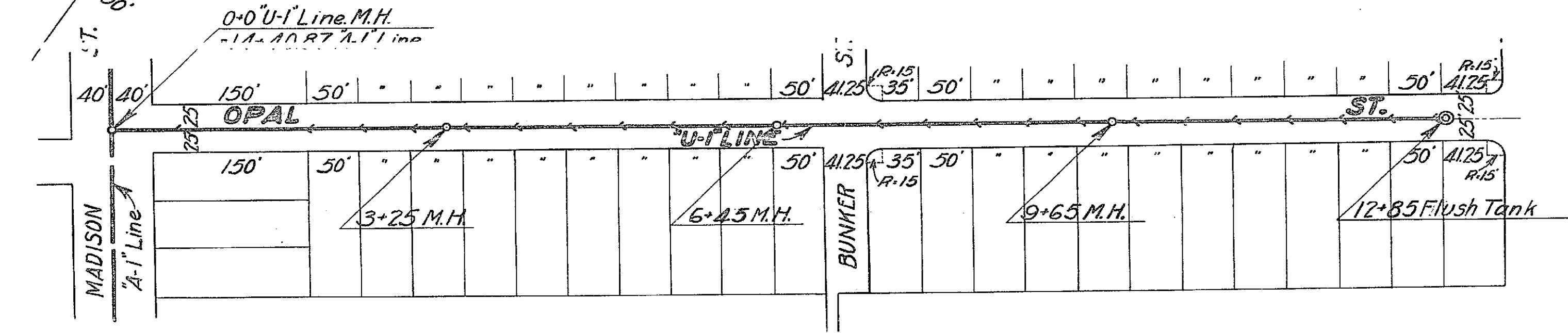
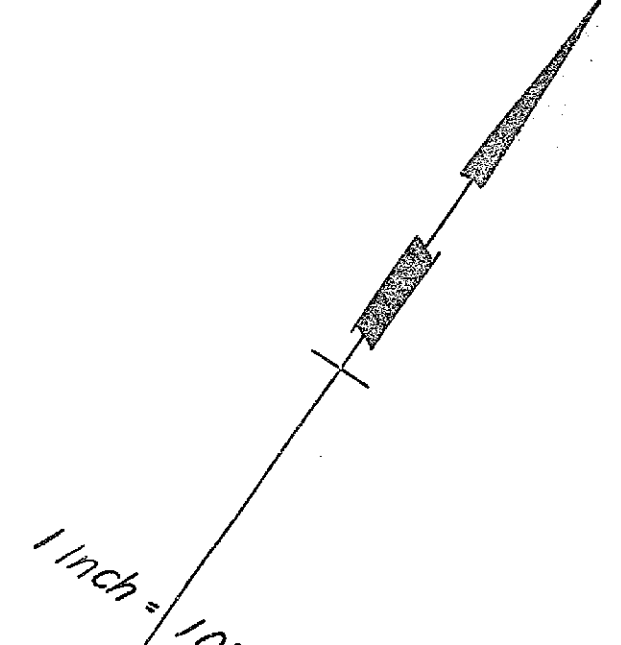
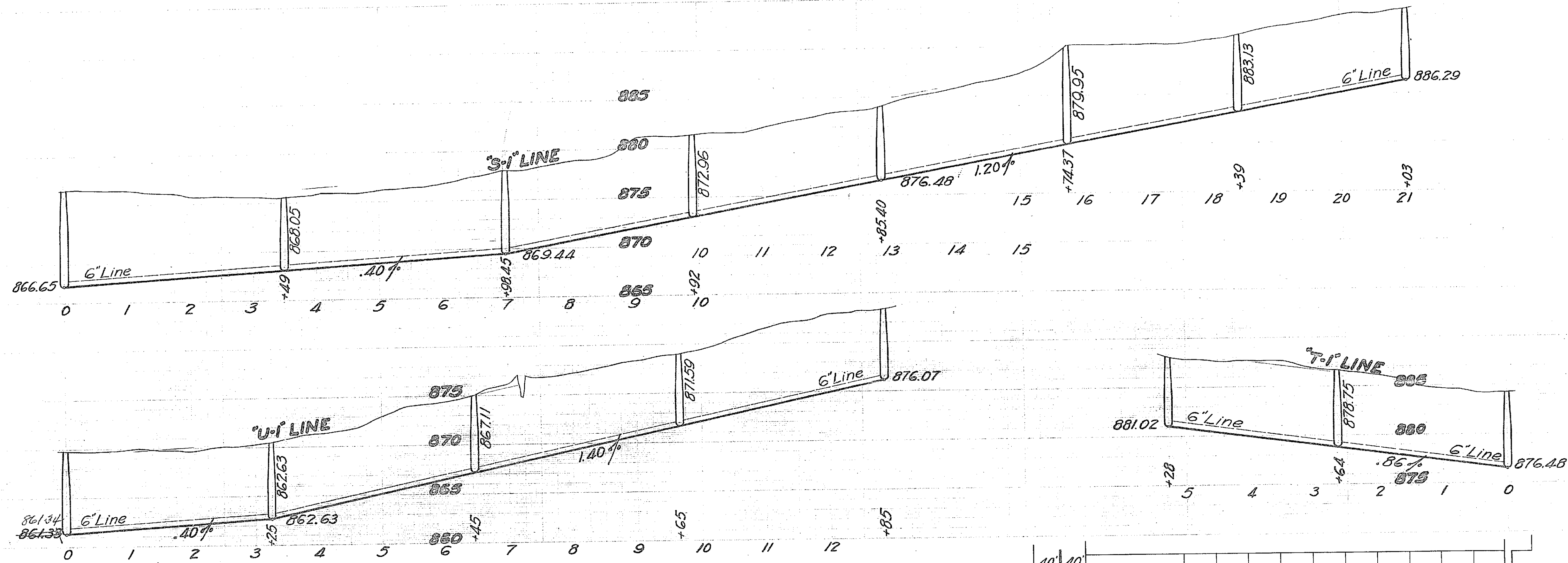

1151A

PROJECT	TOTAL	DATE	CHECKED
26	33	7/1/11	A.M.R.

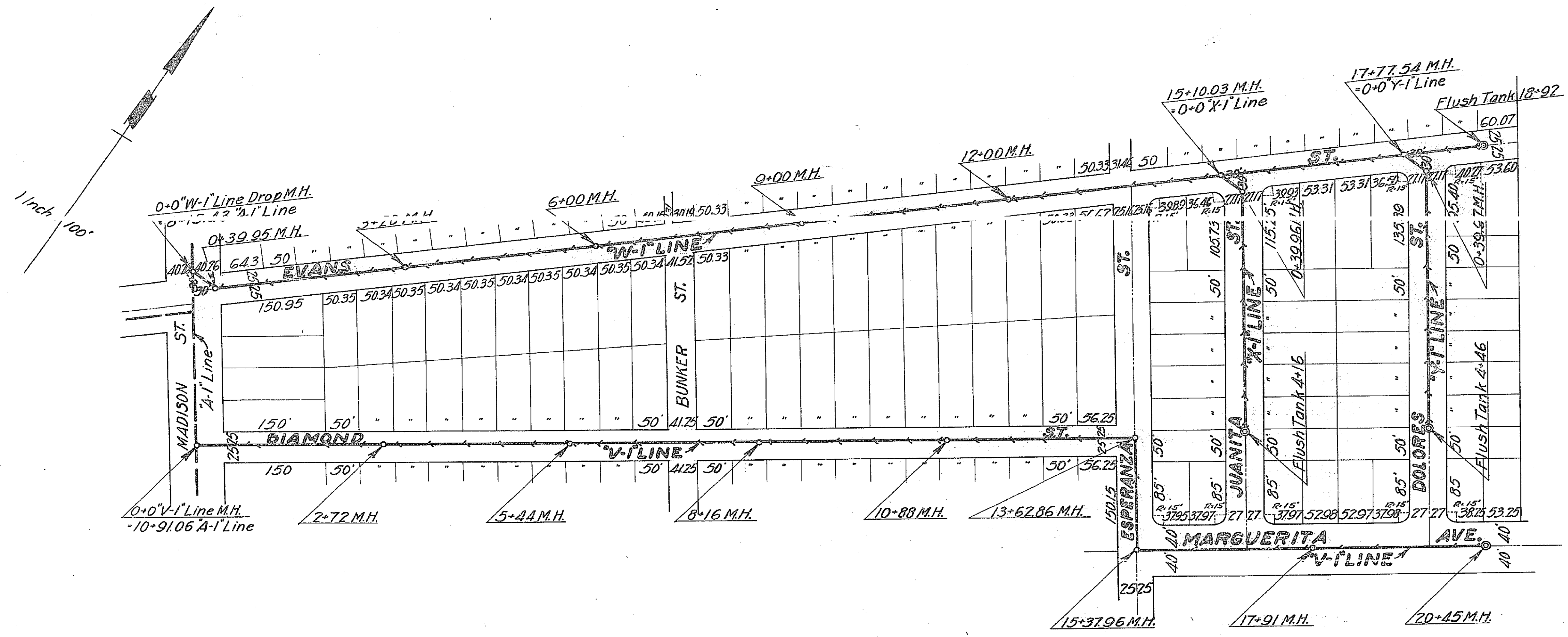
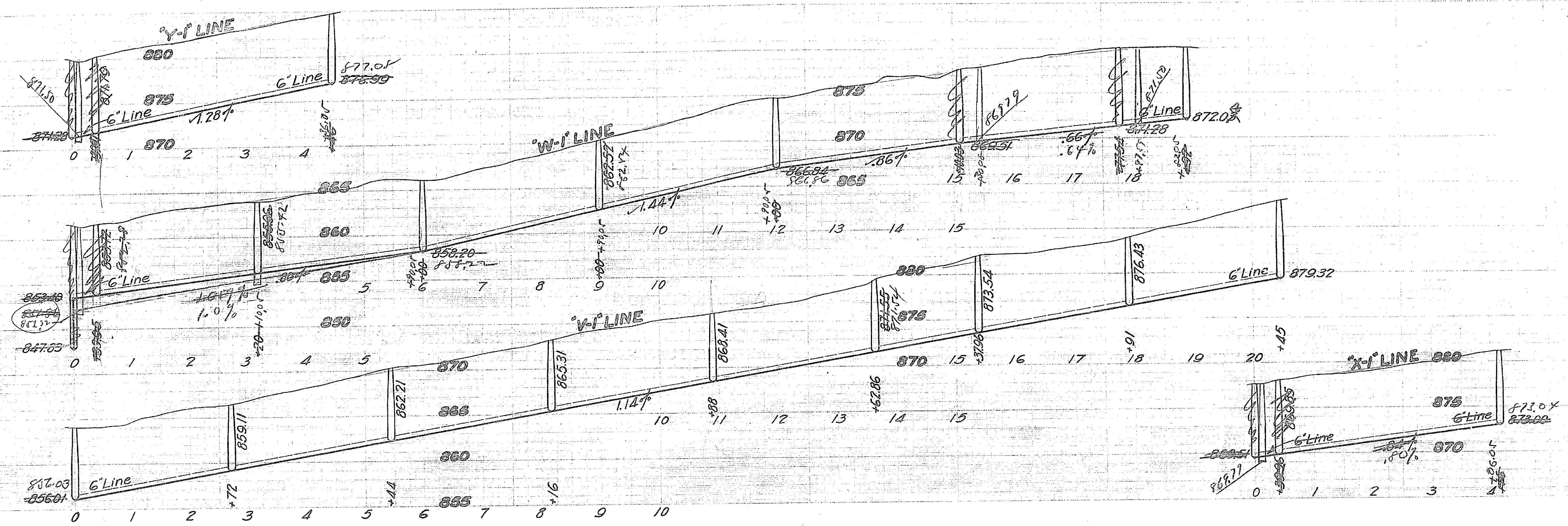

1151A

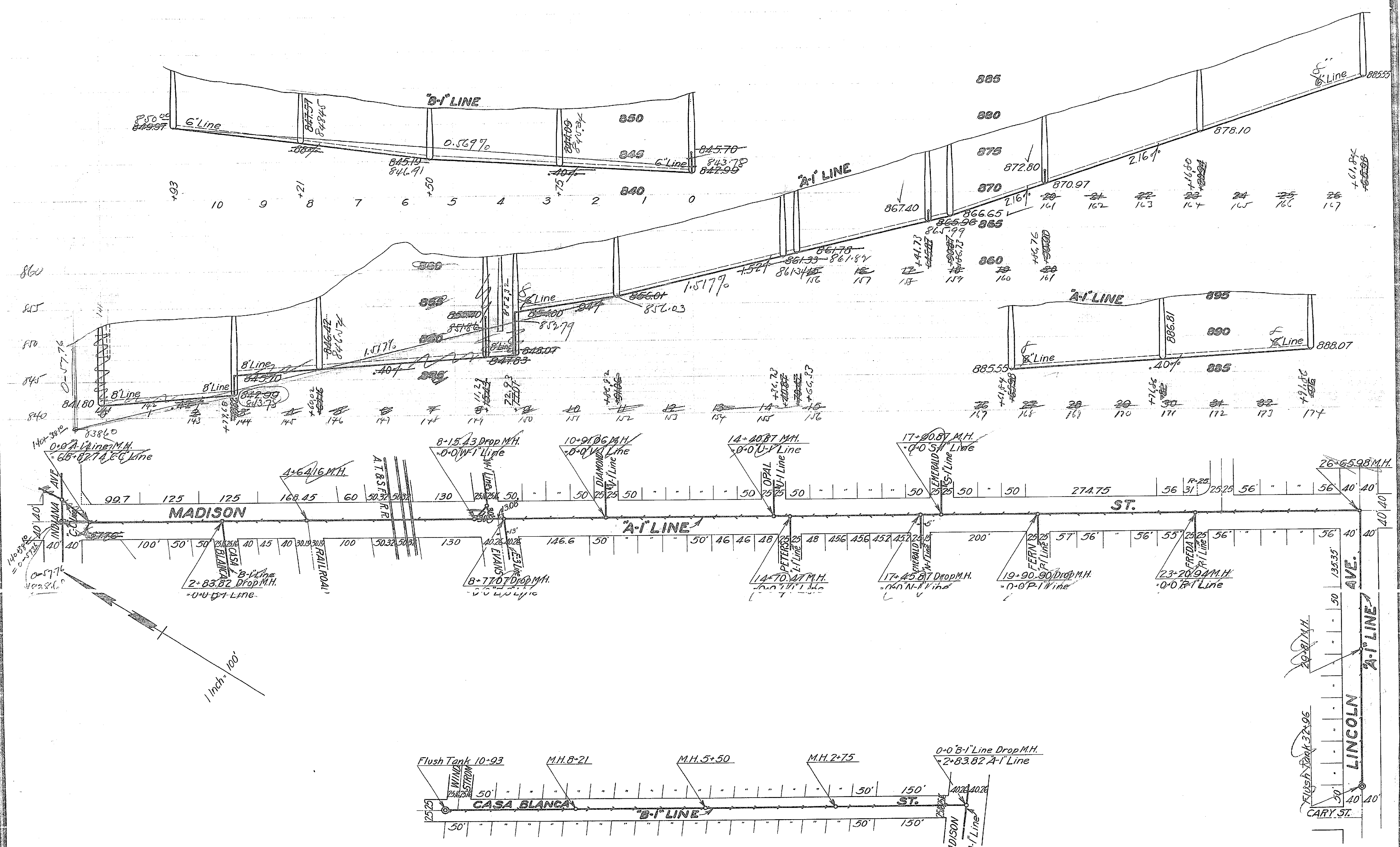

11514

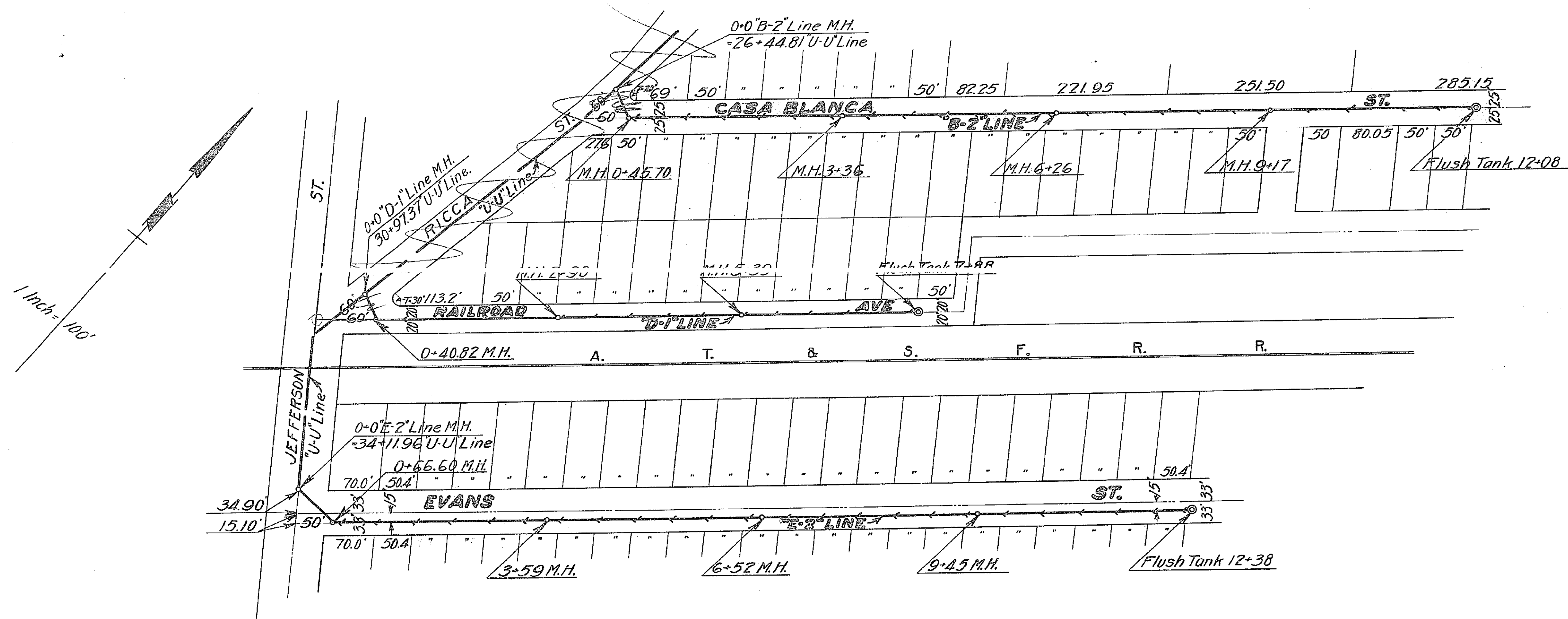
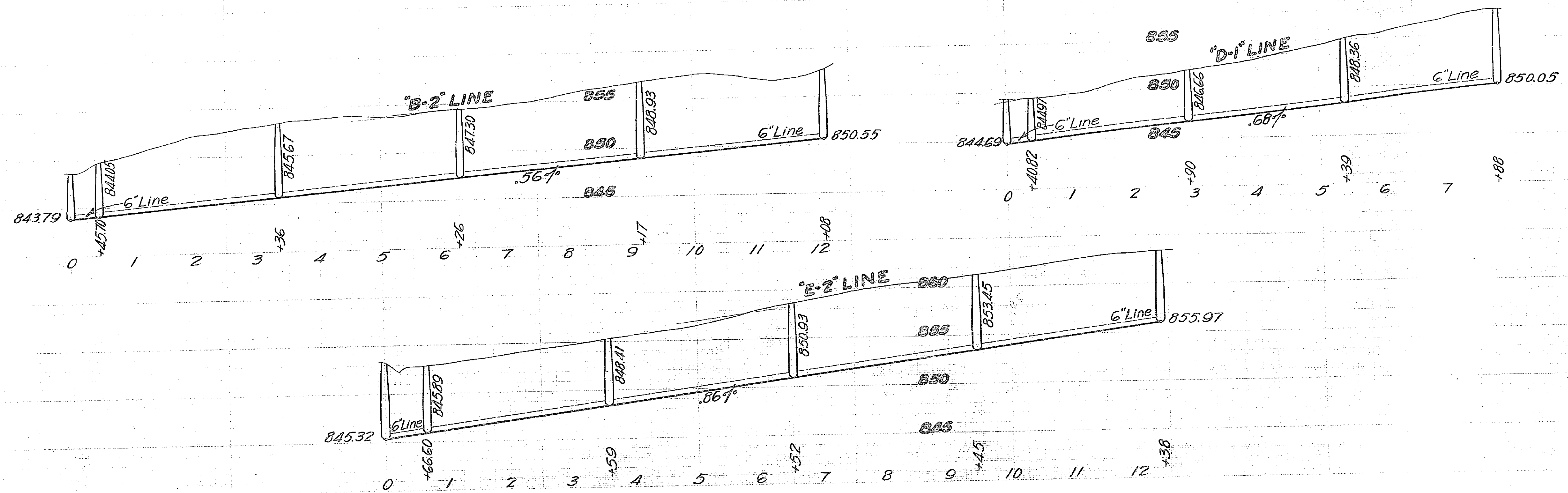

1151A
 A-100

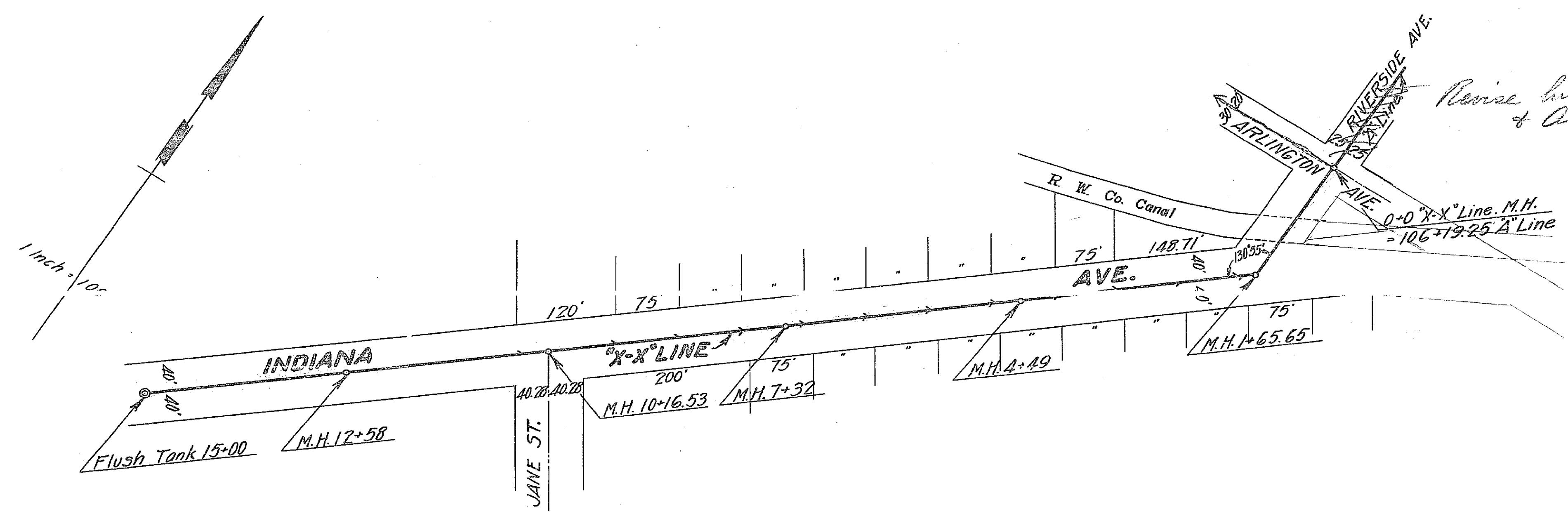
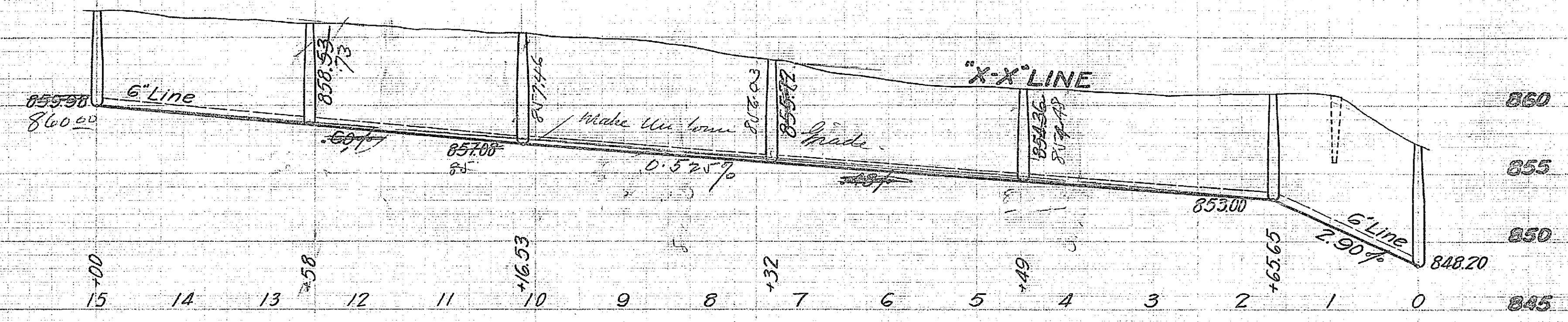

1151A

A-161E

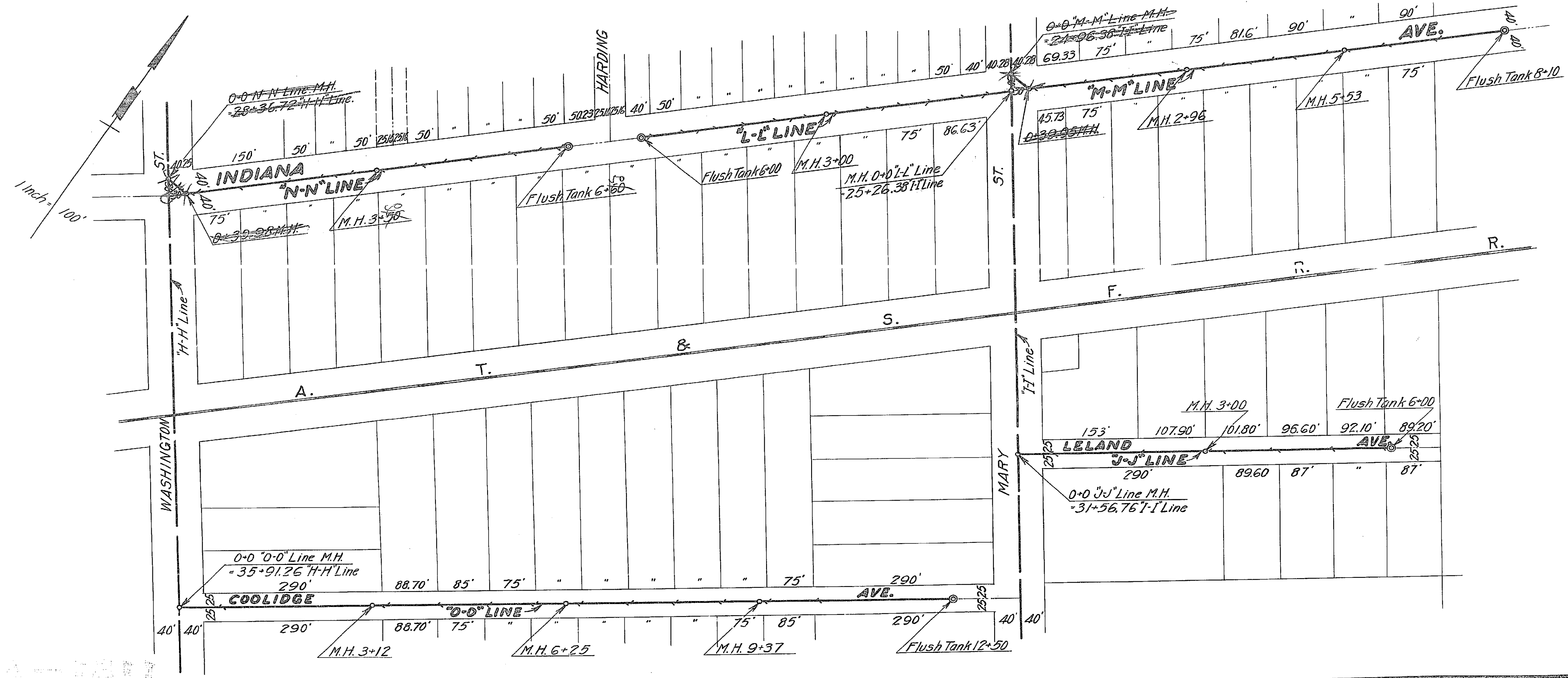
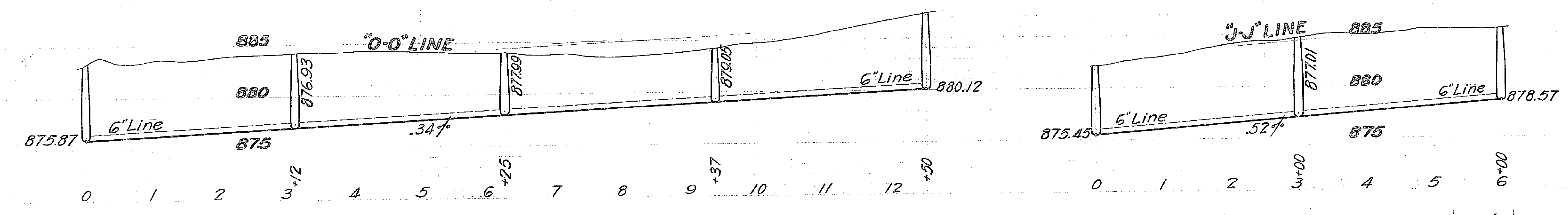
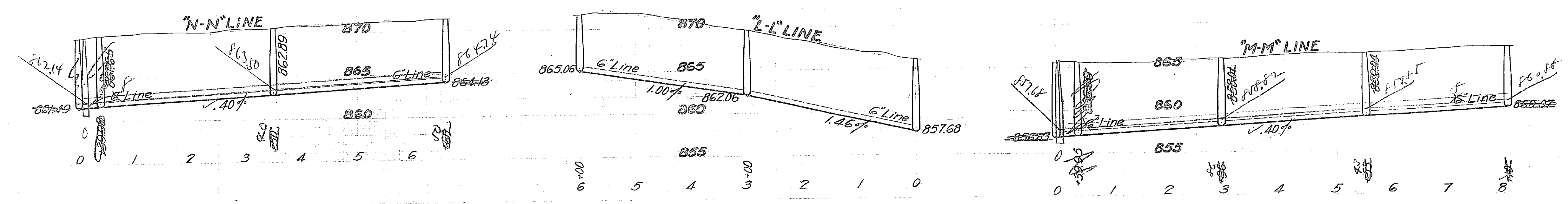

1151A

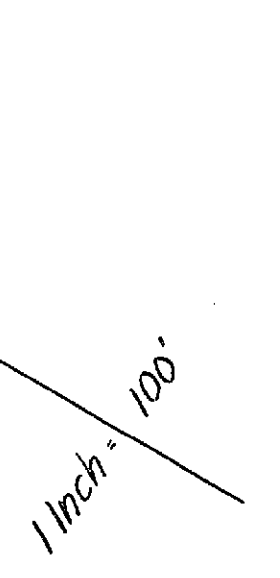
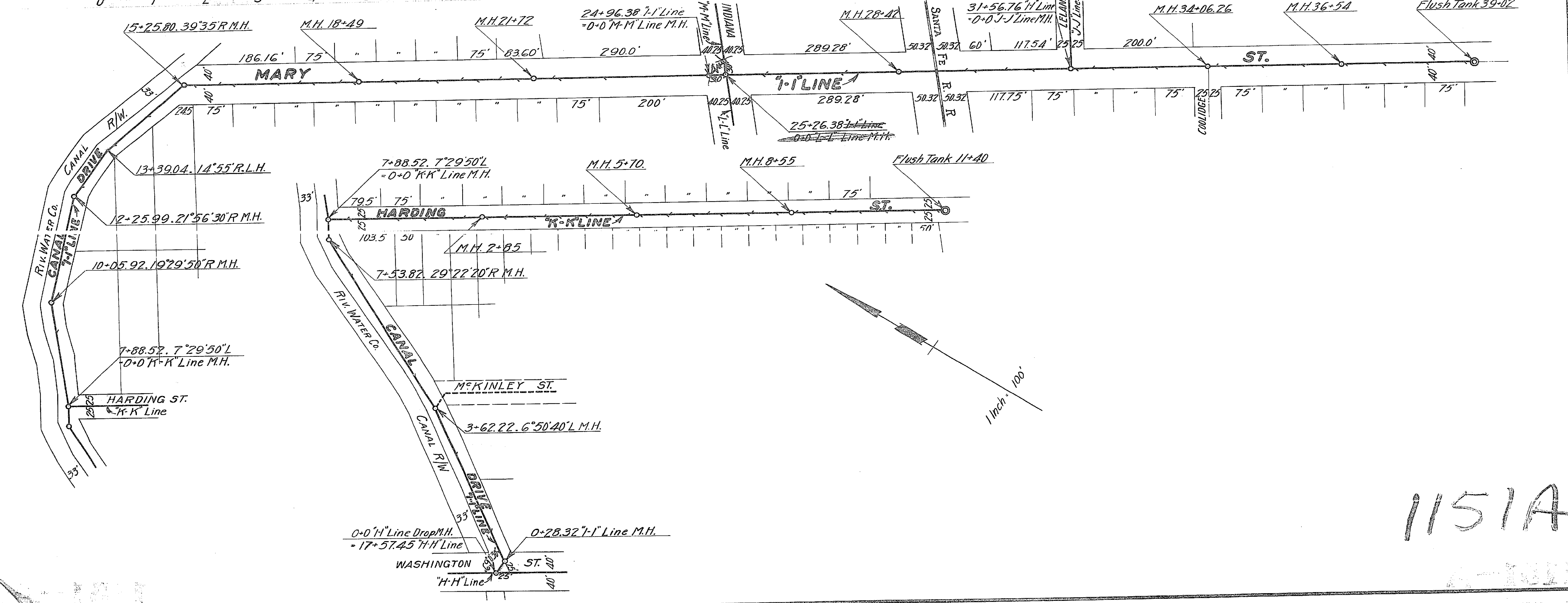
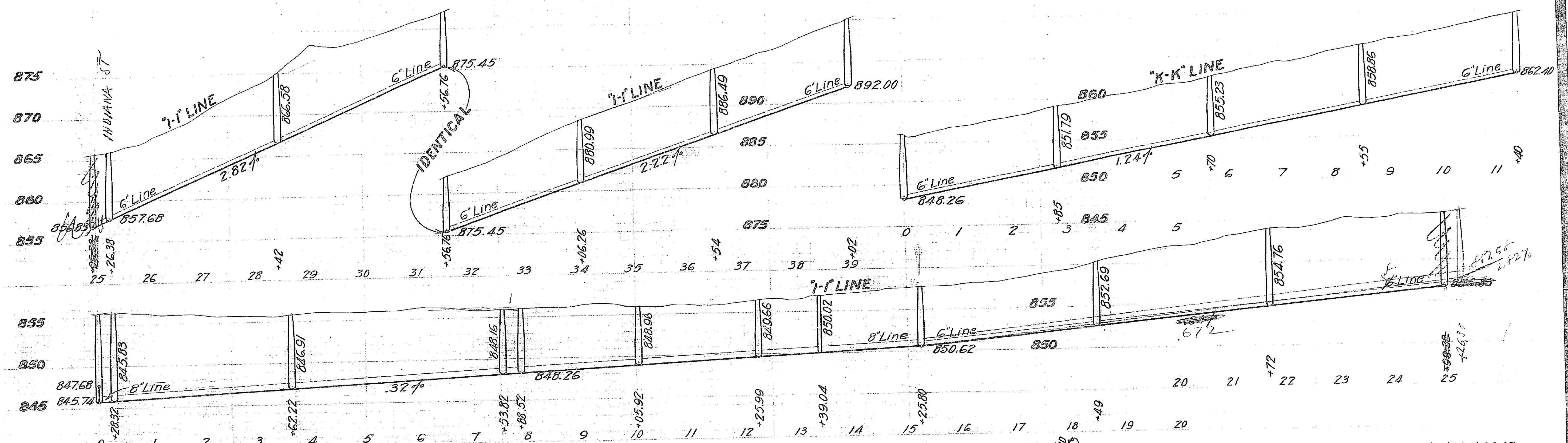

1151A

A-1011

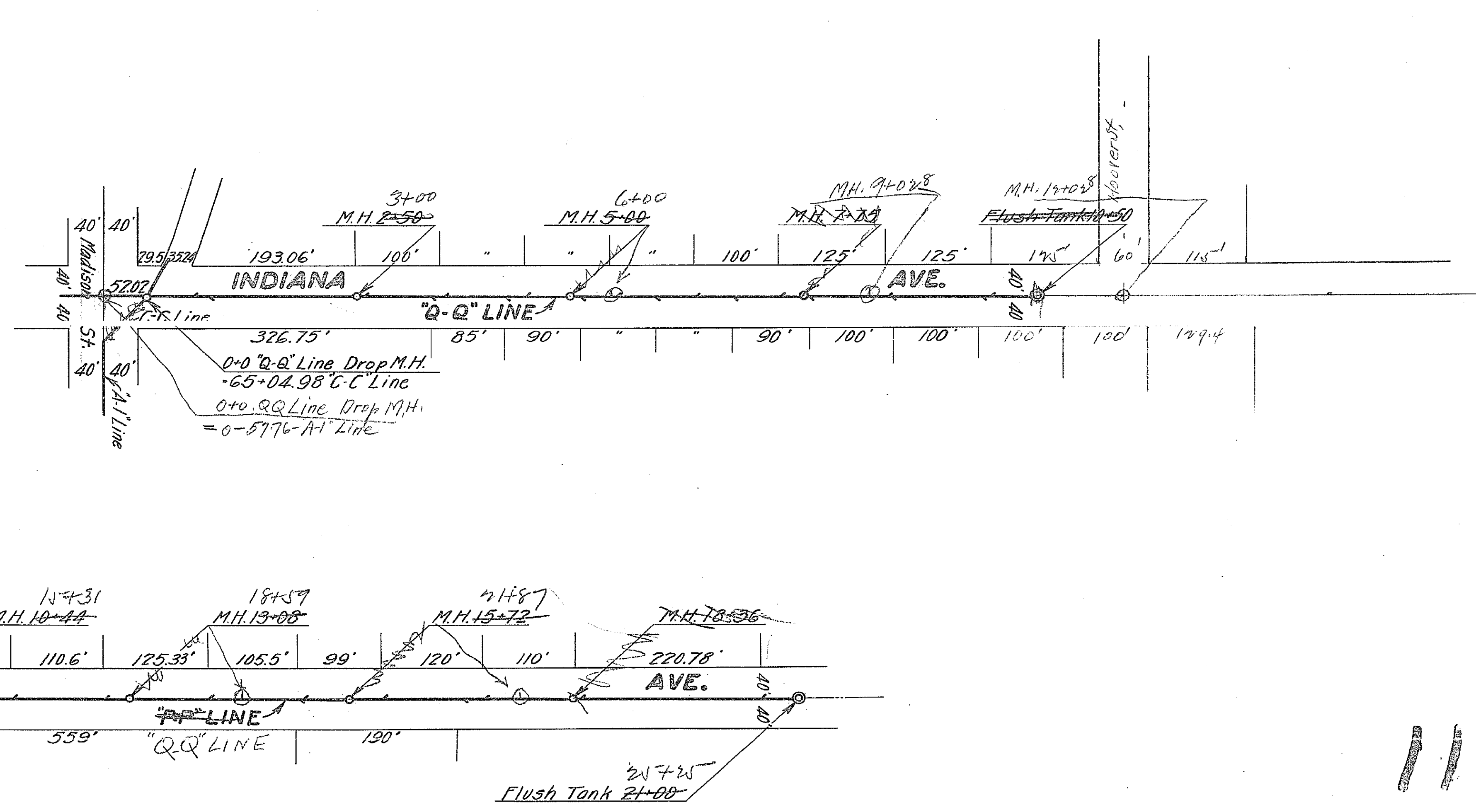
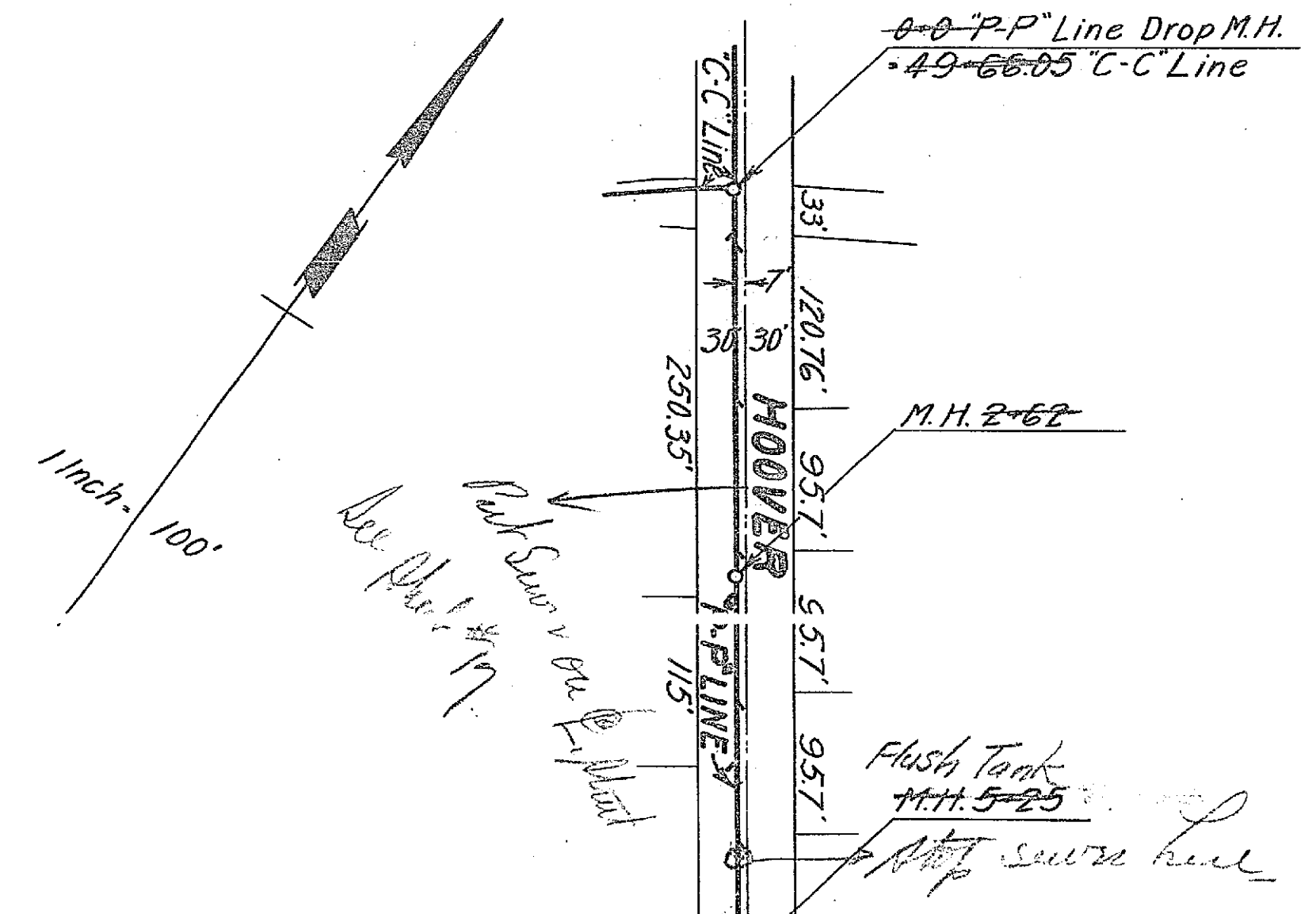
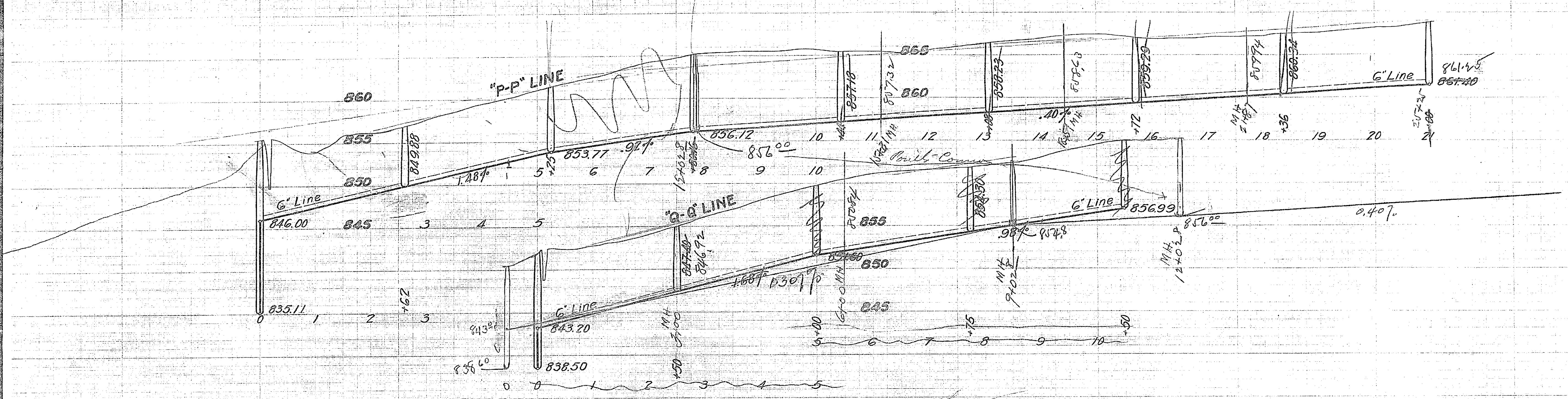

1151A

A-1011

A-1011

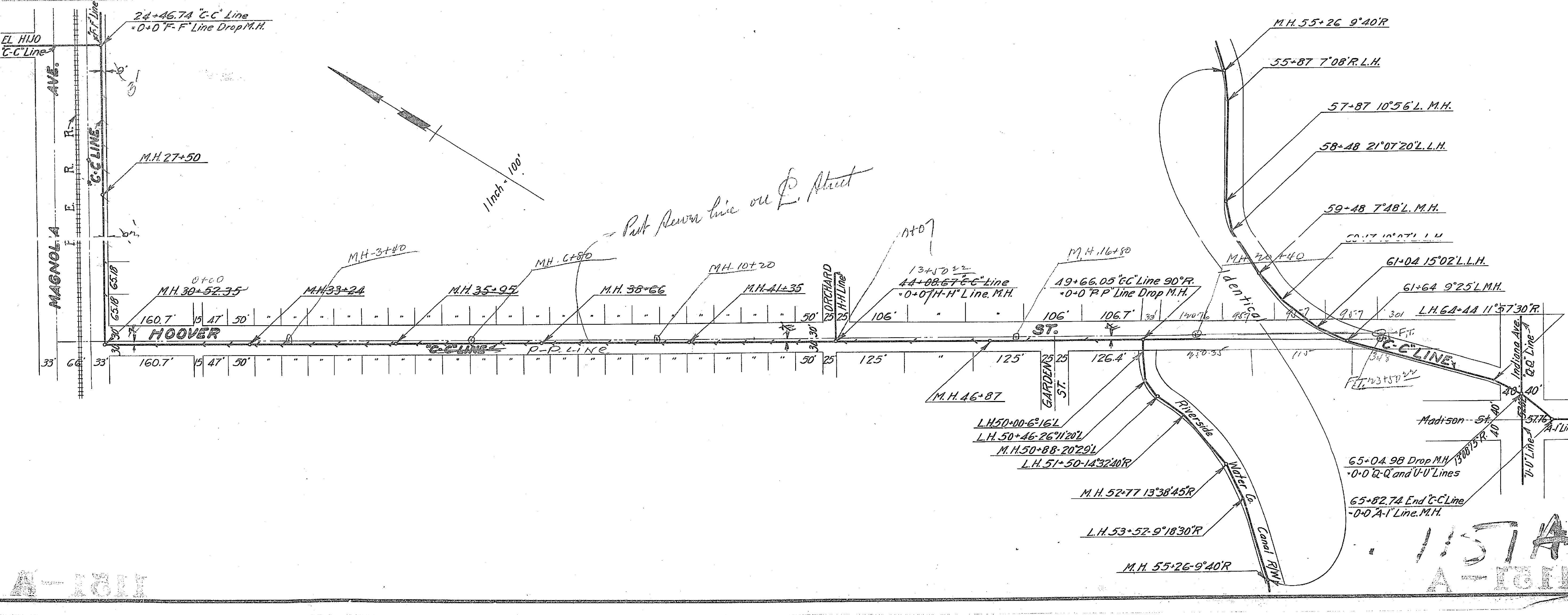
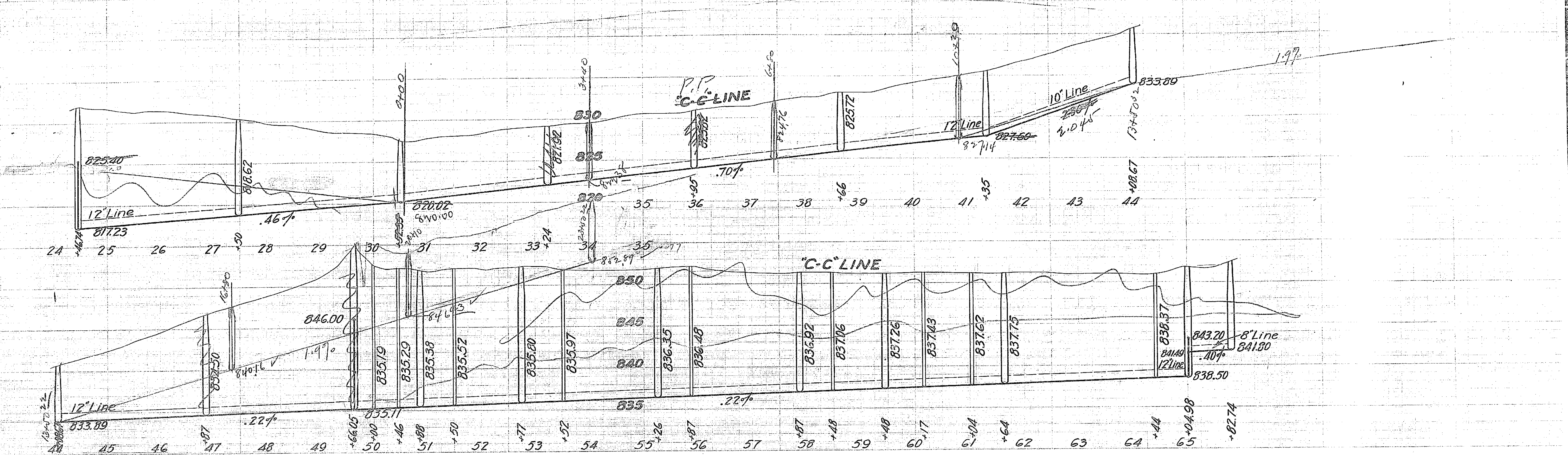

A-1311

1157A
A-1311

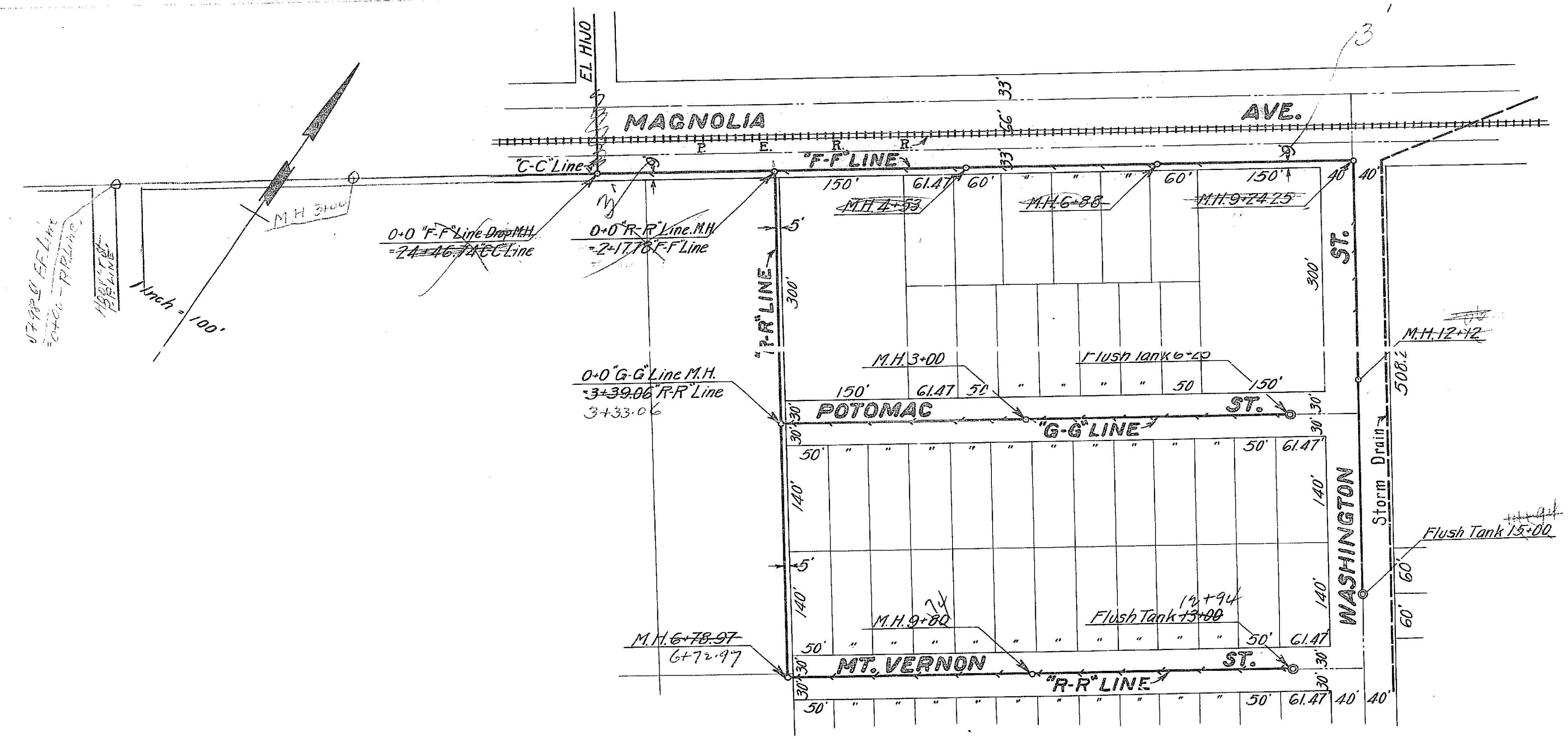
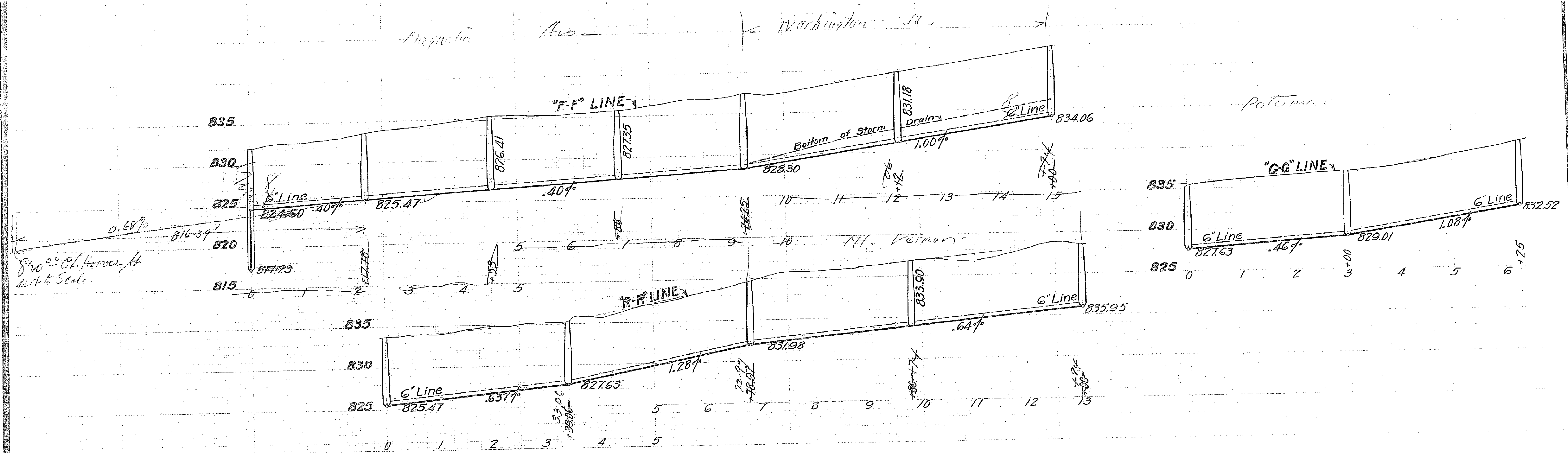

1151A

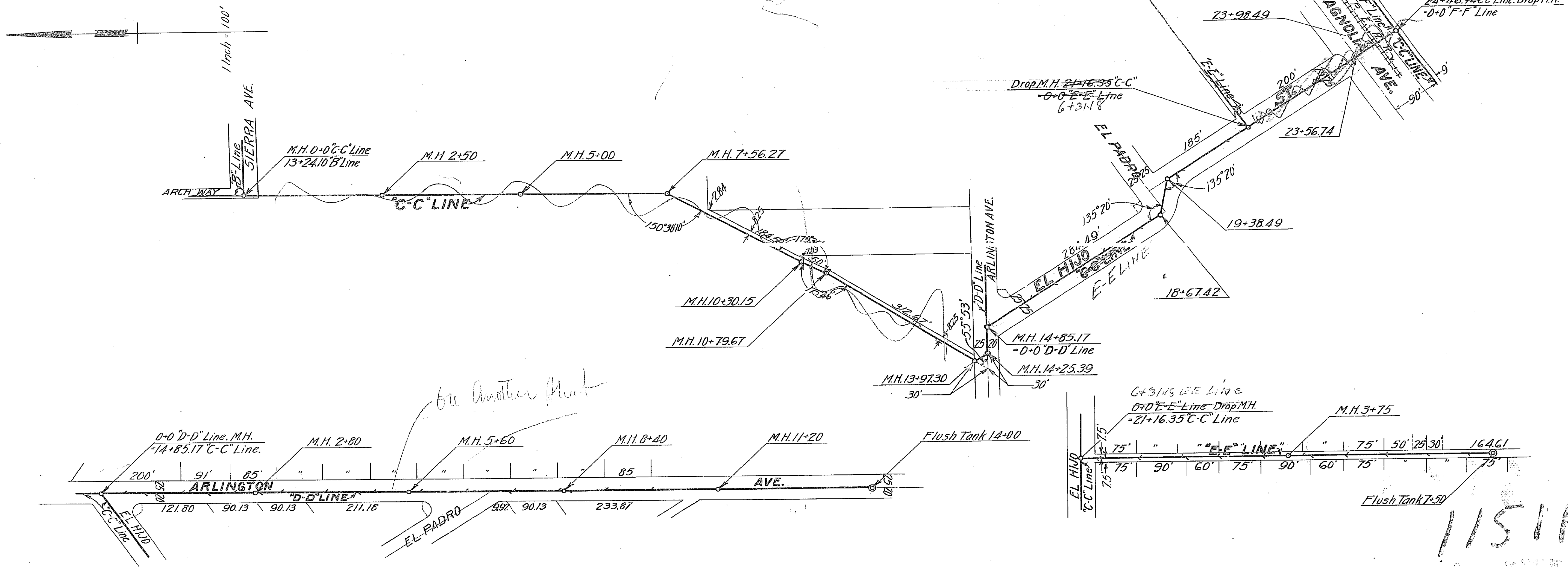
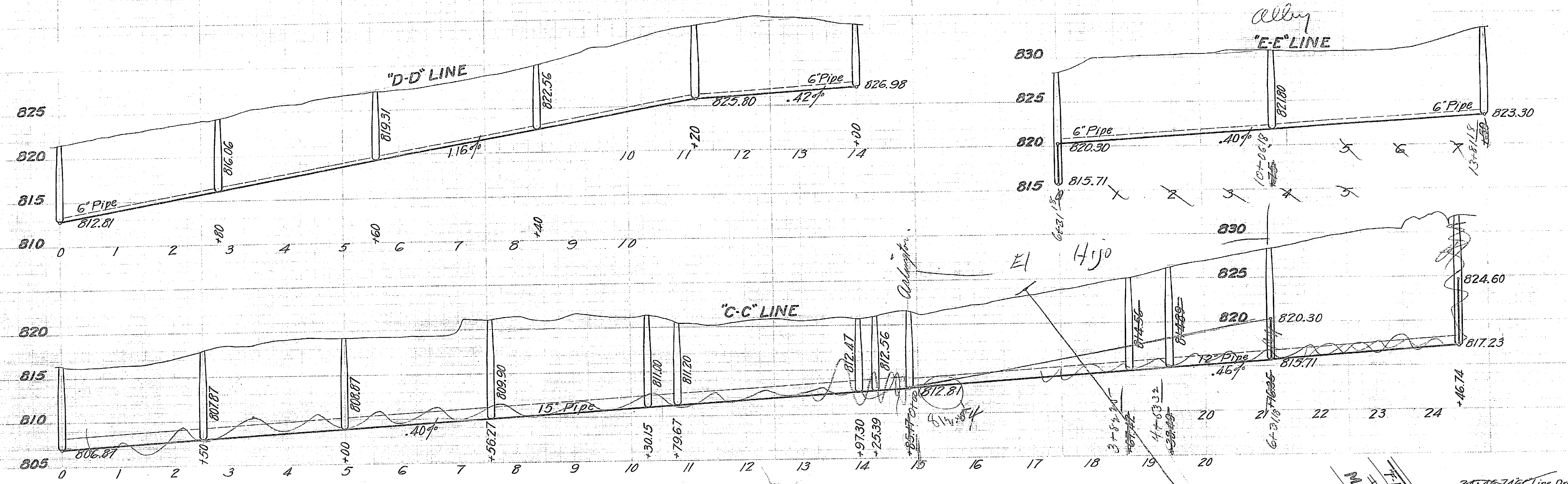

1151A
A-1811

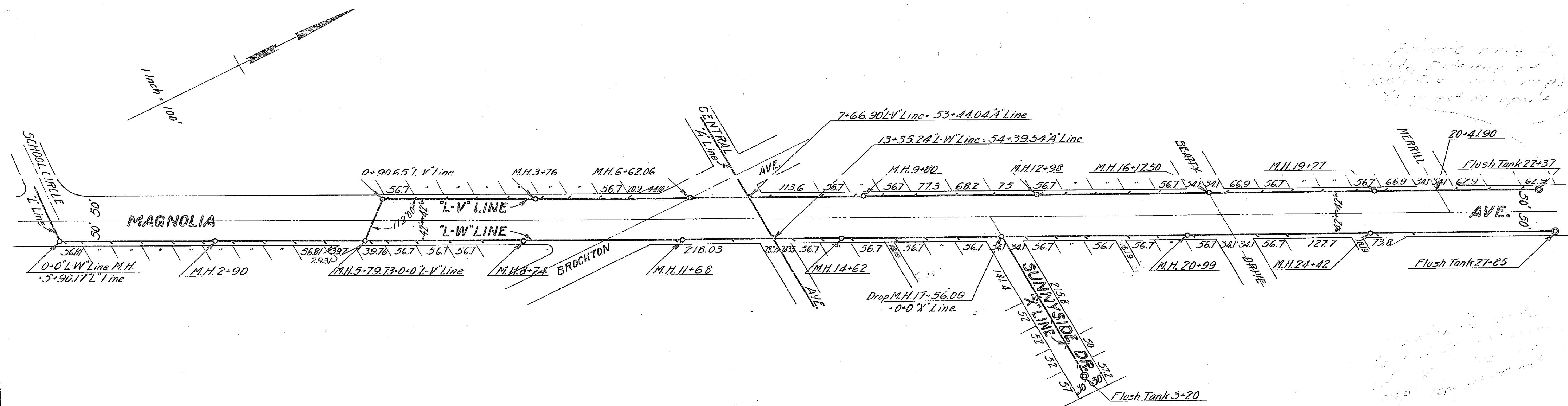
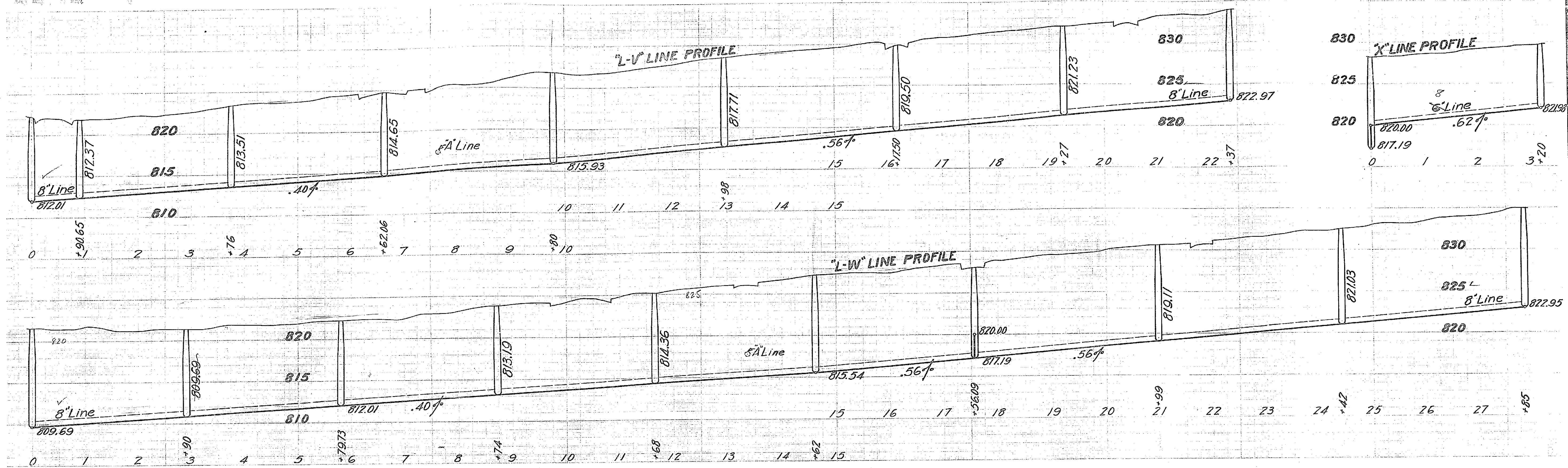

A-1081

1151A

A-1081

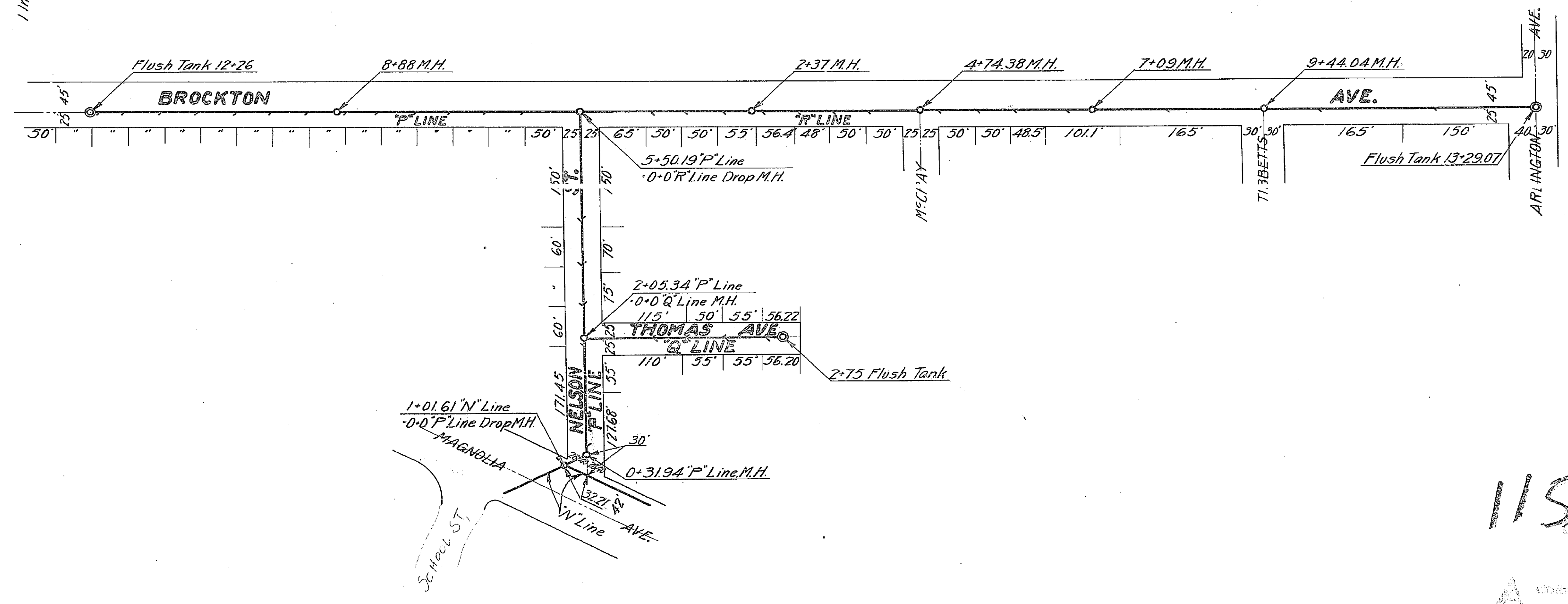
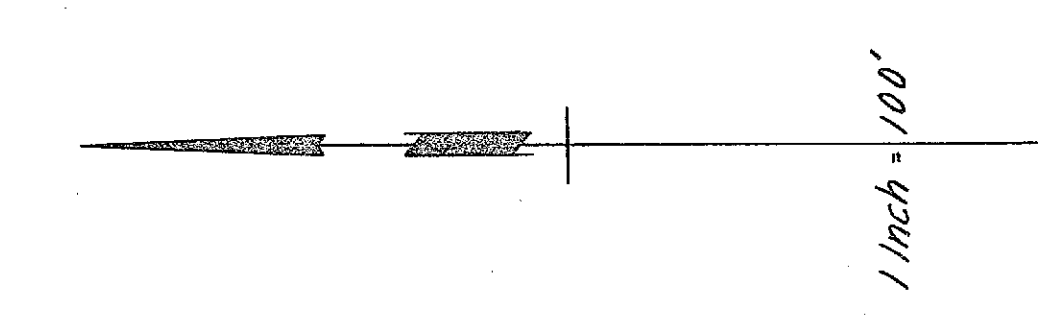
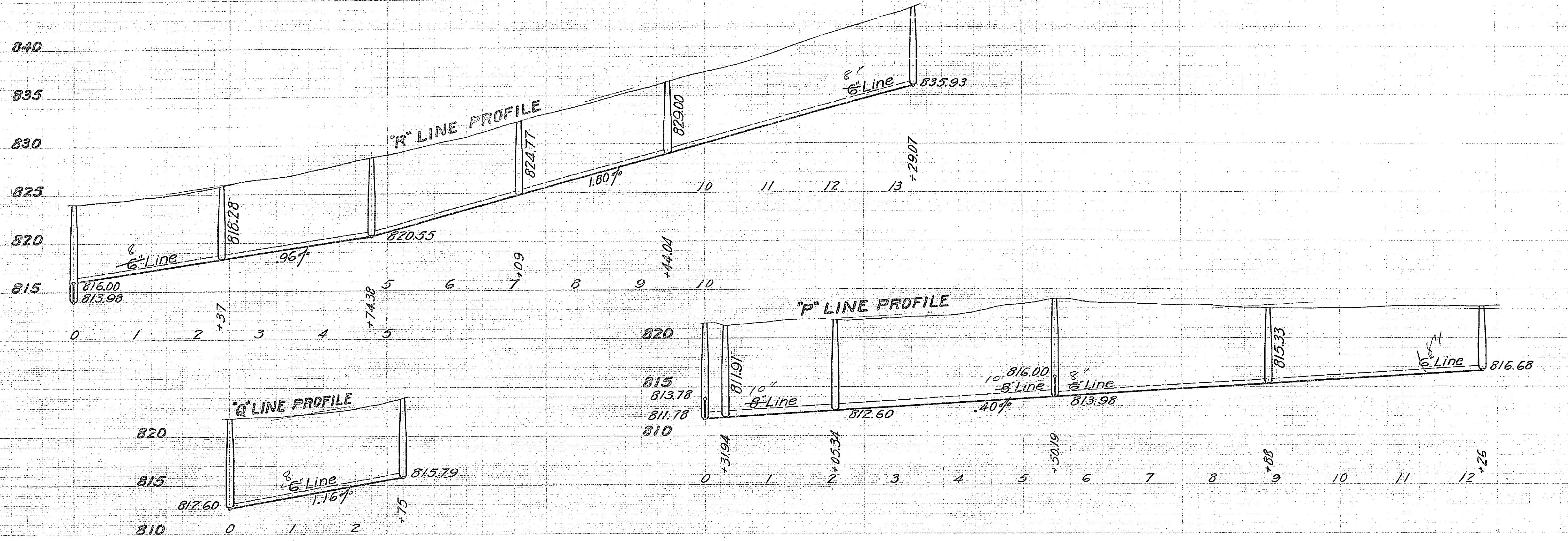

1151A

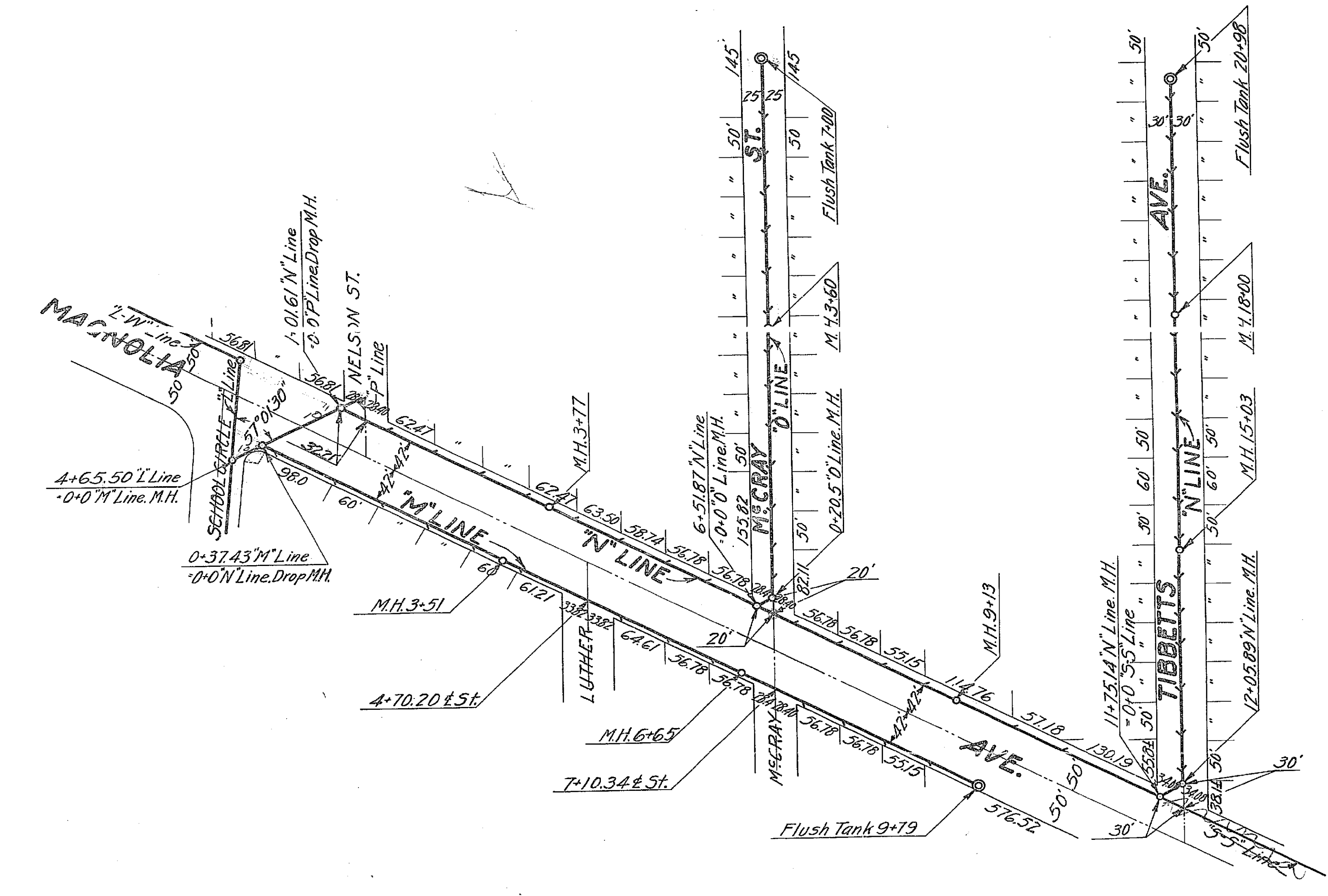
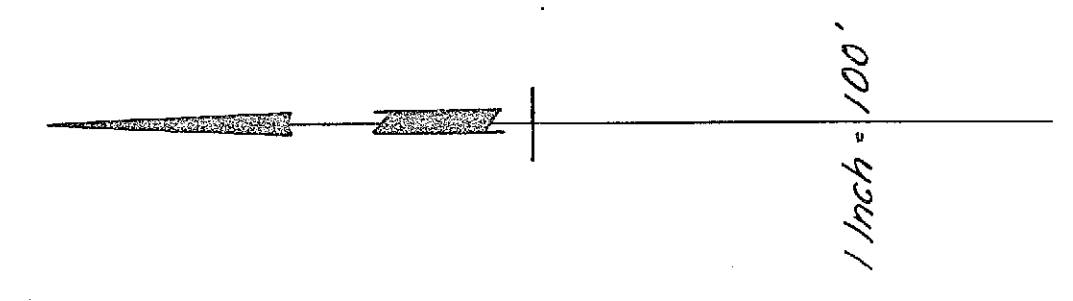
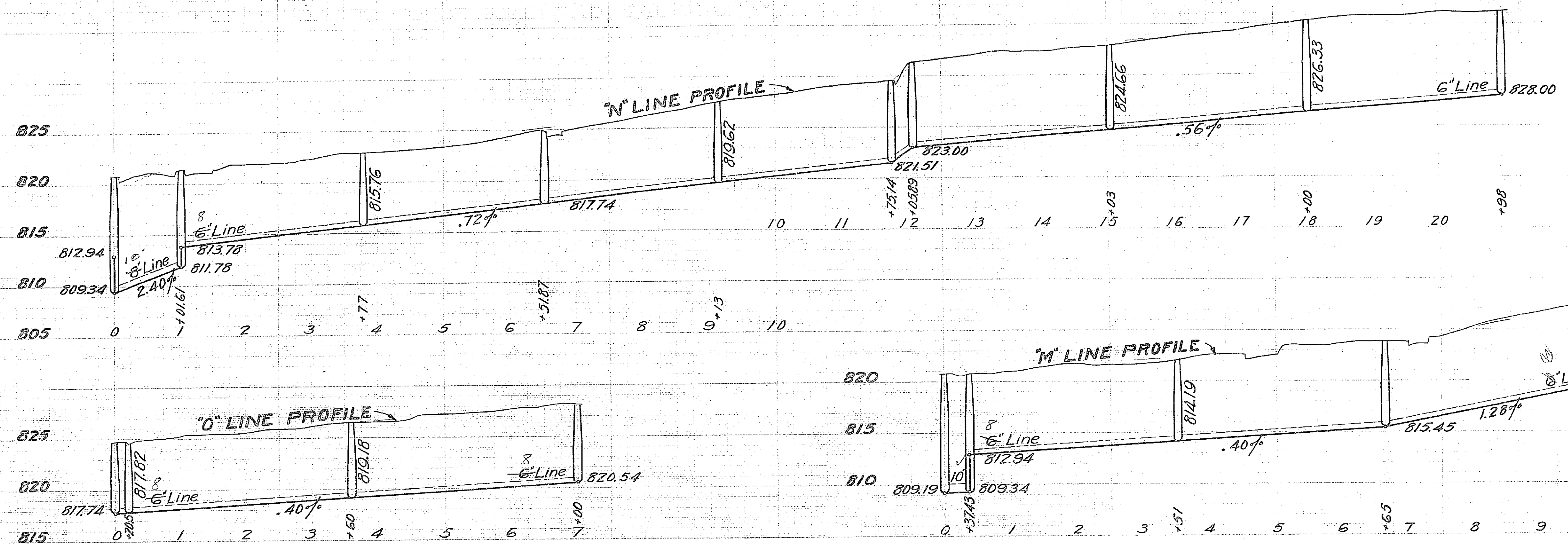

1151A

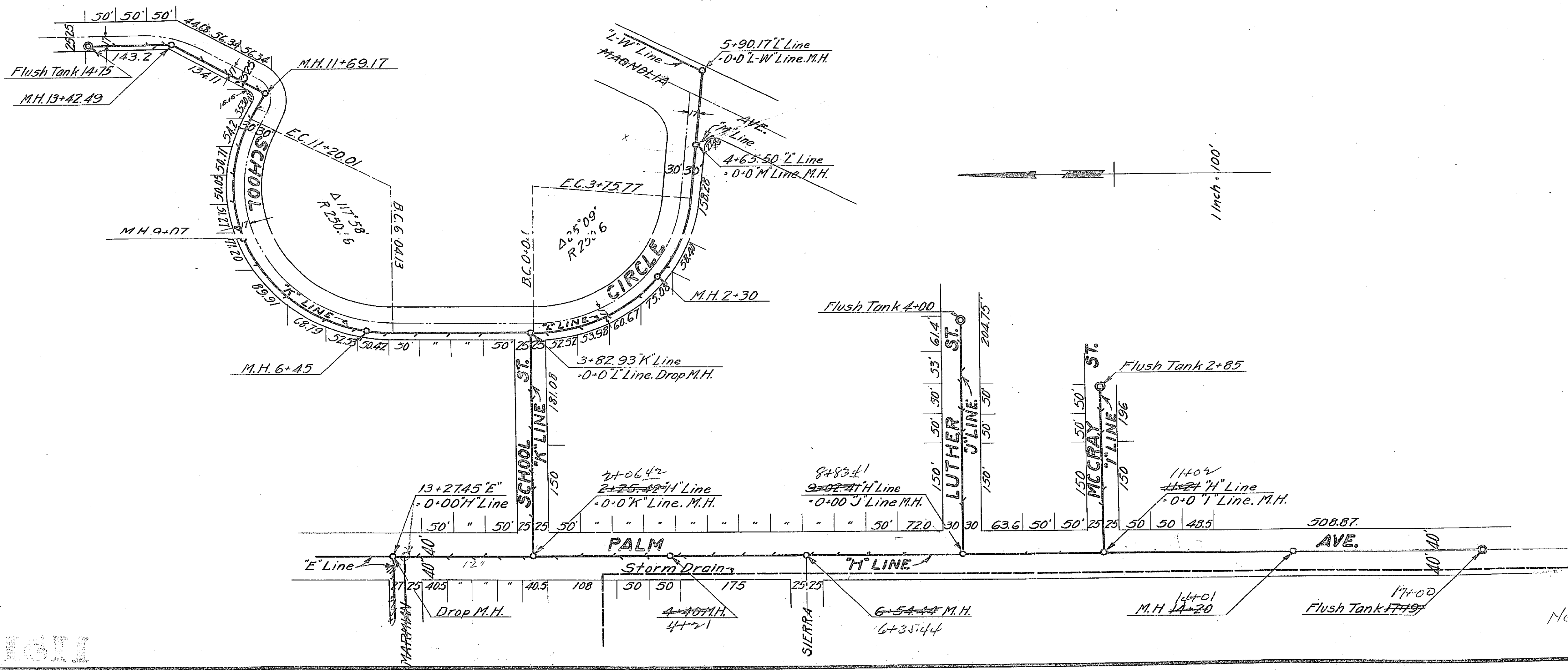
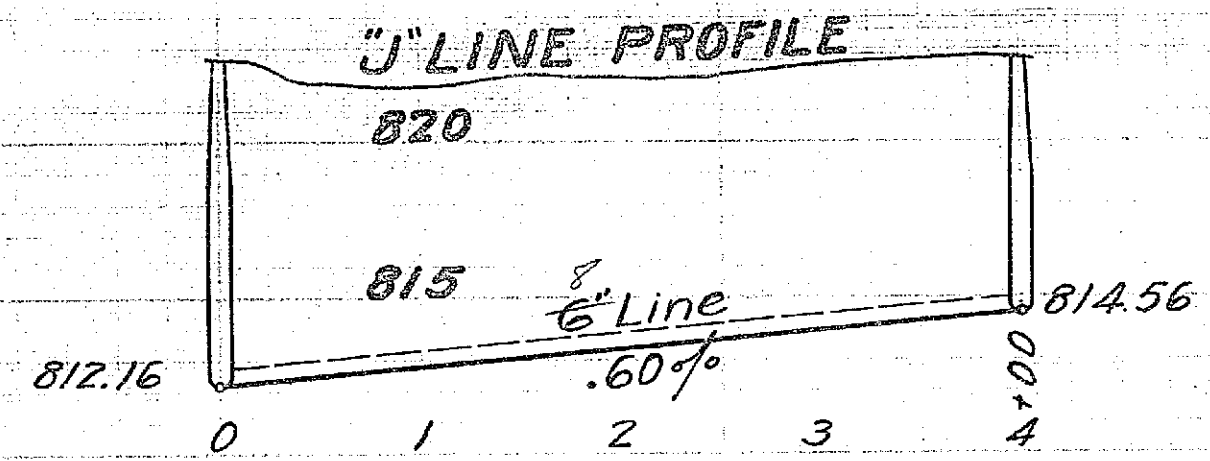
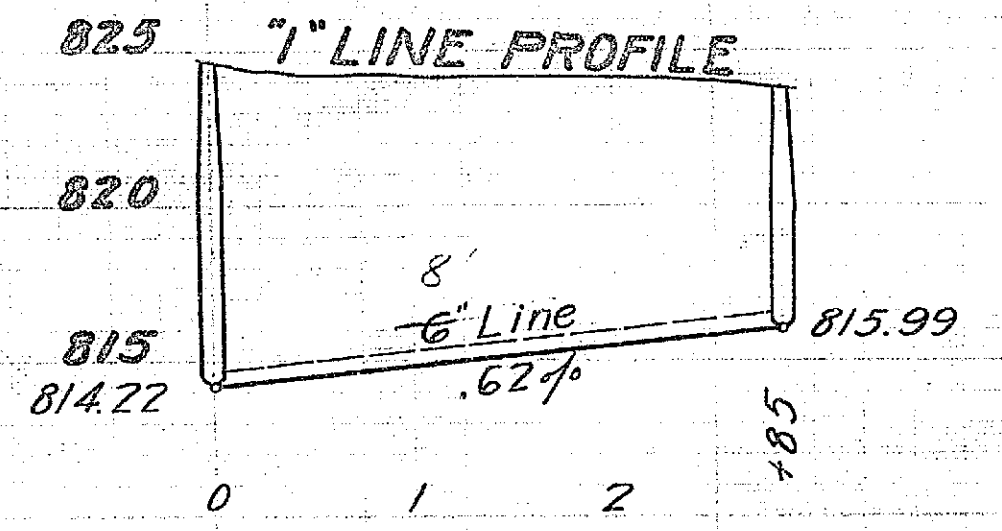
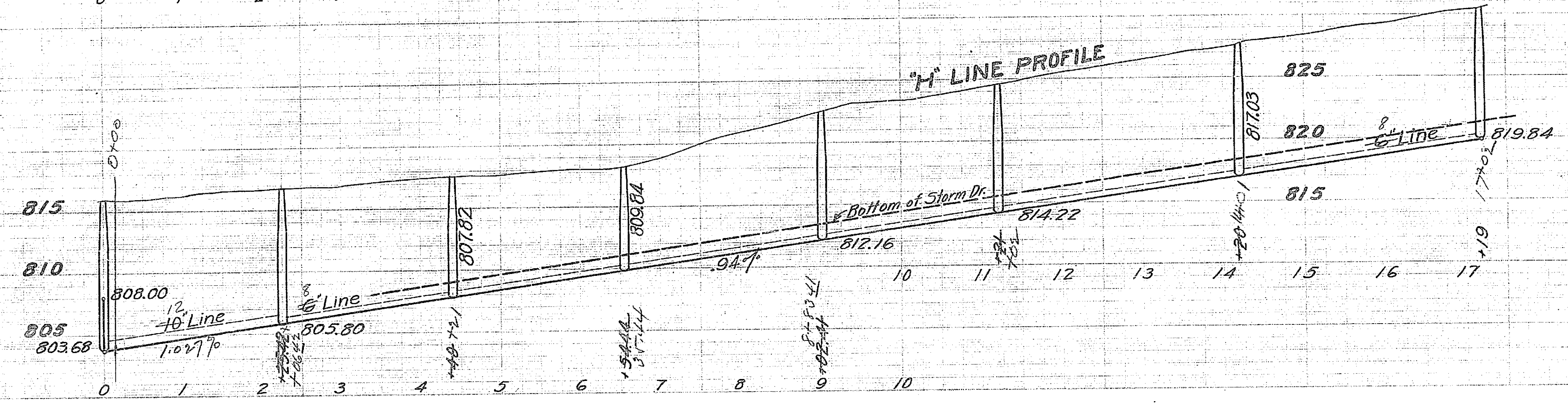
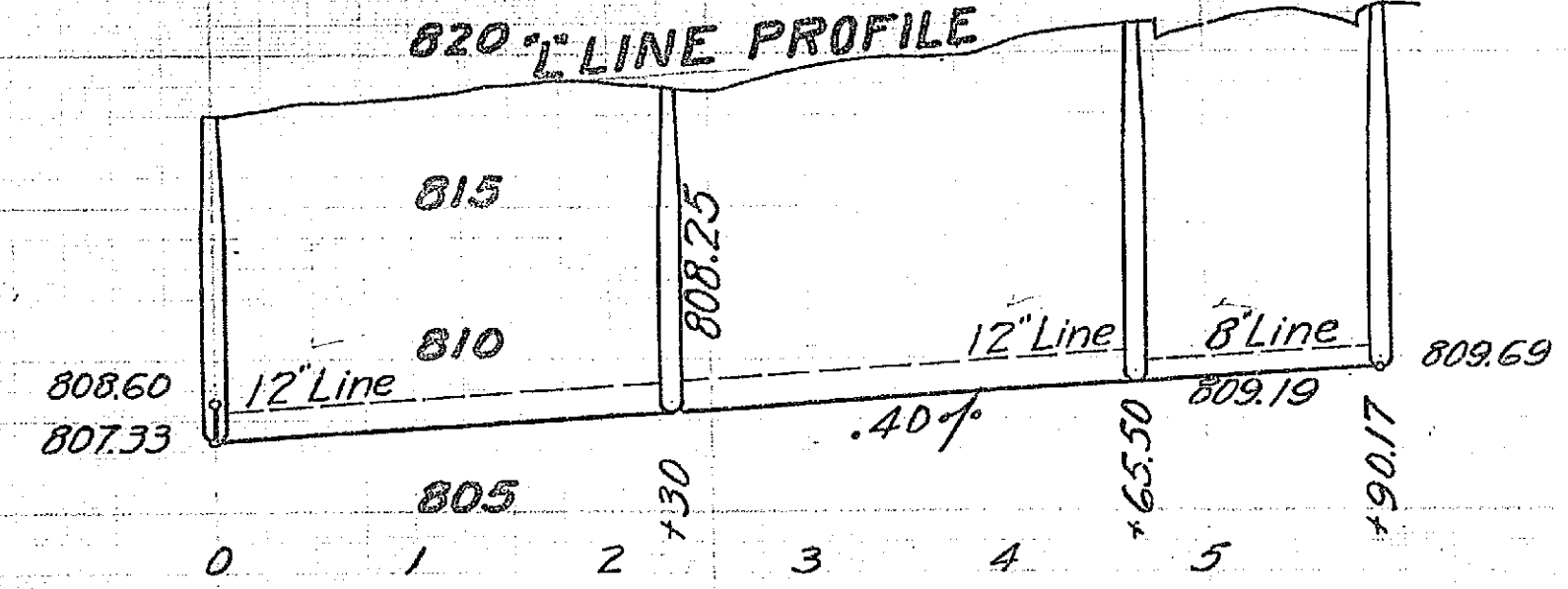
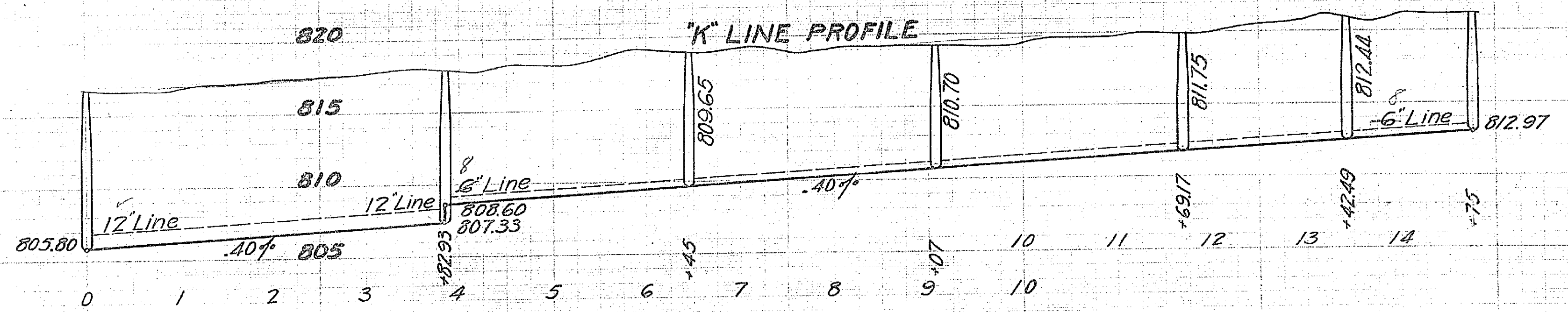

1151A

Nelson St = 10" pipe

A-1011

A-1011

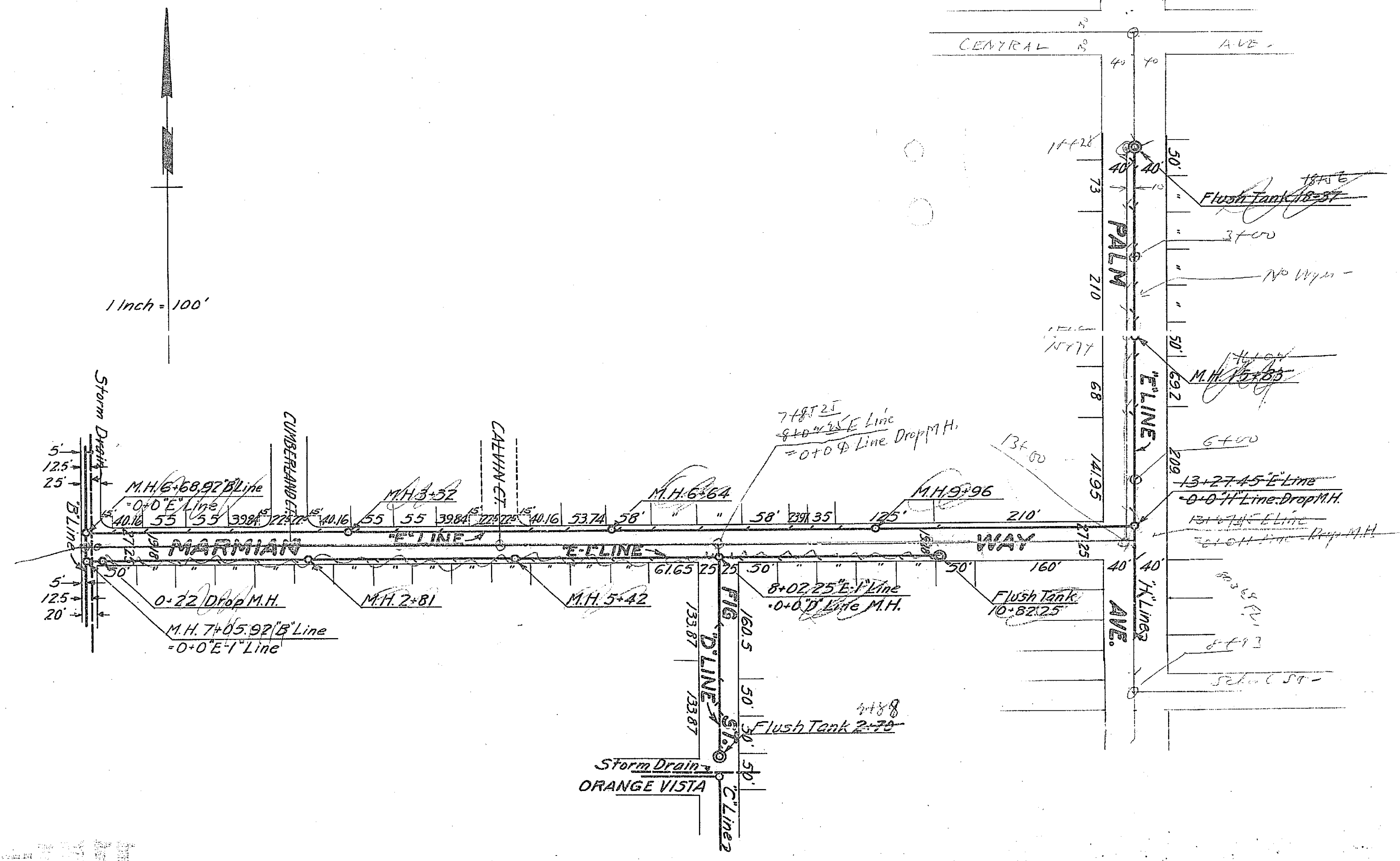
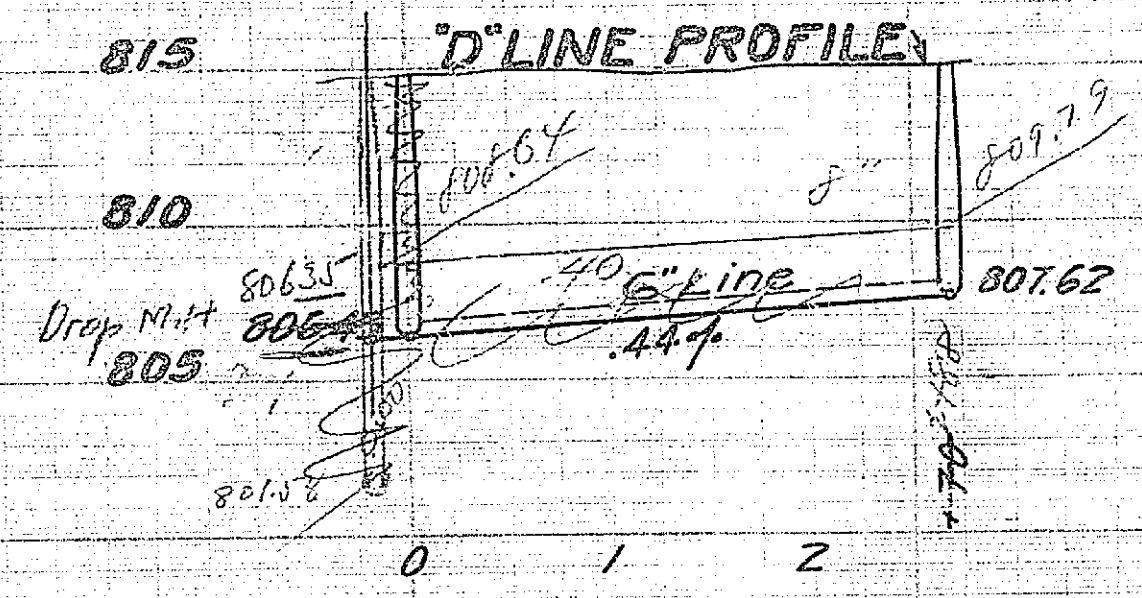
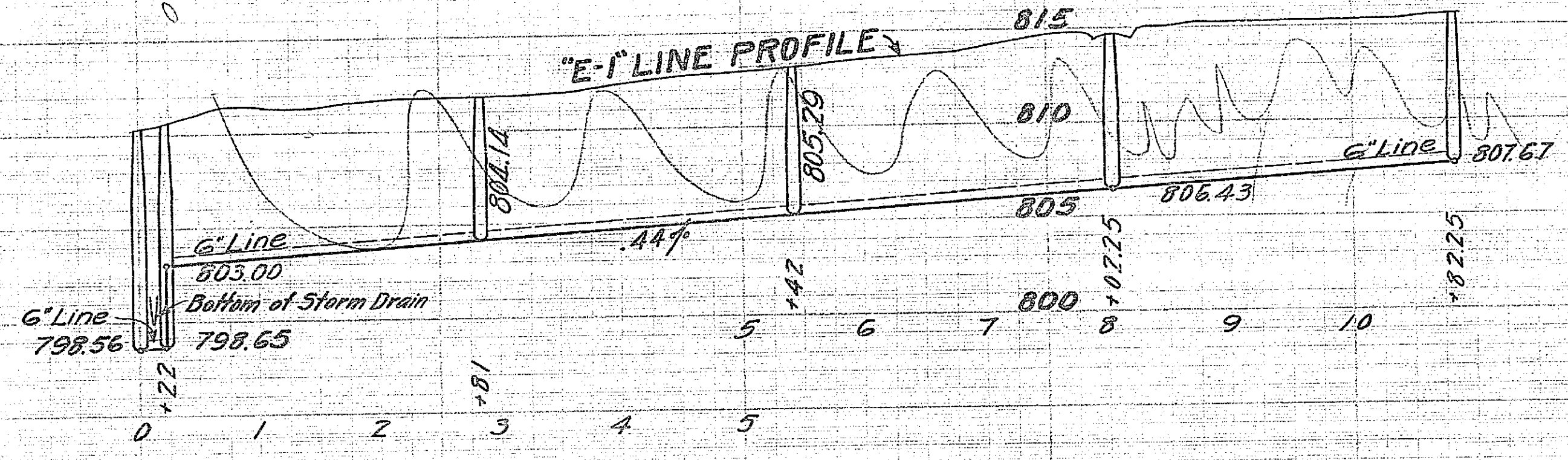
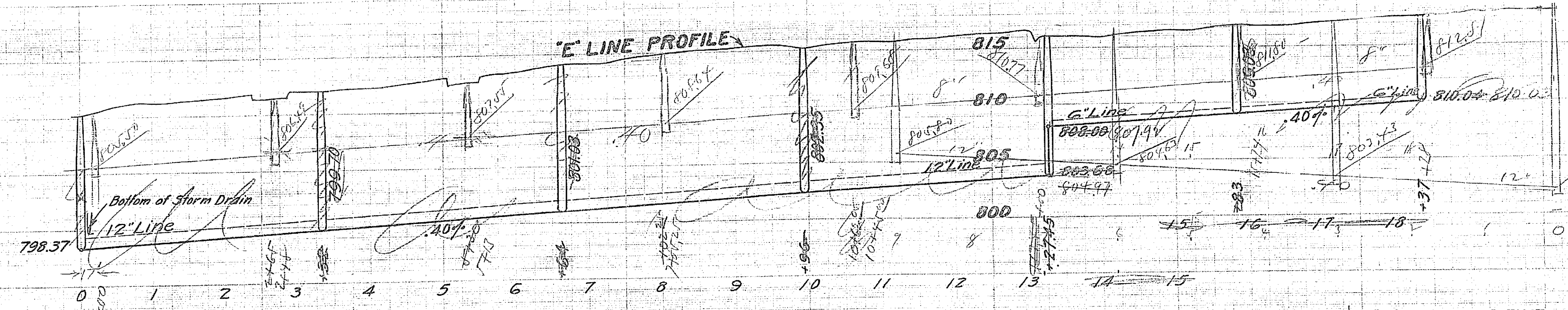

1151A
A-101

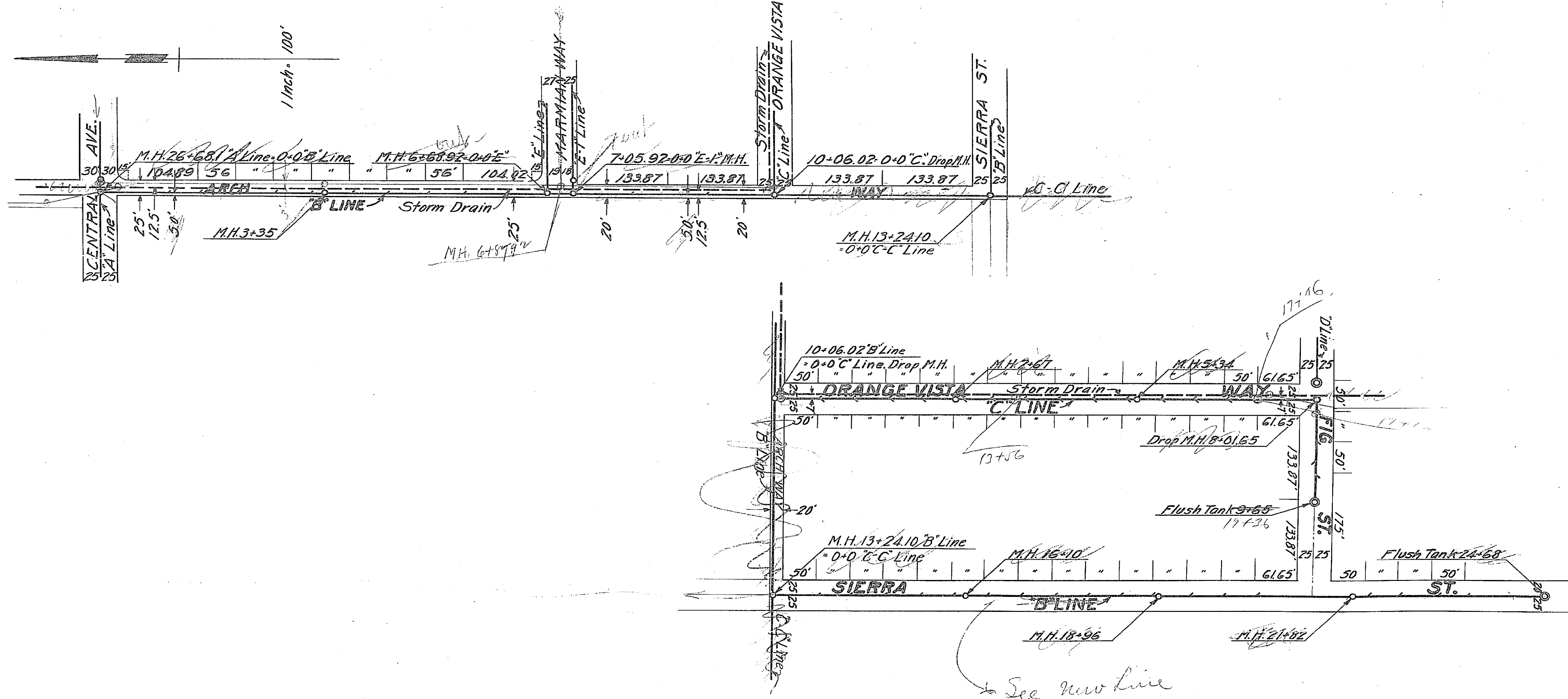
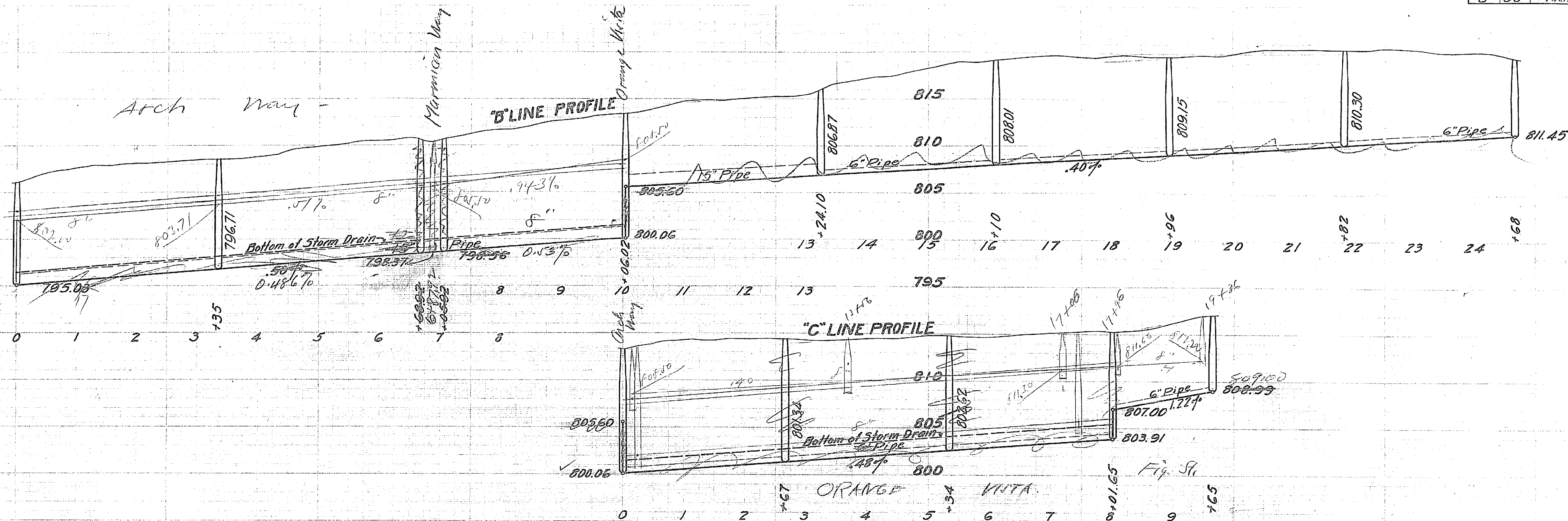

1151A

See new line

SHEET	TOTAL	DRAWN	CHECKED
7	33	P.H.H.	A.M.P.

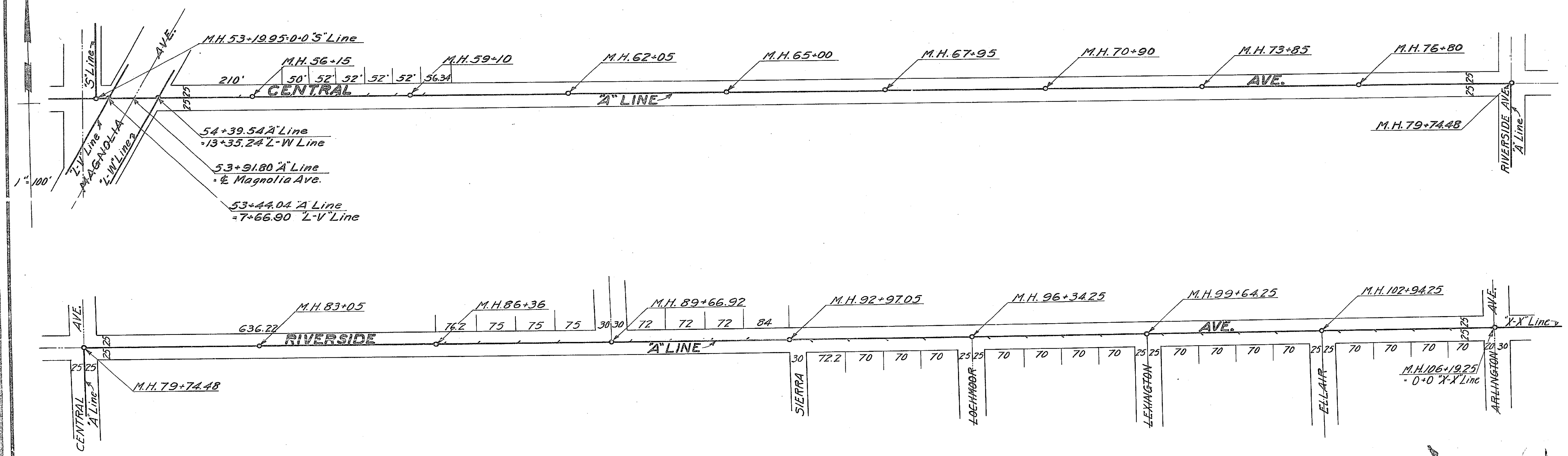
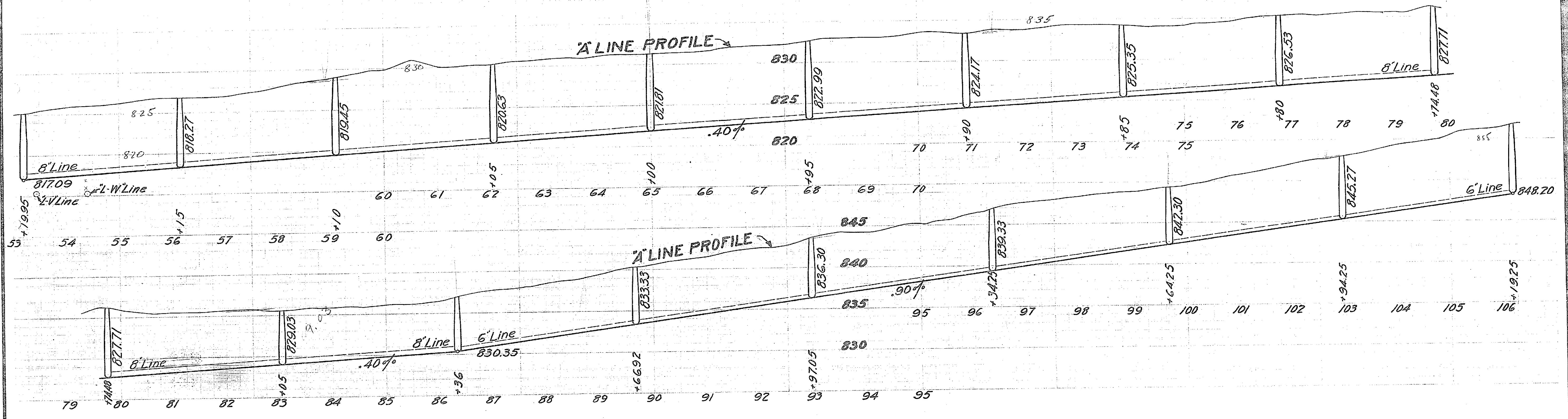

11514

SHEET	TOTAL	DRAWN	CHECKED
6	33	R.M.H.	A.N.R.

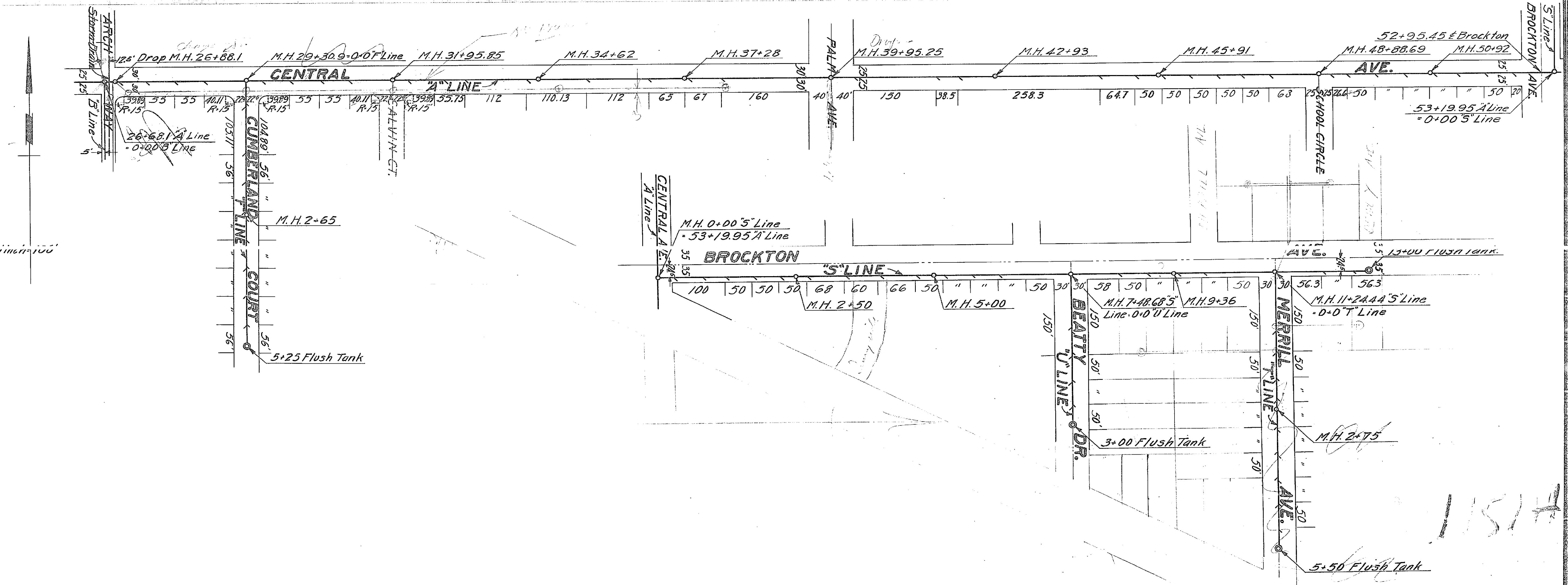
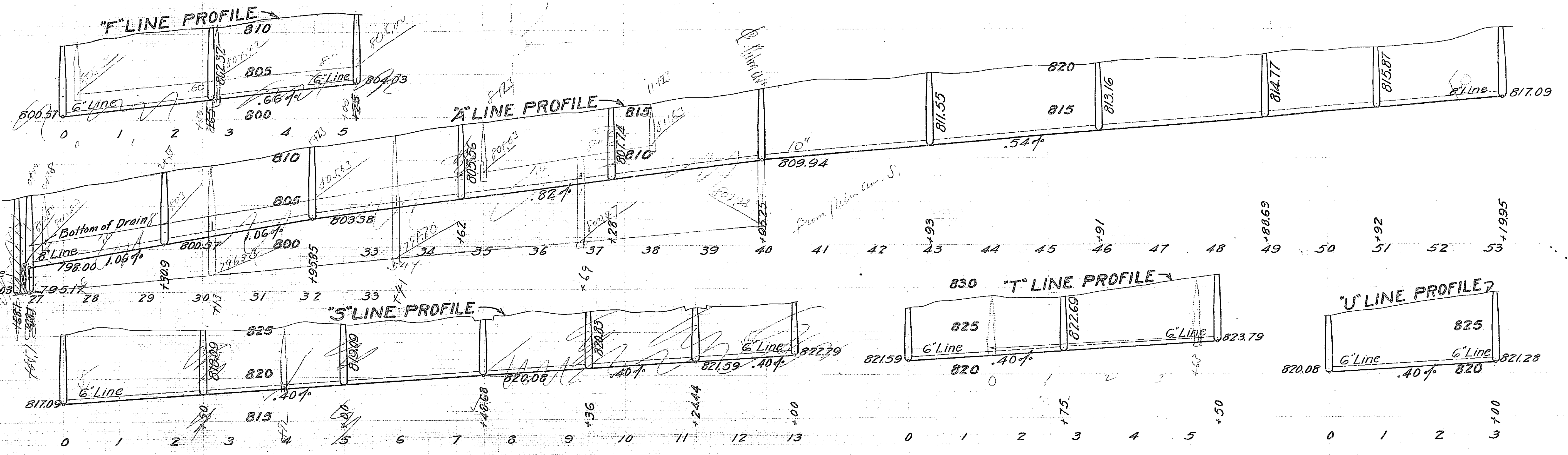

1151#

SHEET	TOTAL	DRAWN	CHECKED
5	33	F.M.H.	A.V.R.

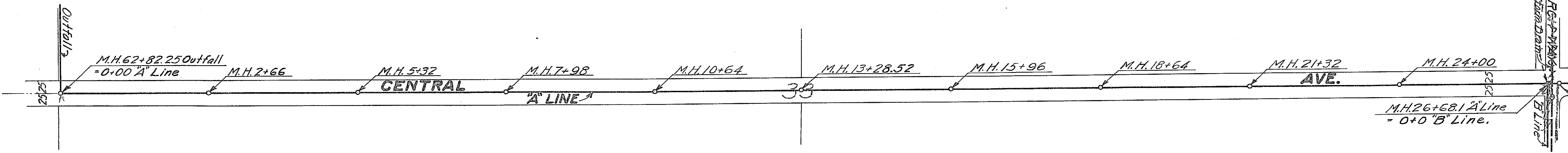
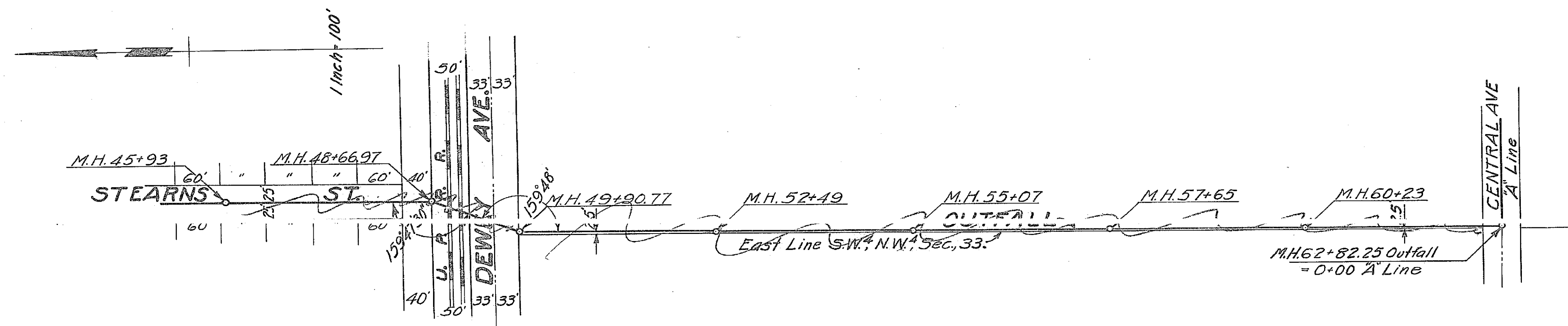
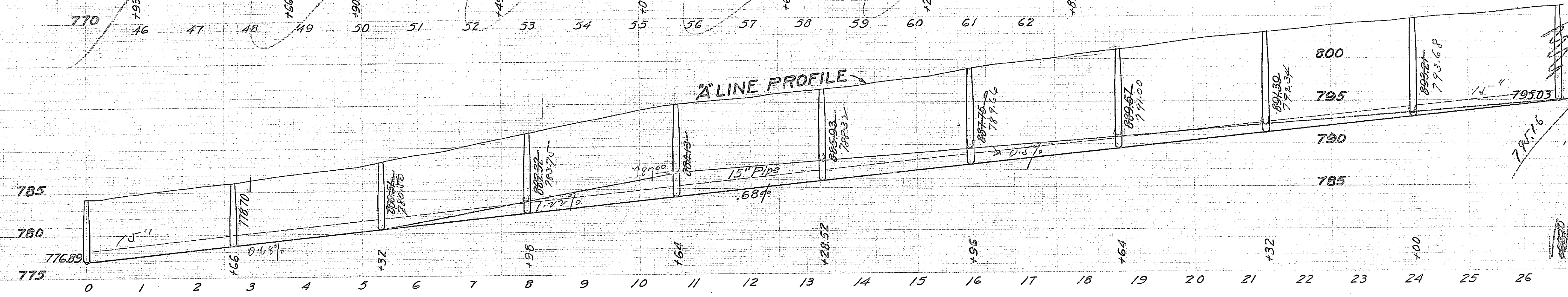
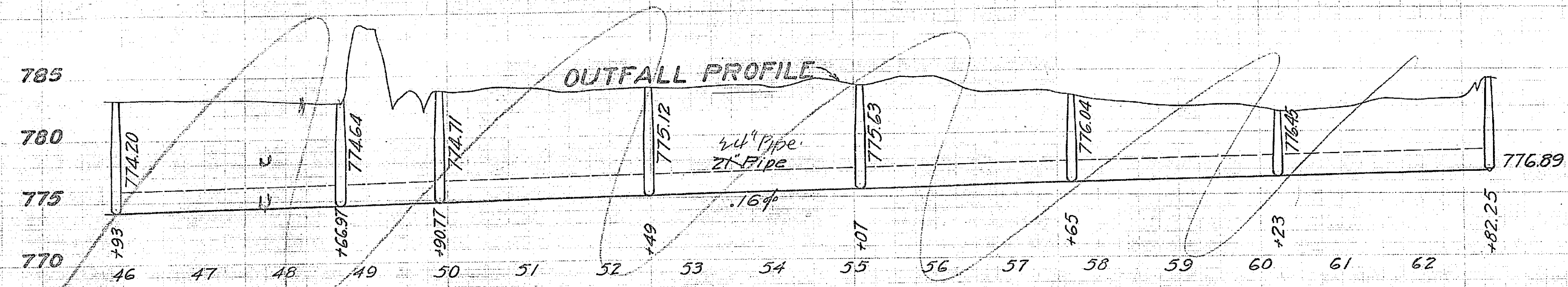

1151A

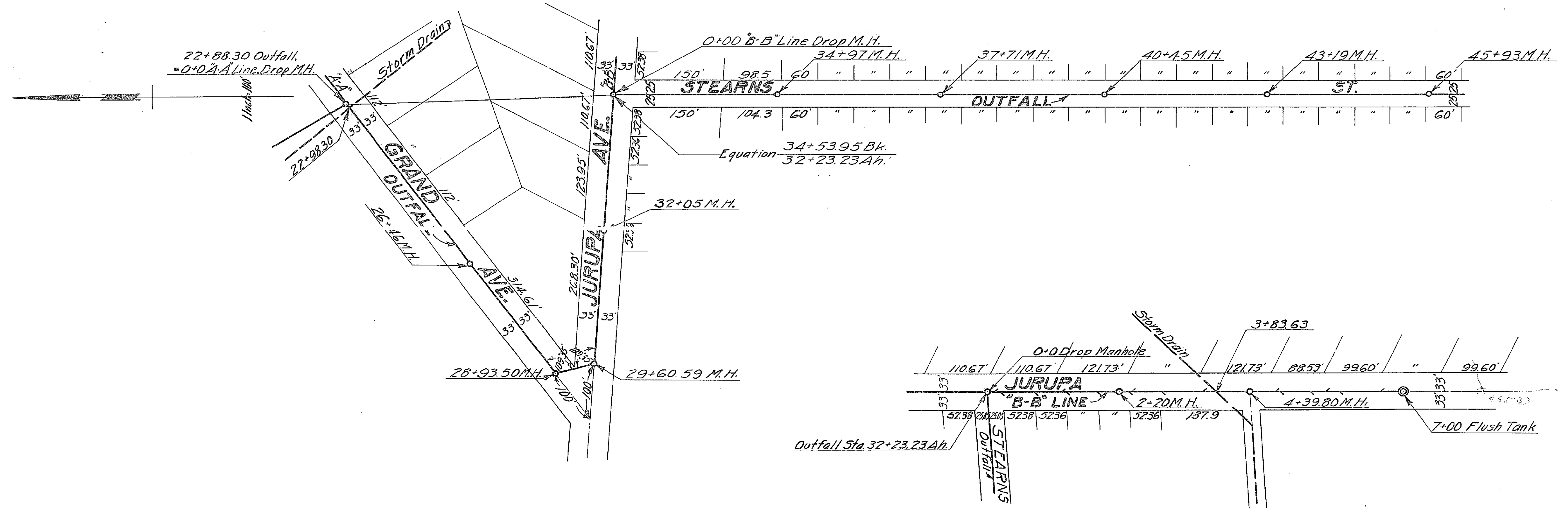
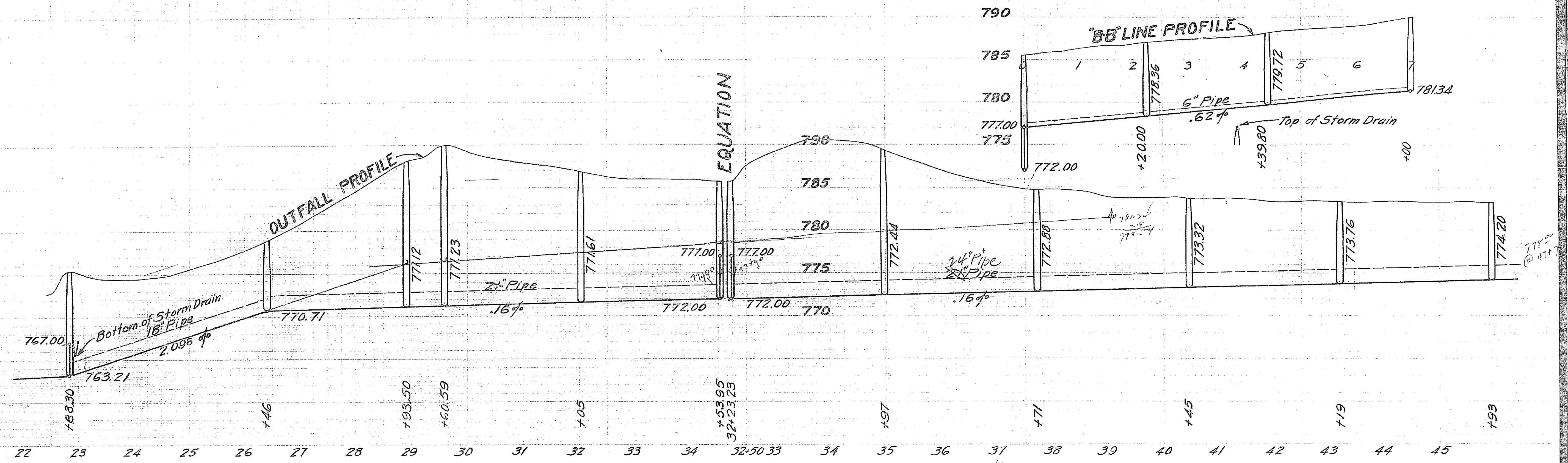

1157A

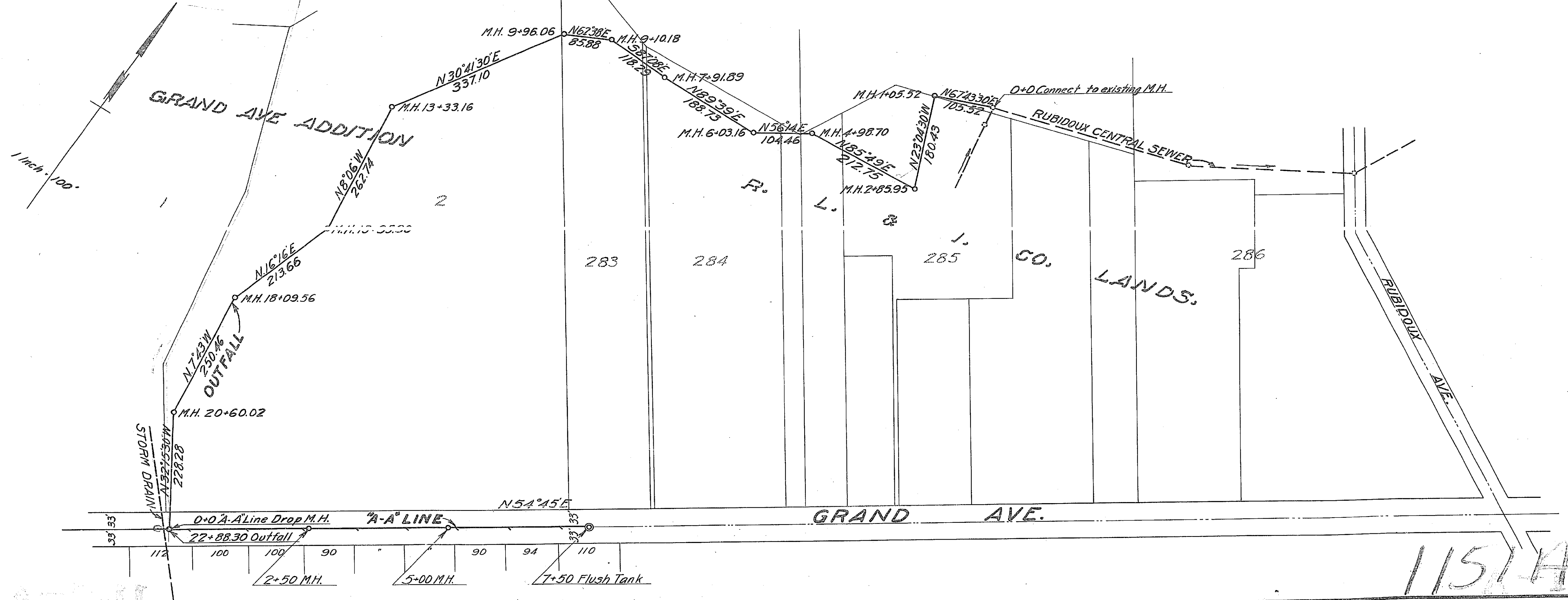
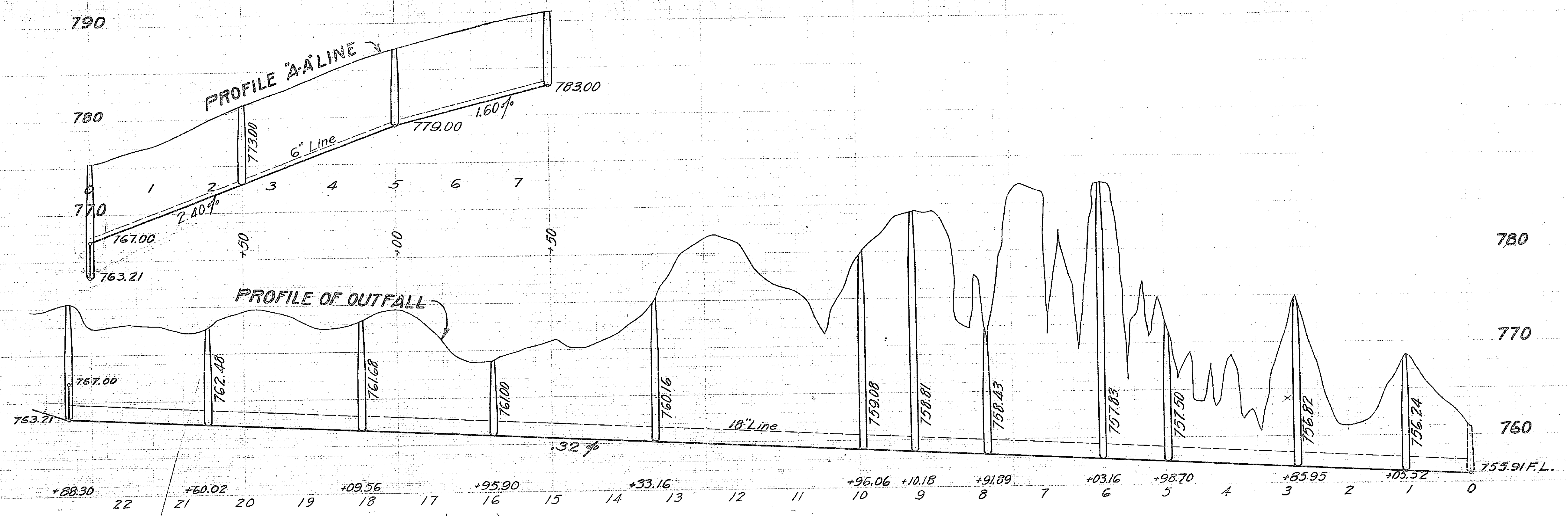

1151A

MAP
OF
MAGNOLIA CENTER, WASHINGTON
AND
CASA BLANCA SEWER DISTRICT

LEGEND

PROPOSED ———
 EXISTING - - - - -
 FUTURE EXTENSIONS - - - - -

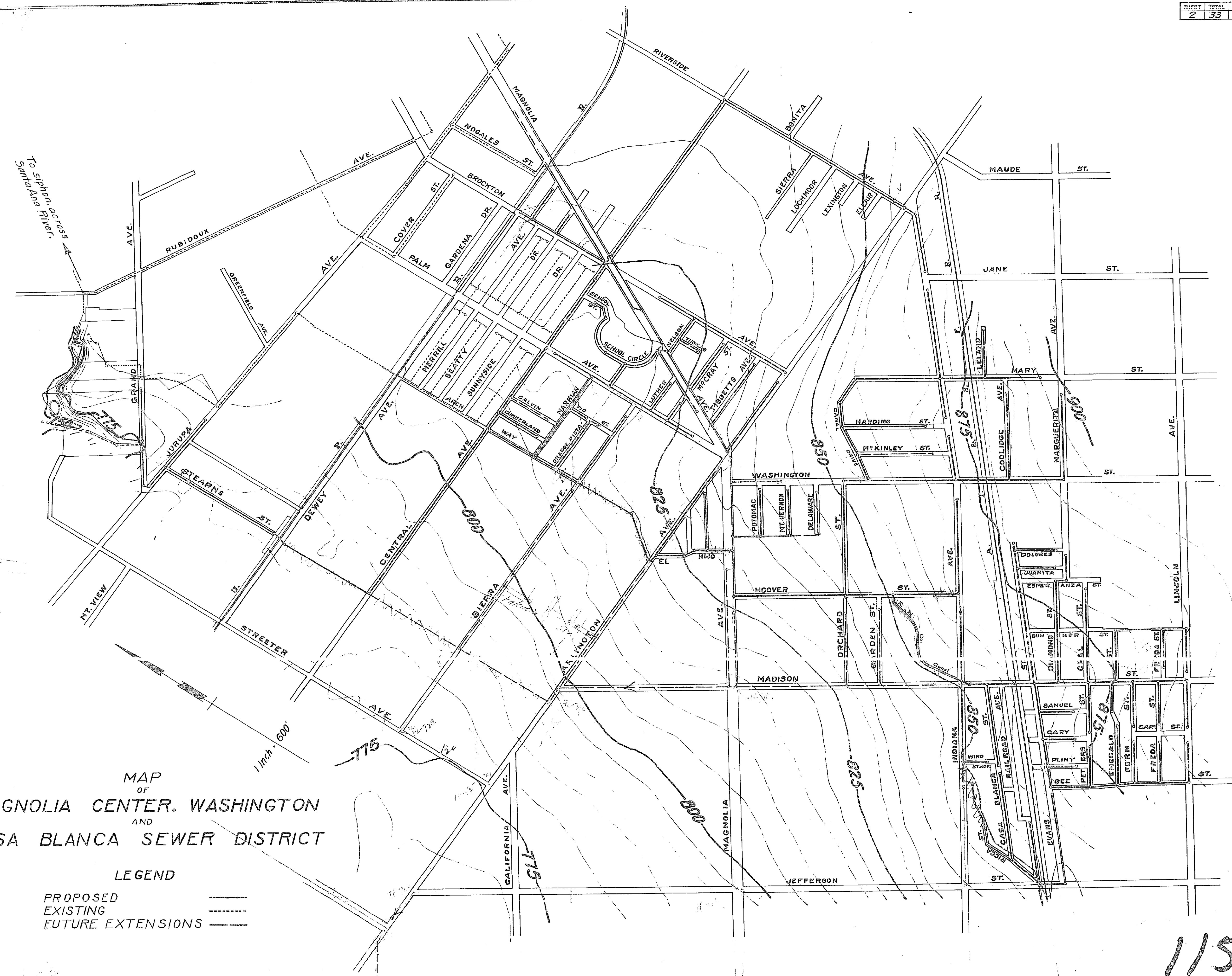

1151A

DATE August 1934

ENGINEERING DEPT., CITY OF RIVERSIDE CALIF.

NAME OF SYSTEM, MAGNOLIA CENTER - WASHINGTON - CASA BLANCA SEWER SYSTEM

SHEET No. 1

Line Number	Street	From Manhole Number	To Manhole Number	Length Feet	Tributary Area		Maximum rate of sewerage flow		Based on 75 gals. per capita used	NOTE	per acre and in 18 hours	Elevation of sewer invert
					Increment Acres	Total Acres	Domestic and ground water from curve, mgd	Total m.g.d. c.f.s.				
A-1	Lincoln St.	26+65.99	32+96	630.00	64			.02	.0040	0.30	1.555	888.07
A-1	Madison St.	23+20.94	25+65.99	345.04	1.75	81.5		.03	.0216	0.71	3.615	885.55
R-1	Freda St.	0+00	6+29	629.0	3.2	11.95		.04	.0062	0.38	1.937	882.00
A-1	Madison St.	19+90.9	23+20.94	330.04	3.4	14.75		.06	.0216	0.71	3.615	878.10
P-1	Fern Ave.	0+00	6+29	629	3.2	17.95		.07	.0058	0.37	1.873	876.45
A-1	Madison St.	17+90.87	19+90.9	200.03	0.5	18.45		.07	.0216	0.71	3.615	870.97
					18.45							
S-1	Lincoln Ave.	15+74.37	21+03	528.63	2.65			.01	.0120	0.53	2.695	886.29
S-1	Private Property	12+85.4	15+74.37	288.97	0.5	31.5		.01	.0120	0.53	2.695	879.95
T-1	Freda St.	0+00	5+28	528	2.72	5.87		.02	.0086	0.45	2.281	881.02
S-1	Emerald St.	16+98.45	12+85.4	586.95	5.30	11.17		.04	.0120	0.53	2.695	876.48
S-1	Emerald St.	0+00	6+29	629.45	7.1	18.27		.07	.0040	0.30	1.555	869.44
					36.72							
A-1	Madison St.	17+45.87	17+90.87	450		36.72		.014	.0152	0.59	3.033	866.65
N-1	Emerald Ave.	0+00	4+79	479	1.7			.001	.0068	0.40	2.029	870.66
					38.42							
A-1	Madison St.	14+70.44	17+45.87	275.4	1.8	40.22		.016	.0152	0.59	3.033	861.96
I-1	Peters St.	0+00	7+04	704	3.0	43.22		.001	.0056	0.36	1.841	865.72
A-1	Madison St.	14+40.87	14+70.44	296		43.22		.017	.0152	0.59	3.033	861.78
U-1	Opal St.	3+25	12+85	960	7.6	50.82		.63	.0140	0.57	2.911	876.07
U-1	Opal St.	0+00	3+25	325	—			.03	.0040	0.30	1.555	862.63
					50.82							
A-1	Madison St.	10+91.06	14+40.87	349.81	2.1	52.92		.020	.0152	0.59	3.033	861.33
					52.92							
V-1	Marquerita Ave.	15+37.96	20+45	507.04	40.9			.016	.0144	0.51	2.627	879.32
V-1	Esperanza St.	13+62.86	15+37.96	175.1		40.9		.016	.0144	0.51	2.627	873.54
V-1	Diamond St.	10+00	13+62.86	1362.86	7.28	48.18		.019	.0114	0.51	2.627	871.54
					101.0							
A-1	Madison St.	8+77.07	10+91.06	213.99	0.8	101.9		.039	.0094	0.47	2.385	856.81
					101.9							
E-3	Lincoln Ave.	30+27.34	36+18	590.65	3.85			.010	.0102	0.49	2.484	887.00
E-3	Gee St.	26+80.64	30+27.34	346.73		3.85		.010	.0142	0.57	2.931	880.98
Q-1	Freda St.	10+00	5+18.9	589.0	3.7	7.55		.016	.0068	0.40	2.029	882.07
E-3	Gee St.	23+50.69	26+80.64	330.03		7.55		.030	.0142	0.57	2.931	876.06
Q-1	Fern Ave.	13+00	15+89	289.0				.020	.0040	0.30	1.555	876.23
Q-1	Fern Ave.	0+00	3+00	300.0	4.05	11.6		.040	.0142	0.61	3.137	876.23
E-3	Gee St.	21+60.41	23+50.69	190.18		11.6		.010	.0054	0.35	1.808	871.37
M-1	Emerald St.	0+00	17+98	798.0	2.85	14.45		.060	.0142	0.57	2.931	872.98
E-3	Gee St.	18+29.66	21+60.41	330.75		14.45		.016	.0054	0.35	1.808	868.67
K-1	Peter St.	0+00	5+59	559.0	3.7	18.15		.016	.0054	0.35	1.808	866.99
E-3	Gee St.	13+25.54	18+29.66	434.62	1.15	19.30		.070	.0142	0.57	2.931	863.97
E-3	Evans St.	11+18.13	15+02.94	276.91	1.05	20.35		.080	.0096	0.32	1.632	857.80
G-1	Pliny St.	0+00	2+55	255.0	1.40	21.75		.001	.0072	0.70	3.582	853.41
E-3	Evans St.	17+45.82	11+18.13	372.31	1.50	23.25		.009	.0096	0.30	1.555	857.45
H-1	Cary St.	0+00	2+97	297.0	1.40	24.65		.001	.0208	0.68	3.582	857.80
E-3	Evans St.	13+72.91	17+45.82	372.91	1.50	26.15		.010	.0096	0.30	1.555	857.80
J-1	Satue / St.	0+00	4+35	435.0	1.80	27.95		.001	.0144	0.65	3.337	862.00
E-3	Evans St.	0+00	3+72.91	372.91	1.60	29.55		.011	.0096	0.30	1.555	848.87
					131.45							
A-1	Madison St.	8+15.43	8+77.07	616.4		131.45		.051	.0096	0.68	1.960	848.87

1151A

DATE August 1934

ENGINEERING DEPT.

CITY OF RIVERSIDE CALIF.

NAME OF SYSTEM MAGNOLIA CENTER-WASHINGTON & CASA BLANCA SEWER SYSTEM SHEET NO. 2

Line Number	Street	From Manhole Number	To Manhole Number	Length, Feet	Tributary Area		Minimum rate of sewage flow		Slope of sewer, S.	Diameter of sewer, D, inches	Capacity when full, Q, c.f.s.	Velocity when full, V, feet per second	Fall in sewer, feet	Elevation of sewer invert
					Increment Acres	Total Acres	Domestic and ground water from curve, mgd	Total m.g.d.						
W-1	Evans St.	17+77.54	18+92	12446	14.5	13145		0.6	.0066	0.39	1.998	0.75	872.03	871.28
Y-1	Delores St.	0+00	4+46	446.0	15	160		0.1	.0128	0.55	2.782	5.71	876.99	871.28
W-1	Evans St.	15+10.03	17+77.54	26751	22	182		0.7	.0066	0.39	1.998	1.67	871.28	869.51
X-1	Juanita St.	0+00	4+16	416.0	15	197		0.1	.0084	0.44	2.254	3.49	873.00	869.51
W-1	Evans St.	12+00	15+10.03	31003				0.2	.0086	0.45	2.281	2.67	869.51	866.84
W-1	Evans St.	6+00	12+00	600.0				0.2	.0144	0.58	2.952	8.64	866.84	858.20
W-1	Evans St.	0+00	6+00	600.0	111	308		0.2	.0086	0.43	2.280	4.80	858.20	853.40
A-1	Madison St.	2+83.82	8+15.43	53161	2.25	164.50		0.63	.0041	0.72	2.056	2.13	847.83	845.70
B-1	Casa Blanca St.	5+50	10+93	5443	7.15	164.50		0.3	.0088	0.45	2.307	4.78	849.97	845.19
B-1	Casa Blanca St.	0+00	5+50	5500	7.15	171.65		0.3	.0040	0.30	1.555	2.10	845.19	842.99
A-1	Madison St.	0+00	2+83.82	28382	0.25	171.90		0.66	.0042	0.70	2.009	1.19	842.99	841.80
C-C	Madison & Indiana	65+02.98	65+82.24	77.76		171.90		0.66	.0040	0.68	1.960	0.31	841.80	841.49
E-2	Evans St.	0+00	12+38	12380	4.88			0.19	.0086	0.45	2.281	10.65	855.97	845.32
U-U	Jefferson St.	31+81.24	34+11.96	23072		488		0.19	.0020	0.22	1.100	0.46	845.32	844.86
U-U	Ricca St.	30+97.27	31+81.24	8387		48.8		0.2	.0020	0.22	1.100	0.17	844.86	844.69
D-1	Railroad Ave.	0+00	17+88	7880	20	50.8		0.01	.0068	0.40	2.029	5.36	850.05	844.69
U-U	Ricca St.	26+44.81	30+97.27	34256	2.25	530.5		0.20	.0020	0.22	1.100	0.90	844.76	843.79
B-2	Casa Blanca St.	0+00	12+08	1208	4.15	57.20		0.23	.0020	0.22	1.100	6.76	850.55	843.79
U-U	Ricca St - Canal RM	11+10.34	26+44.81	15347	3.00	60.20		0.23	.0020	0.48	1.386	3.19	843.79	840.72
C-1	Winstrom St.	0+00	3+00	300		60.20		0.23	.0186	0.66	3.355	5.58	847.58	842.00
U-U	Indiana Ave.	0+00	14+10.34	14103	15.55	75.75		0.29	.0020	0.48	1.386	2.22	840.72	838.50
Q-Q	Indiana Ave.	5+00	10+50	3500	14.8	247.65		0.6	.0098	0.48	2.435	8.40	855.60	843.20
Q-Q	Indiana Ave.	0+00	5+00	5000	14.8	262.45		0.6	.0168	0.62	3.188	5.39	856.99	851.60
C-C	Canal RM	49+66.05	65+04.98	153893	294	262.45		1.01	.0020	1.50	1.907	6.37	841.49	835.12
P-P	Indiana Ave.	7+00	21+00	139984				0.11	.0040	0.30	1.555	5.28	861.40	856.12
P-P	Hoover St.	5+25	7+80.16	25516	7.2	36.6		0.14	.0092	0.46	2.359	2.35	856.12	853.77
P-P	Hoover St.	0+00	5+25	5250		299.05		0.14	.0148	0.57	2.993	7.77	853.77	846.00
C-C	Hoover St.	44+08.71	49+66.05	55738	94	308.45		1.19	.0022	1.57	2.00	1.24	835.12	833.88
H-H	Marquerita Ave.	48+30	51+50	3200		303.45		0.33	.0108	0.50	2.557	3.46	891.02	887.56
H-H	Marquerita Ave.	41+89	48+30	6410	84.35			0.33	.0048	0.33	1.697	3.08	887.56	884.48
H-H	Washington St.	35+91.26	41+89	5974	3.65	88.00		0.54	.0144	0.58	2.952	8.61	884.48	875.87
O-O	Coolidge St.	0+00	12+50	1250	8.85	96.85		0.03	.0034	0.28	1.427	4.25	880.12	875.87
H-H	Washington St.	33+25	35+91.26	26626				0.39	.0144	0.58	2.952	3.83	875.87	872.04
H-H	Washington St.	28+36.72	33+25	48828	3.2	100.05		0.39	.0216	0.71	3.613	10.55	872.04	861.49
N-N	Indiana Ave.	0+00	6+60	6600	6.7	106.75		0.03	.0040	0.30	1.555	2.84	864.13	861.49
H-H	Washington St.	17+57.45	28+36.72	107927	19.65	126.40		0.49	.0128	0.55	2.782	3.36	861.49	858.13
F-I	Mary St.	31+56.76	39+02	745.24	23.6	126.40		0.09	.0222	0.72	3.663	6.55	892.00	875.45

1151A

NAME OF SYSTEM **MAGNOLIA CENTER, WASHINGTON & CASA BLANCA SEWER SYSTEM** SHEET # **4**

DATE *August 1934*

Line Number	Street	From Manhole Number	To Manhole Number	Length Feet	Tributary Area		Minimum rate of sewage flow		Slope of sewer, S	Diameter of sewer, D, inches	Capacity when full, C, c.f.s.	Velocity when full, V, feet per second	Fall in sewer, feet	Elevation of sewer invert	
					Increment Acres	Total Acres	Domestic and ground water from curve, mgd	Total c.f.s.						Upper end	Lower end
E-1	Marmian Way	0+22	8+023	780.25	2.25	4.25		0.02	.0044	0.32	1.632	3.43	806.43	803.00	
E-1	Marmian Way	0+00	0+22	22.0	0.0	4.25		0.02	.0044	0.30	1.555	0.09	798.65	798.56	
B	Archway	6+682	7+052	370		6.110		2.36	.0050	4.37	3.565	0.18	798.55	798.37	
	I.Q. Archway to Marmian Way														
S-5	Arlington Ave.	7+34	15+30	796.0				0.24	.0086	0.45	2.281	6.85	837.07	830.22	
S-5	Arlington Ave.	4+043	7+34	329.62	6.30			0.24	.0144	0.58	2.952	4.75	830.22	825.47	
F-1	Magnolia Ave.	0+00	1+32	132.0	1.0	6.40		0.01	.0120	0.53	2.694	1.58	827.05	825.47	
S-5	Magnolia Ave.	0+00	4+043	404.38	6.40			0.25	.0098	0.48	2.435	3.96	825.47	821.51	
N	Tibbets Ave.	12+059	20+98	892.11	8.65	72.65		0.03	.0056	0.36	1.841	5.00	823.00	823.00	
N	Magnolia Ave.	11+571	17+95	624.74	0.90	73.55		0.28	.0072	0.41	2.089	5.77	821.51	817.74	
O	McCray St.	0+00	7+00	700.0	4.05	77.60		0.02	.0040	0.30	1.555	2.480	820.54	817.74	
N	Magnolia Ave.	1+0161	6+5187	550.26	1.1	78.7		0.30	.0072	0.41	2.087	3.96 V	817.74	813.78	
R	Brockton Ave.	4+743	13+297	854.64											
R	Brockton Ave.	0+00	4+743	474.38	11.15			0.04	.0180	0.65	3.300	15.38	835.93	820.55	
P	Brockton Ave.	5+5019	12+26	675.81	35.55	46.70		0.04	.0096	0.47	2.410	4.55	820.55	816.00	
P	Nelson St.	2+0534	5+5019	344.85	73.6	120.30		0.14	.0040	0.30	1.555	2.70	816.68	813.98	
Q	Thomas St.	0+00	2+75	275	1.1	121.4		0.46	.0040	0.63	1.960	1.38	813.98	812.60	
P	Nelson St.	0+00	2+0534	205.34	1.3	122.7		0.01	.0116	0.52	2.649	3.19	815.79	812.60	
	I.Q. at Magnolia Ave. (1+0161 N. line)							0.47	.0040	0.63	1.960	0.82	812.60	811.78	
N	Across Magnolia	0+00	1+0161	101.61		201.4									
M	Magnolia Ave.	6+65	9+79	314.0				0.78	.0240	1.68	4.802	2.44	811.78	809.34	
M	Magnolia Ave.	0+3743	6+65	627.57	2.6			0.01	.0128	0.55	2.783	4.02	819.47	815.45	
M	Magnolia Ave.	0+00	0+3743	374.3		204.0		0.01	.0040	0.30	1.555	2.51	815.45	812.94	
L-W	Magnolia Ave.	17+5699	27+85	1028.91	33.4			0.79	.0040	1.27	2.331	0.15	809.34	809.19	
X	Sunnyside Drive	0+00	3+20	320.0	2.0	35.4		0.14	.0056	0.81	2.300	5.76	822.95	817.19	
L-W	Magnolia Ave.	14+62	17+5699	294.09	22.2	57.6		0.01	.0062	0.38	1.937	1.98	821.98	820.00	
L-W	Magnolia Ave.	5+7913	14+62	882.47	2.0	59.6		0.22	.0056	0.81	2.300	1.65	817.19	815.54	
L-V	Magnolia Ave.	9+80	22+37	1257.0	5.1			0.23	.0040	0.68	1.960	3.543	815.54	812.01	
L-V	Magnolia Ave.	0+00	9+80	980.0				0.02	.0056	0.81	2.300	7.04	822.97	815.93	
L-W	Magnolia Ave.	0+00	5+7913	579.73	6.47			0.02	.0040	0.68	1.960	3.92	815.93	812.01	
L	Magnolia & School	4+65	5+9017	124.67	6.47			0.25	.0040	0.68	1.960	2.32	812.01	809.69	
L	School Circle	0+00	4+65	465.5	6.47			0.25	.0040	0.68	1.960	0.50	809.69	809.19	
K	School Circle	3+8293	14+75	1092.07	4.6			1.04	.0040	2.12	2.700	1.86	809.19	807.33	
K	School Circle	0+00	3+8293	382.93		268.7		0.02	.0040	0.30	1.555	4.37	812.97	808.60	
H	Palm Ave.	11+21	17+19	598.0	6.25			1.05	.0040	2.12	2.700	1.53	807.33	805.80	
I	McCray St.	0+00	2+85	285.0	6.65			0.02	.0094	0.47	2.398	5.62	819.84	814.22	
H	Palm Ave.	9+0241	11+21	218.59	1.0	7.65		0.01	.0062	0.38	1.937	1.77	815.99	814.22	
J	Luther St.	0+00	4+00	400.0	0.9	8.55		0.03	.0094	0.47	2.398	2.06	814.22	812.16	
H	Palm Ave.	2+2542	9+0241	677.99	2.5	11.05		0.01	.0060	0.37	1.905	2.40	814.56	812.16	
H	Palm Ave.	0+00	2+2542	225.42		284.35		0.04	.0094	0.47	2.398	6.36	812.16	805.80	
E	Palm Ave.	13+2745	18+37	509.65	2.1			1.10	.0094	1.97	3.598	2.12	805.80	803.68	
E	Marmian Way	0+00	13+2745	327.45	8.4	295.45		0.01	.0040	0.30	1.555	2.04	810.04	809.00	
						906.55		1.14	.0040	2.12	2.700	5.31	803.68	798.37	

ENGINEERING DEPT. CITY OF RIVERSIDE CALIF.
 NAME OF SYSTEM **MAGNOLIA CENTER WASHINGTON & CASA BLANCA SEWER SYSTEM** SHEET **3**

DATE *August 1934*

Line Number	Street	From Manhole Number	To Manhole Number	Length, Feet	Tributary Area		Maximum rate of sewerage flow		Slope of sewer, S.	Diameter of sewer, D, inches.	Capacity when full, Q, c.f.s.	Velocity when full, V, feet per second.	Fall in sewer, feet.	Elevation of sewer invert	
					Increment Acres.	Total Acres.	Domestic and ground water from curbs, mgd.	Total c.f.s.						Upper end	Lower end
J-J	Leland Ave.	0+00	6+00	600	12.0	35.6		0.05	0.052	0.35	1.774	3/2	878.57	875.45	
I-I	Mary St.	25+26.38	31+56.76	30.38	0.7	36.3		0.14	0.282	0.81	4.131	17.77	875.45	857.68	
L-L	Indiana Ave.	3+00	6+00	300.0				0.02	0.100	0.43	2.460	3.00	865.06	862.06	
L-L	Indiana Ave.	0+00	3+00	300.0	5.4	41.7		0.02	0.146	0.58	2.972	4.38	862.06	857.68	
I-I	Mary St.	24+96.38	25+26.76	30.0				0.16	0.282	0.81	4.131	0.85	857.68	856.83	
M-M	Indiana Ave.	0+00	8+10	810.0	10.7	52.4		0.04	0.040	0.30	1.555	3.21	860.07	856.83	
I-I	Mary St.	15+25.80	24+96.38	970.58	5.25	57.65		0.22	0.064	0.39	1.968	6.21	856.83	850.62	
I-I	Canal Ave.	7+88.55	15+25.80	737.28	1.0	58.65		0.23	0.032	0.61	1.753	2.36	850.62	848.26	
K-K	Harding St.	0+00	11+40	1140.0	10.2	68.85		0.04	0.124	0.54	2.732	1.74	862.40	848.26	
I-I	Canal Ave.	3+62.22	7+88.55	426.3	0.3	69.15		0.27	0.032	0.61	1.753	1.36	848.26	846.90	
I-I	Canal Ave.	0+00	3+62.22	362.22	6.45	75.60		0.29	0.032	0.61	1.753	1.14	846.90	845.74	
	T.O. "H-H" Line at Washington St. (17-5745)					126.40									
						202.0									
H-H	Washington St.	15+29.35	17+57.45	228.1	1.1	203.1		0.78	0.186	1.48	4.227	4.26	845.74	841.48	
H-H	Orchard St.	9+18	15+29.35	611.35				0.82	0.040	1.27	2.331	2.85	841.48	839.03	
H-H	Orchard St.	0+00	9+18	918.00	9.5	212.6		0.82	0.056	1.45	2.659	5.14	839.03	833.89	
	T.O. "C-C" Line Hoover St. (44+0867)					308.45									
						521.05									
C-C	Hoover St.	44+35	44+08.67	273.67				2.10	0.229	3.04	5.580	6.28	833.88	827.60	
C-C	Hoover St.	30+52.35	41+35	1082.65	24.35	545.40		2.10	0.070	2.80	3.568	7.58	827.60	820.02	
C-C	Magnolia Ave.	24+46.74	30+52.35	605.61	1.8	547.20		2.11	0.046	2.27	2.893	2.79	820.02	817.23	
R-R	Mt Vernon St.	6+78.97	13+00	621.03	4.35	43.2		0.02	0.064	0.39	1.968	3.97	835.95	831.98	
	Delaware St. (No Line)				4.35	87									
R-R	Private property	3+32.06	6+78.97	339.91		87		0.03	0.128	0.55	2.783	4.35	831.98	827.63	
G-G	Potomac St.	3+00	6+25	325				0.02	0.108	0.50	2.556	3.51	832.52	829.01	
G-G	Potomac St.	0+00	3+00	300	4.35	130.5		0.02	0.046	0.33	1.668	4.38	829.01	827.63	
R-R	Private property	0+00	3+39.05	339.06		130.5		0.05	0.0637	0.38	1.180	2.16	827.63	825.47	
F-F	Washington St.	9+24.25	15+00	575.75	4.6			0.02	0.100	0.48	2.460	5.76	834.06	828.30	
F-F	Magnolia Ave.	2+17.18	9+24.25	706.47	4.35	89.5		0.03	0.040	0.30	1.555	2.83	828.30	825.47	
F-F	Magnolia Ave.	0+00	2+17.18	217.18		22.00		0.08	0.040	0.30	1.555	0.87	825.47	824.60	
	T.O. "C-C" Line Magnolia Ave. (24+46.74)					569.2									
C-C	El Hijo St.	21+16.35	24+46.74	330.39	1.0	570.2		2.20	0.046	2.27	2.893	1.52	817.23	815.71	
F-F	Alley	0+00	7+50	750	7.6	578.0		0.03	0.040	0.30	1.555	3.30	823.30	820.30	
C-C	El Hijo St.	14+85.17	21+16.35	631.18		578.0		2.23	0.046	2.27	2.893	2.90	815.71	812.81	
D-D	Arlington Ave.	11+20	14+00	280.0				0.04	0.042	0.31	1.594	1.18	826.98	825.80	
D-D	Arlington Ave.	0+00	11+20	1120.0	9.3	587.3		0.04	0.116	0.52	2.649	12.99	825.80	812.81	
C-C	Private property	0+00	14+85.17	1485.17		587.3		2.27	0.040	3.91	3.189	5.94	812.81	806.87	
B	Sierra St.	13+24.10	24+68	1033.9	12.85	600.15		0.05	0.040	0.30	1.555	4.58	811.45	806.87	
B	Arch Way	10+06.02	13+24.10	218.08		600.15		2.32	0.040	3.91	3.189	1.27	806.87	805.60	
C	Fig St.	8+01.45	9+65	163.35		600.15		0.03	0.122	0.53	2.717	1.99	808.99	807.00	
C	Orange Vista	0+00	8+01.45	801.65	6.7	606.85		0.03	0.048	0.33	1.704	3.31	803.91	800.80	
B	Arch Way	7+05.92	10+06.02	300.10		606.85		2.34	0.050	4.37	3.565	1.50	800.06	798.55	
E-I	Marmian Way	8+02.25	10+82.25	280.0	1.0			0.01	0.044	0.32	1.632	1.24	807.67	806.43	
D	Fig St.	0+00	2+10	210.0	1.0	2.0		0.01	0.044	0.32	1.632	1.19	806.43	803.60	

806.43

ENGINEERING - DEPT. CITY OF RIVERSIDE CALIF.

DATE August 1934

NAME OF SYSTEM MAGNOLIA CENTER, WASHINGTON & CASA BLANCA SEWER SYSTEM

SHEET # 5

Line Number	Street	From Manhole Number	To Manhole Number	Length Feet	Tributary Area		Maximum rate of sewage flow		Slope of sewer S	Diameter of sewer D, inches	Capacity when full, c.f.s.	Velocity when full, feet per second	Fall in sewer feet	Elevation of sewer invert	
					Increment Acres	Total Acres	Domestic and ground water from curve, mgd	Total c.f.s.						Upper end	Lower end
	T.O. at 6+68 1/2 "B" Line					906.55									
B	Arch Way	0+00	6+68 1/2	668.92	30	909.55		3.51	0.050	15"	4.37	3.565	3.34	798.37	795.03
	T.O. Arch Way to Central					909.55									
X-X	Indiana Ave. ✓	10+16 1/2	15+00	483.47	20.0			0.08	0.060	6"	0.37	1.906	2.90	859.98	857.08
X-X	Indiana Ave. ✓	4+65 1/2	10+16 1/2	850.88	25.0	45.0		0.17	0.048	6"	0.33	1.704	4.08	857.08	853.00
X-X	Indiana Ave. ✓	0+00	4+65 1/2	165.65	25.0	70.0		0.27	0.020	6"	0.80	4.116	4.80	853.00	848.20
						70.0									
A	Riverside Ave. ✓	86+36	106+19 1/2	1983.25	41.0			0.16	0.090	6"	0.46	2.334	17.85	848.20	830.35
A	Riverside Ave. ✓	79+74 1/2	86+36	661.52		110.0		0.42	0.040	8"	0.68	1.960	2.64	830.35	827.71
A	Central Ave. ✓	53+19 1/2	79+74 1/2	2654.53	19.7	130.7		0.51	0.040	8"	0.68	1.960	10.62	827.71	817.09
S	Brockton Ave. ✓	11+24 1/2	13+00	175.56	0.5			0.01	0.040	6"	0.30	1.555	0.70	822.29	821.59
T	Merrill Ave. ✓	0+00	5+50	555.0	3.1	3.6		0.01	0.040	6"	0.30	1.555	2.20	823.79	821.59
S	Brockton Ave. ✓	7+48 1/2	14+24 1/2	375.76	1.0	4.6		0.02	0.040	6"	0.30	1.555	1.51	821.59	820.08
U	Beatty Dr. ✓	0+00	3+00	300.0	1.3	5.9		0.01	0.040	6"	0.30	1.555	1.20	821.28	820.08
S	Brockton Ave. ✓	0+00	7+48 1/2	748.68	1.3	7.2		0.03	0.040	6"	0.30	1.555	2.99	820.08	817.09
						137.9									
A	Central Ave. ✓	39+25 1/2	53+19 1/2	2324.70	5.1	143.0		0.55	0.054	8"	0.79	2.278	7.15	817.09	809.94
A	Central Ave. ✓	31+25 1/2	39+25 1/2	799.40	3.6	146.6		0.56	0.082	8"	0.98	2.807	6.56	809.94	803.38
	Calvin Court					148.6									
A	Central Ave. ✓	29+30 1/2	31+25 1/2	264.95	0.6	149.2		0.57	0.106	8"	1.12	3.191	2.81	803.38	800.57
F	Cumberland Ct. ✓	0+00	5+25	525.0	2.0	151.2		0.01	0.086	6"	0.39	2.000	3.46	804.03	800.57
A	Central Ave. ✓	26+88 1/2	29+30 1/2	242.80	0.6	151.8		0.59	0.106	8"	1.12	3.191	2.57	800.57	798.00
A	Central Ave. ✓	26+88 1/2	26+88 1/2	20.0		106.135		0.59	0.070	8"	0.90	2.630	0.14	795.17	795.03
A	Central Ave. ✓	0+00	26+88 1/2	2668.10	20.0	1081.35		4.17	0.068	15"	5.10	4.158	18.14	795.03	716.89

1151A

CITY OF RIVERSIDE
ENGINEERING DEPARTMENT

PLAN AND PROFILE OF
**MAGNOLIA CENTER, WASHINGTON
AND
CASA BLANCA SEWER DISTRICT**

Scales { Plan: 1 in.=100 Ft.
Profile: Hor. 1 in.=100 Ft. Vert. 1 in.=6 Ft.

Elevations shown hereon are U. S. G. S. datum.

Approved *[Signature]* City Engineer.

Approved and adopted by the Mayor and Council of the
City of Riverside this _____ day of _____

City Clerk.

INDEX

ARCH WAY, CENTRAL TO SIERRA, 8	EL HIJO ST., ALLEY FROM, BET. EL PADRO AND MAGNOLIA 15	INDIANA AVE., EAST FROM HOOVER 18	MAGNOLIA AVE., SCHOOL CIRCLE TO TIBBETTS 11	POTOMAC ST., WEST OF WASHINGTON 16
ARCH WAY, (PRODUCED), SIERRA TO ARLINGTON, 15	EL HIJO ST., ARLINGTON TO MAGNOLIA 15	INDIANA AVE., EAST FROM MADISON 18	MAGNOLIA AVE., SOUTH OF WEST OF WASHINGTON 16	
ARLINGTON AVE., EAST FROM EL HIJO 15	EMERALD ST., EAST FROM MADISON 27	INDIANA AVE., EAST FROM MARY 21	MAGNOLIA AVE., TIBBETTS TO ARLINGTON 12	RAILROAD AVE., EAST FROM RICCA 24
ARLINGTON AVE., EAST FROM MAGNOLIA 12	EMERALD ST., GEE TO MADISON 29	INDIANA AVE., EAST FROM WASHINGTON 21	MARGUERITA AVE., EAST FROM ESPERANZA 26	RICCA ST., R.W.Co. CANAL TO JEFFERSON 23
	ESPERANZA ST., DIAMOND TO MARGUERITA 26	INDIANA AVE., SOUTH FROM ARLINGTON 22	MARGUERITA AVE., EAST FROM WASHINGTON 19	RIVERSIDE AVE., CENTRAL TO ARLINGTON 7
BEATTY DRIVE, EAST FROM BROCKTON 6	EVANS ST., EAST FROM JEFFERSON 24	INDIANA AVE., WEST FROM MADISON 23	MARMIAN WAY, ARCH WAY TO PALM 9	RIV. WATER CO. CANAL, BET. INDIANA & RICCA 23
BROCKTON AVE., NORTH AND SOUTH FROM NELSON 13	EVANS ST., EAST FROM MADISON 26	INDIANA AVE., WEST FROM MARY 21	MARY ST., SOUTH FROM CANAL DRIVE 20	RIV. WATER CO. CANAL, HOOVER TO MADISON 17
BROCKTON AVE., NORTH FROM CENTRAL 6	EVANS ST., MADISON TO GEE 28		M ^c CRAY ST., EAST FROM MAGNOLIA 11	
BUNKER ST., EMERALD TO LINCOLN 27		JEFFERSON ST., RAILROAD AVE. TO EVANS 23	M ^c CRAY ST., EAST FROM PALM 10	SAMUEL ST., SOUTH FROM EVANS 28
	FERN AVE., MADISON TO GEE 29	JUANITA ST., SOUTH FROM EVANS 26	M ^c KINLEY ST., NO LINE 6	SCHOOL CIRCLE, NORTH & SOUTH FROM SCHOOL ST. 10
CALVIN CT., NO LINE	FIG ST., SOUTH FROM MARMIAN WAY 9	JURUPA AVE., EAST FROM GRAND 4	MERRILL AVE., EAST FROM BROCKTON 16	SCHOOL ST., PALM TO SCHOOL CIRCLE 10
CANAL DRIVE, WASHINGTON TO MARY 20	FIG ST., SOUTH FROM ORANGE VISTA 8	JURUPA AVE., EAST FROM STEARNS 4	MT. VERNON ST., WEST OF WASHINGTON 16	SIERRA ST., EAST FROM ARCH WAY 8
CARY ST., SOUTH FROM EVANS 28	FREDA AVE., MADISON TO GEE 29			STEARNS ST., (PRODUCED) DEWEY TO CENTRAL 5
CASA BLANCA ST., EAST FROM RICCA 24	FREDA AVE., WEST FROM BUNKER 27	LELAND AVE., EAST FROM MARY 21	NELSON ST., MAGNOLIA TO BROCKTON 13	STEARNS ST., SOUTH FROM JURUPA 4
CASA BLANCA ST., WEST FROM MADISON 25		LINCOLN AVE., EAST FROM GEE 28	OPAL ST., EAST FROM MADISON 27	SUNNYSIDE DRIVE, EAST FROM MAGNOLIA 14
CENTRAL AVE., ARCH WAY TO BROCKTON 6	GEE ST., EVANS TO LINCOLN 28	LINCOLN AVE., WEST FROM BUNKER 27	ORANGE VISTA WAY, ARCH WAY TO FIG 8	THOMAS AVE., SOUTH FROM NELSON 13
CENTRAL AVE., BROCKTON TO RIVERSIDE 7	GRAND AVE., NORTH FROM JURUPA 4	LINCOLN AVE., WEST FROM MADISON 25	ORCHARD ST., HOOVER TO WASHINGTON 19	TIBBETTS AVE., EAST FROM MAGNOLIA 11
CENTRAL AVE., FROM STEARNS (PRODUCED), TO ARCH WAY 5	GRAND AVE., NORTH OF JURUPA 3	LUTHER ST., EAST FROM PALM 10		
COOLIDGE AVE., EAST FROM WASHINGTON 21	HARDING ST., SOUTH FROM CANAL 20	MADISON ST., INDIANA TO LINCOLN 25	PALM AVE., NORTH FROM MARMIAN WAY 9	WASHINGTON ST., ORCHARD TO MARGUERITA 19
CUMBERLAND CT., SOUTH FROM CENTRAL 6	HOOVER ST., MAGNOLIA TO R.W.Co. CANAL 17	MAGNOLIA AVE., EL HIJO TO HOOVER 17	PALM AVE., SOUTH FROM MARMIAN WAY 10	WASHINGTON ST., SOUTH FROM MAGNOLIA 16
	HOOVER ST., R.W.Co. CANAL TO INDIANA 18	MAGNOLIA AVE., EL HIJO TO WASHINGTON 16	PETERS ST., GEE TO MADISON 29	WINDSTROM ST., SOUTH FROM INDIANA 23
DIAMOND ST., MADISON TO ESPERANZA 26		MAGNOLIA AVE., NORTH FROM SCHOOL CIRCLE 14	PLINY ST., SOUTH FROM EVANS 28	
DOLORES ST., SOUTH FROM EVANS 26				

115-1A

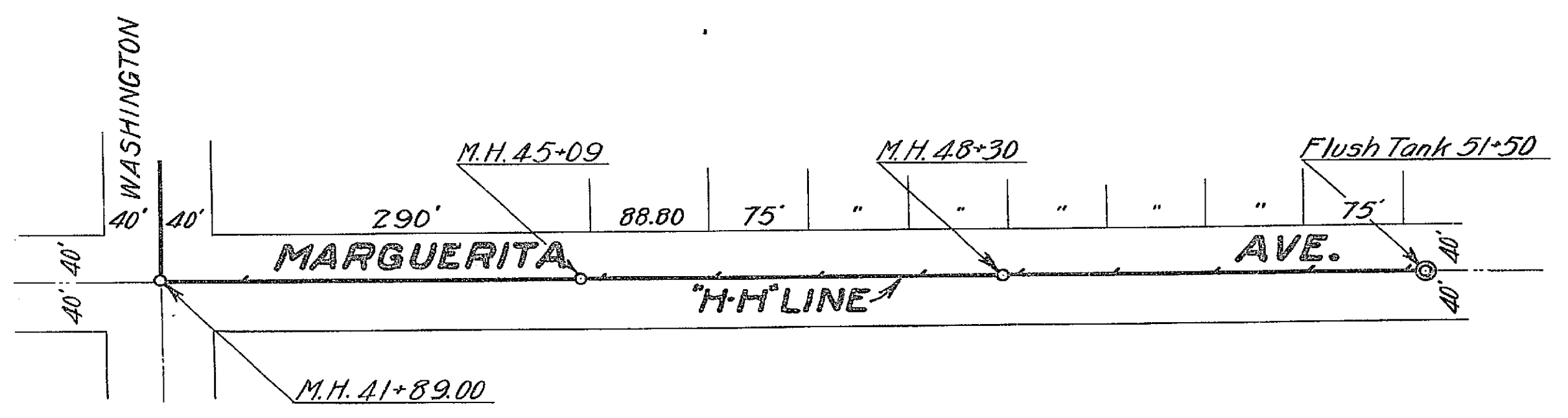
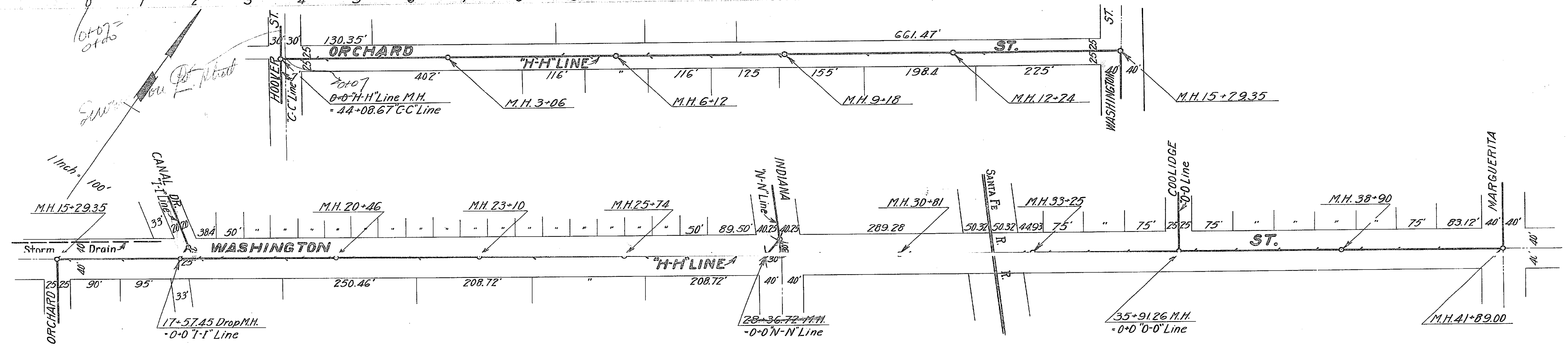
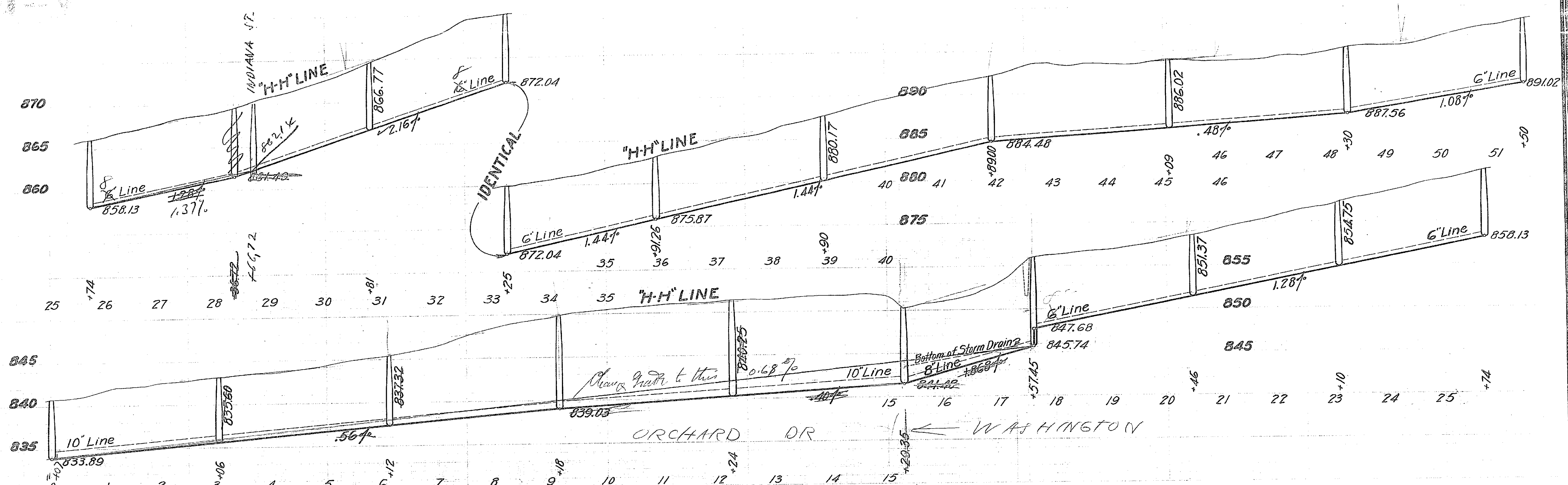

1151A

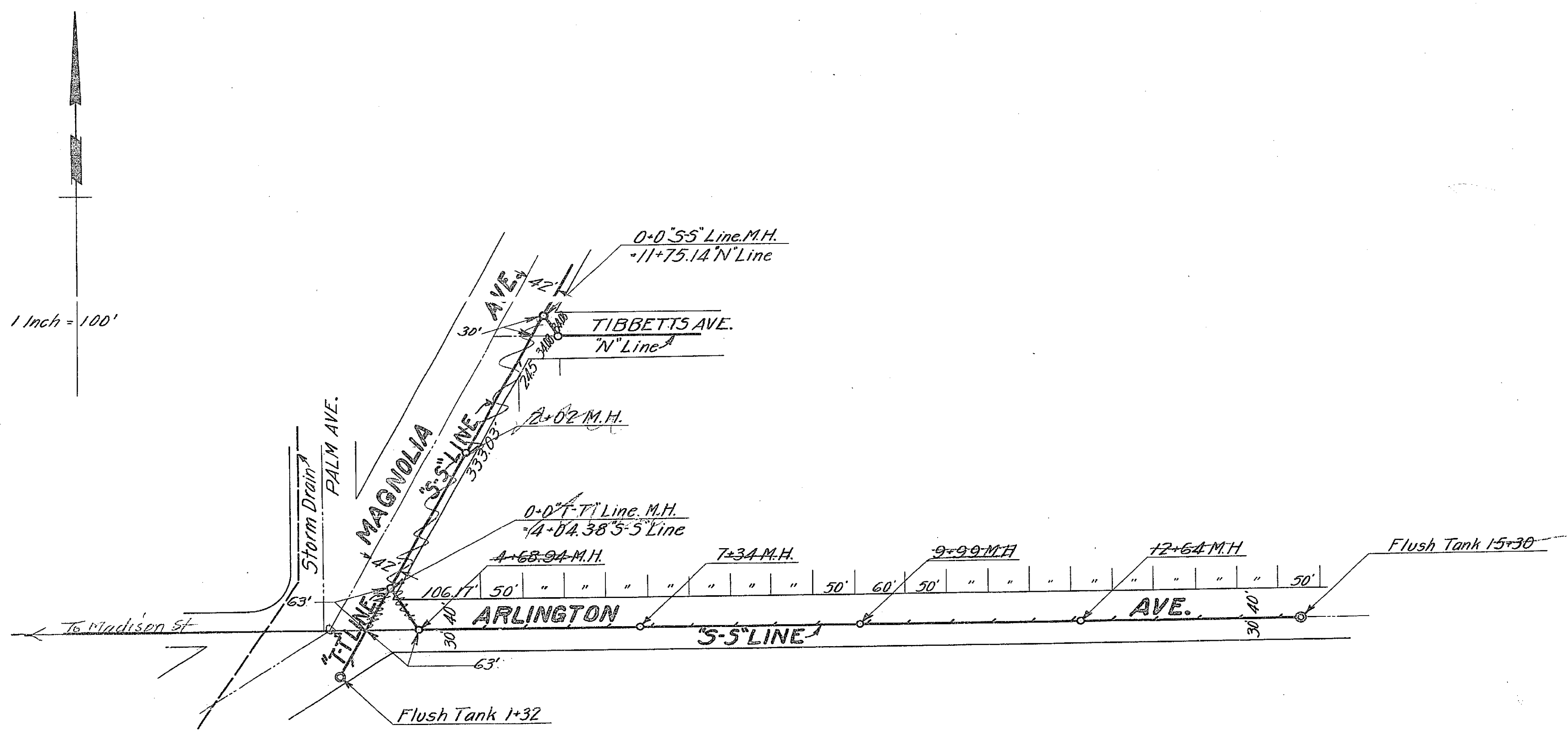
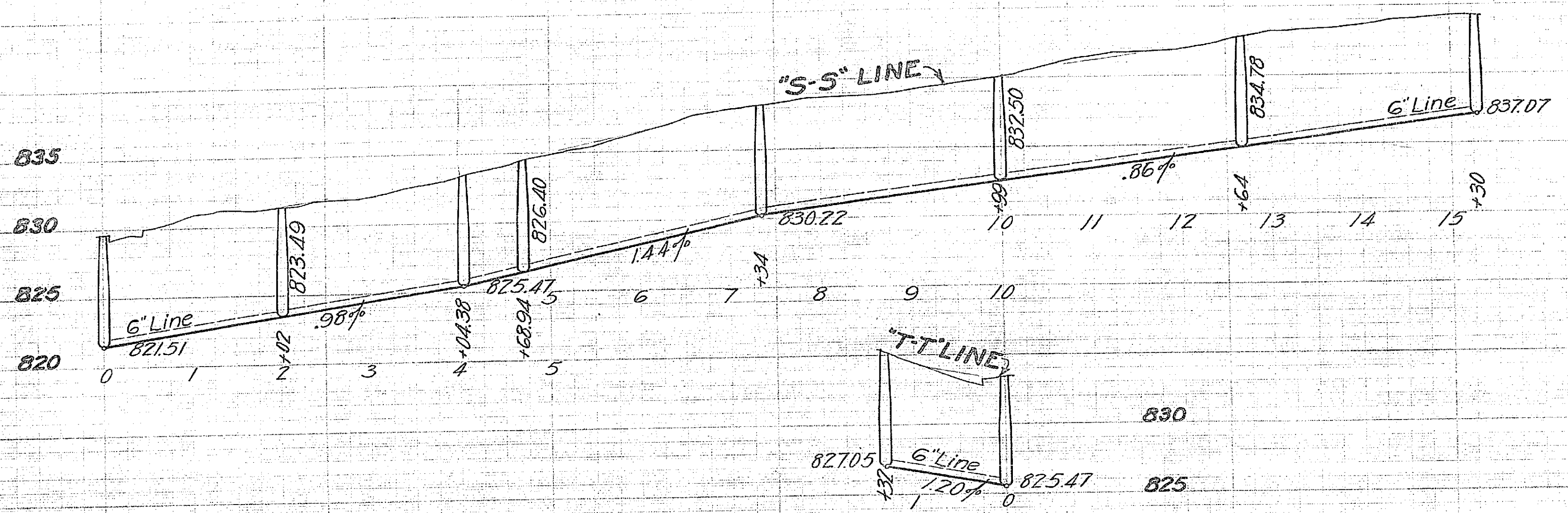

1151A
A-1000

A-1000