

PROPERTY OF
CITY OF RIVERSIDE
CITY ENGINEERING DEPT.

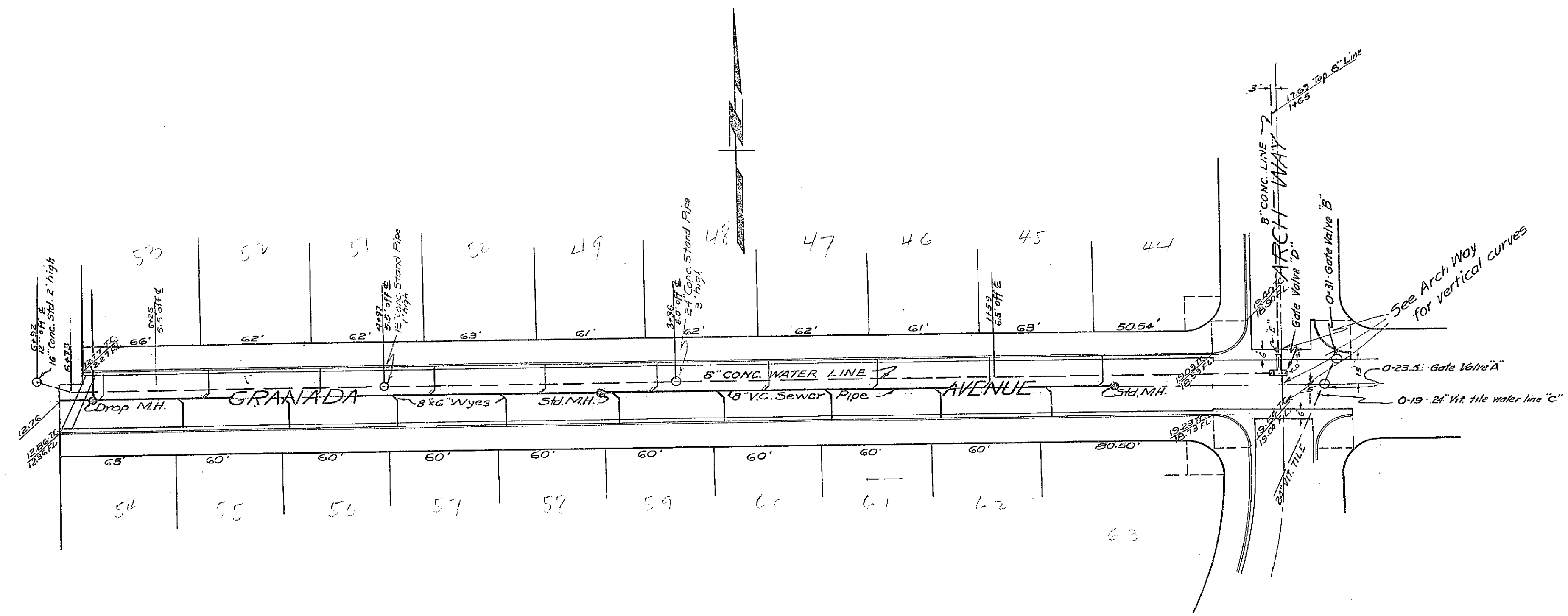

PROPERTY OF
CITY OF RIVERSIDE
CITY ENGINEERING DEPT.

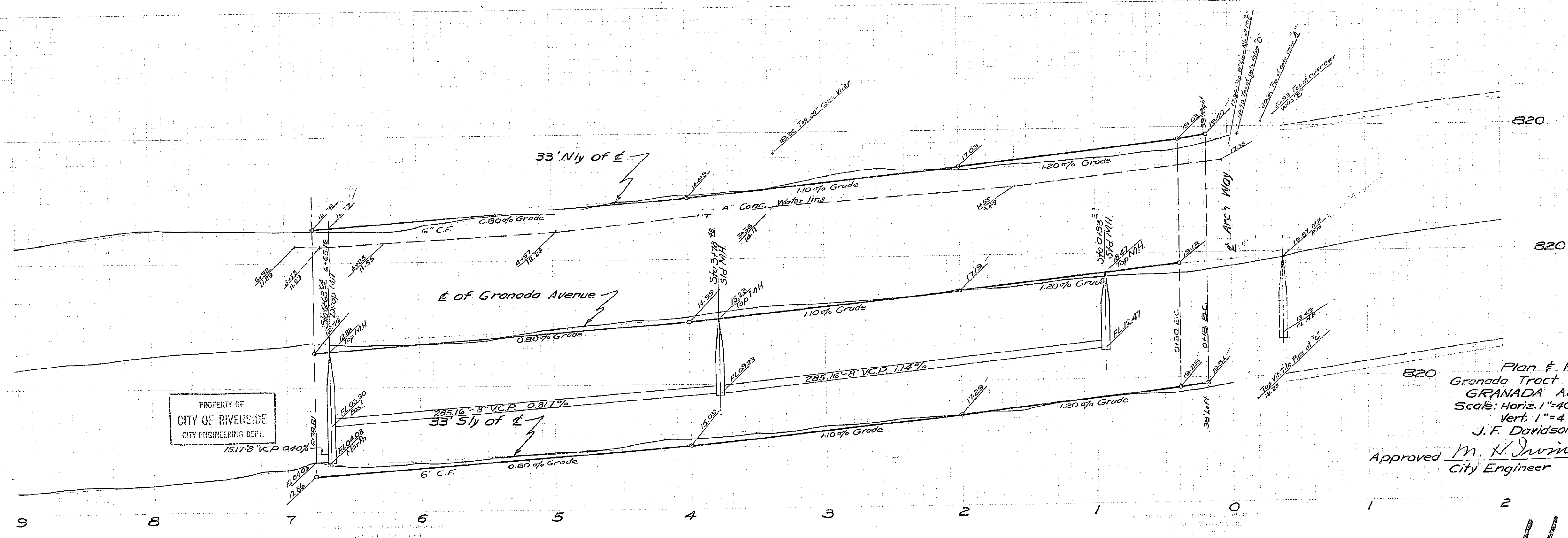

PROPERTY OF
CITY OF RIVERSIDE
CITY ENGINEERING DEPT.

Plan & Profile
Granada Tract No. 2
GRANADA AVENUE
Scale: Horiz. 1"=40' Nov. 1951
Vert. 1"=4'
J. F. Davidson, C.E.
Approved M. H. Irvine
City Engineer F.B. 421

PROPERTY OF
CITY OF RIVERSIDE
CITY ENGINEERING DEPT.

1175

PROPERTY OF
CITY OF RIVERSIDE
CITY ENGINEERING DEPT.

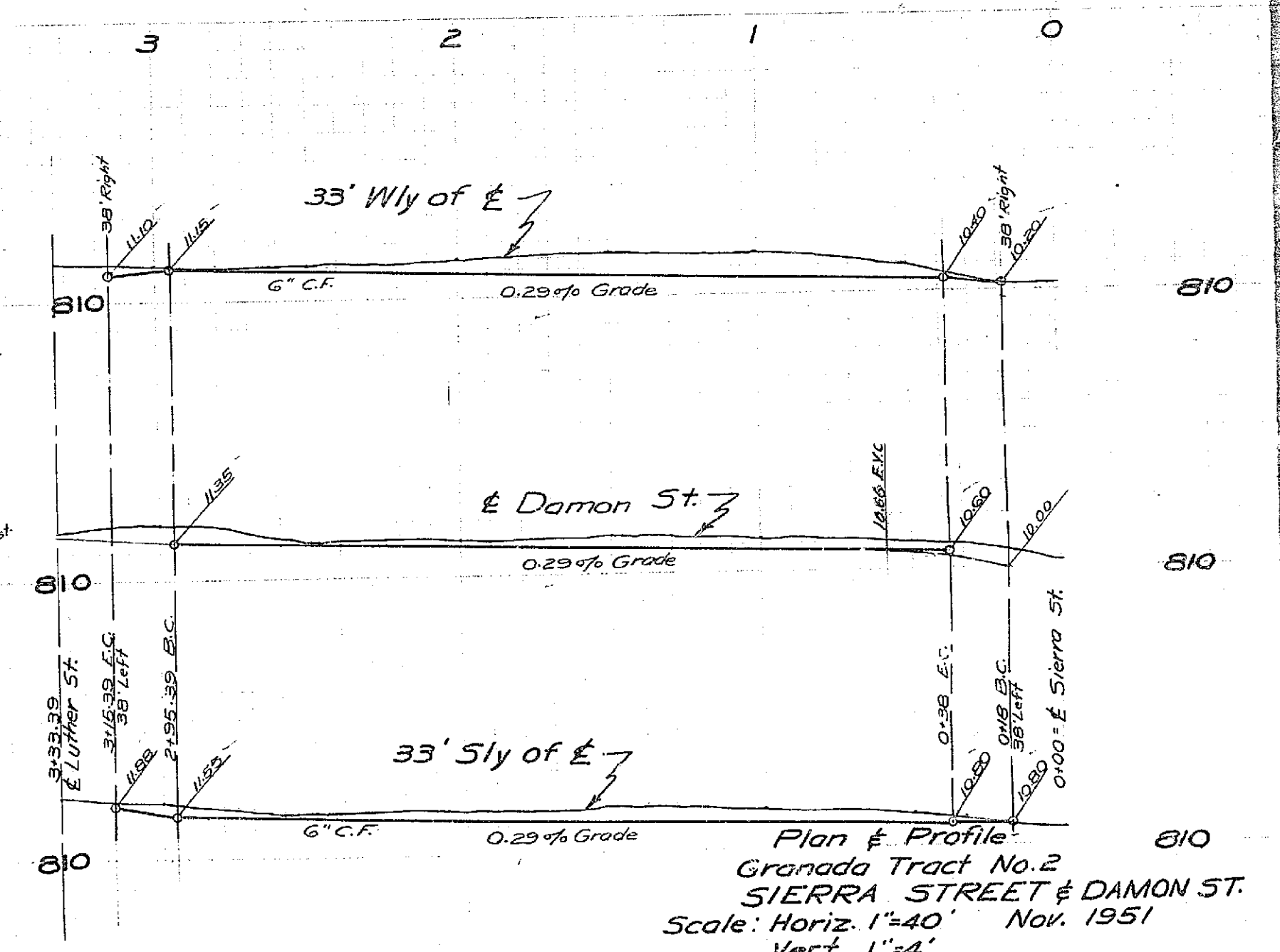
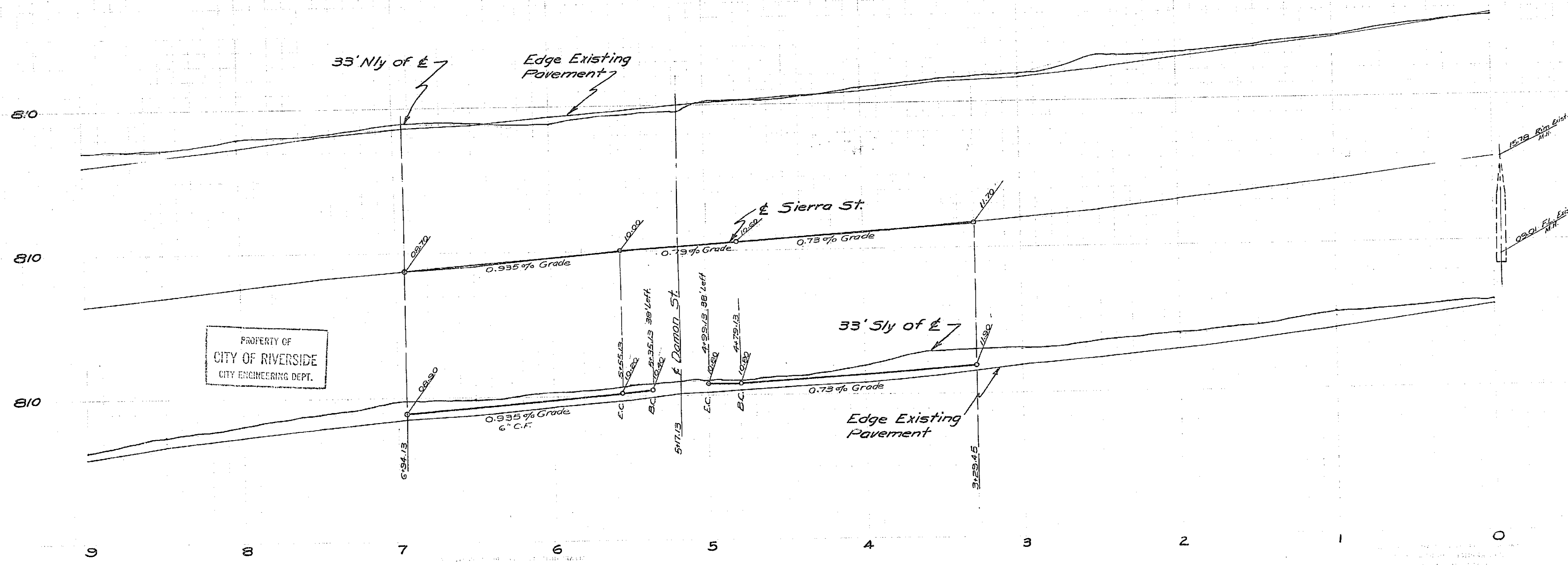
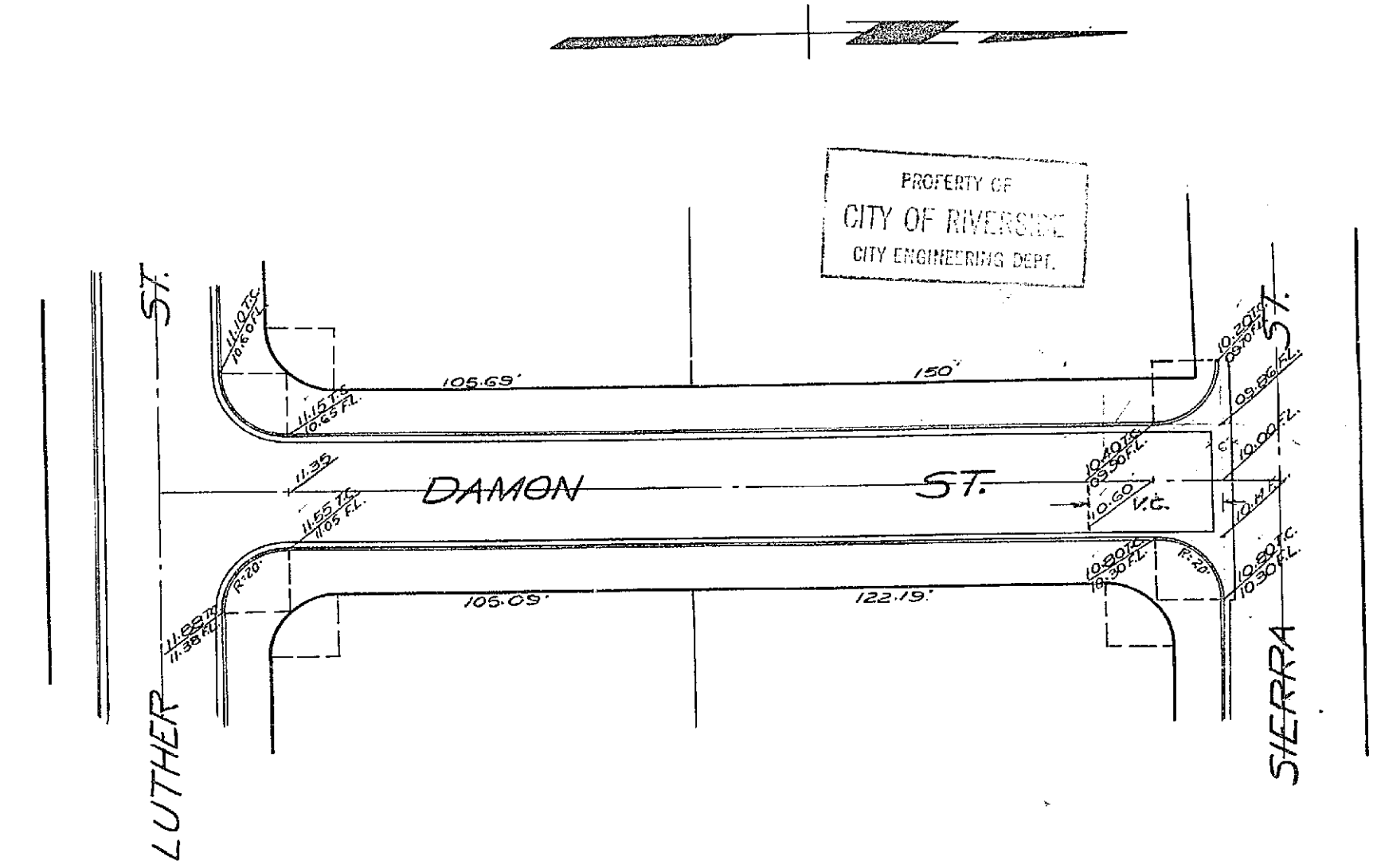
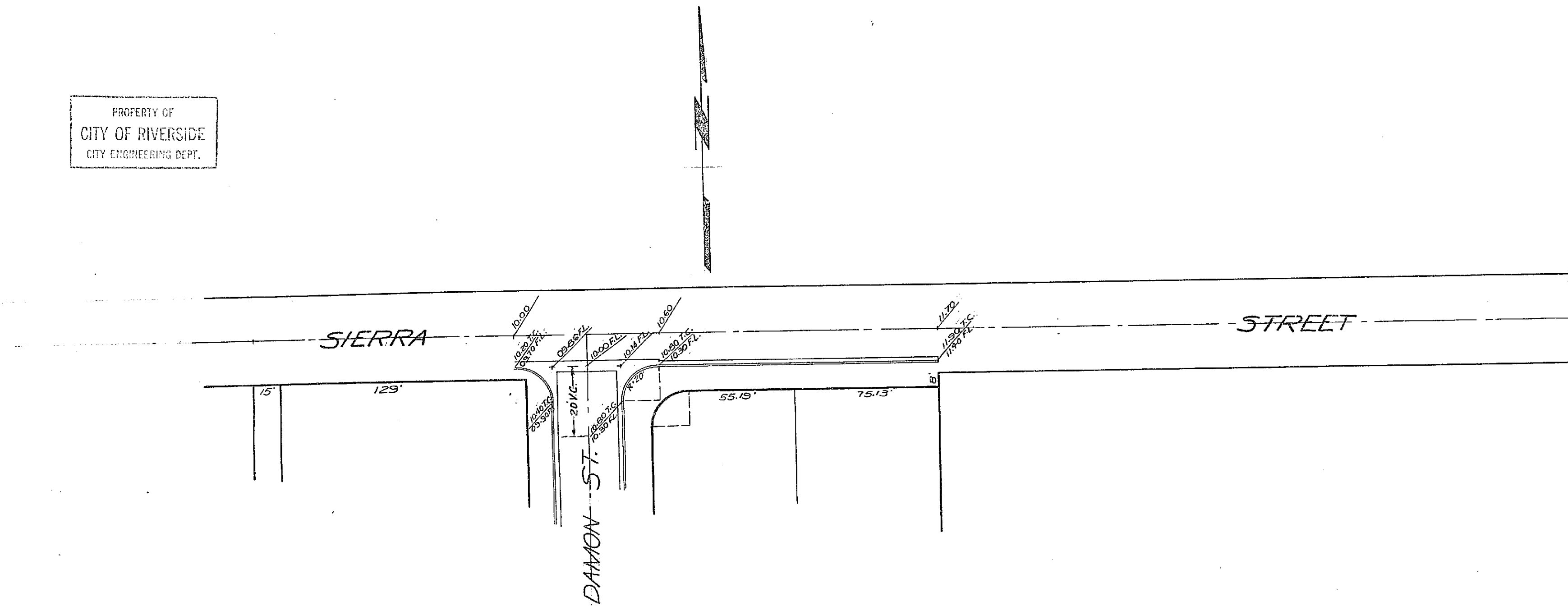

Plan & Profile
Granada Tract No. 2
SIERRA STREET & DAMON ST.
Scale: Horiz. 1"=40' Nov. 1951
Vert. 1"=4'
J.F. Davidson, C.E.
Approved: *M.K. Davis*
City Engineer

PROPERTY OF
CITY OF RIVERSIDE
CITY ENGINEERING DEPT.

F.B. 421

1175

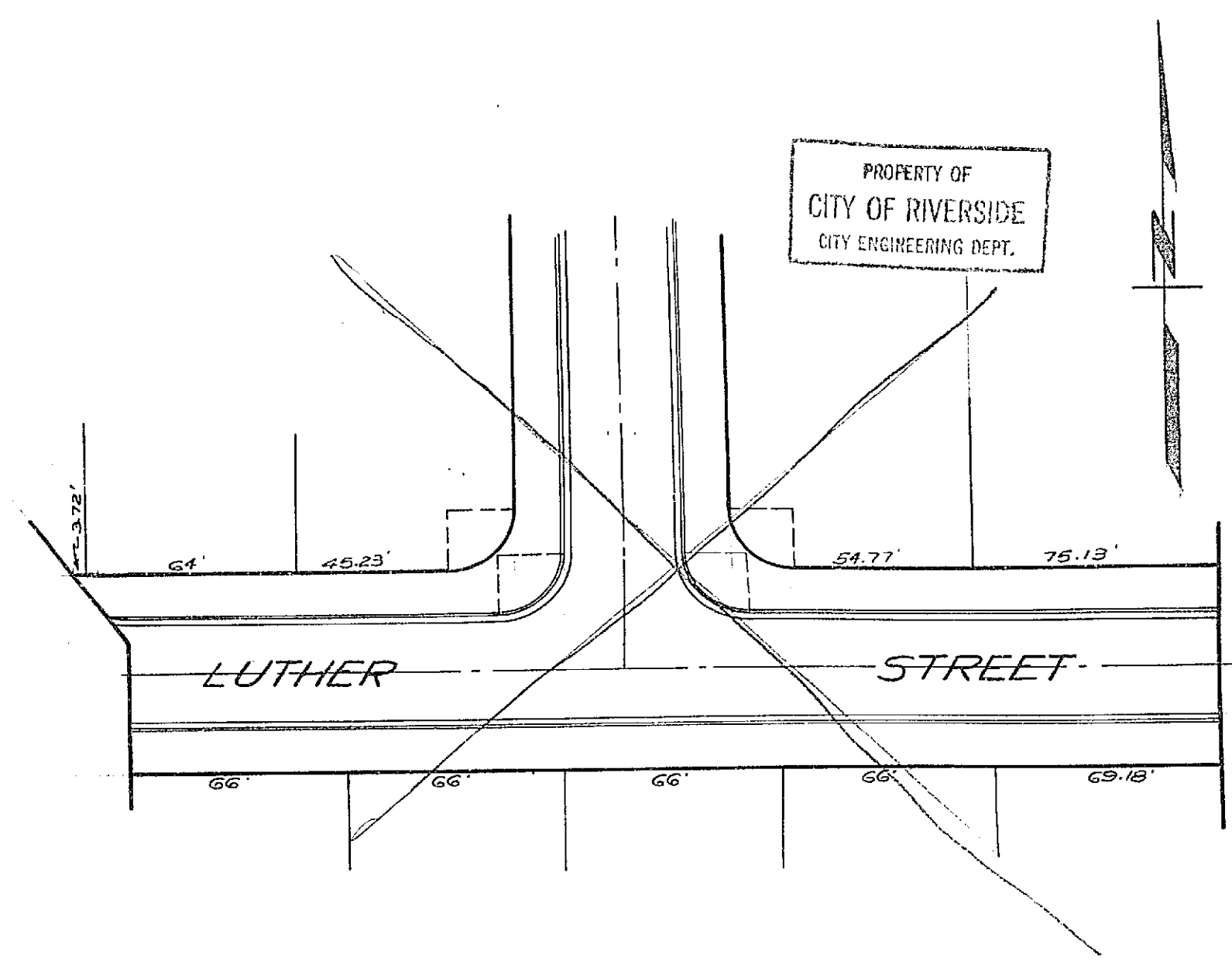
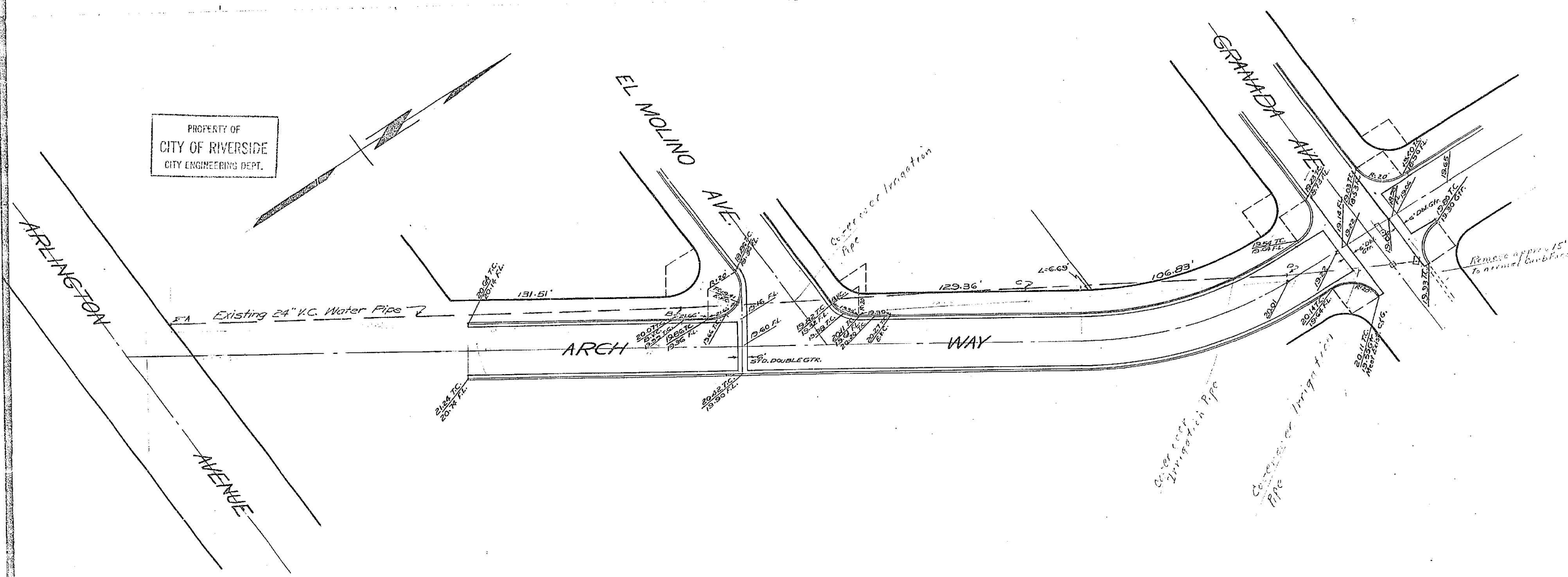

SEE SEPARATE SHEET FOR LUTHER ST.

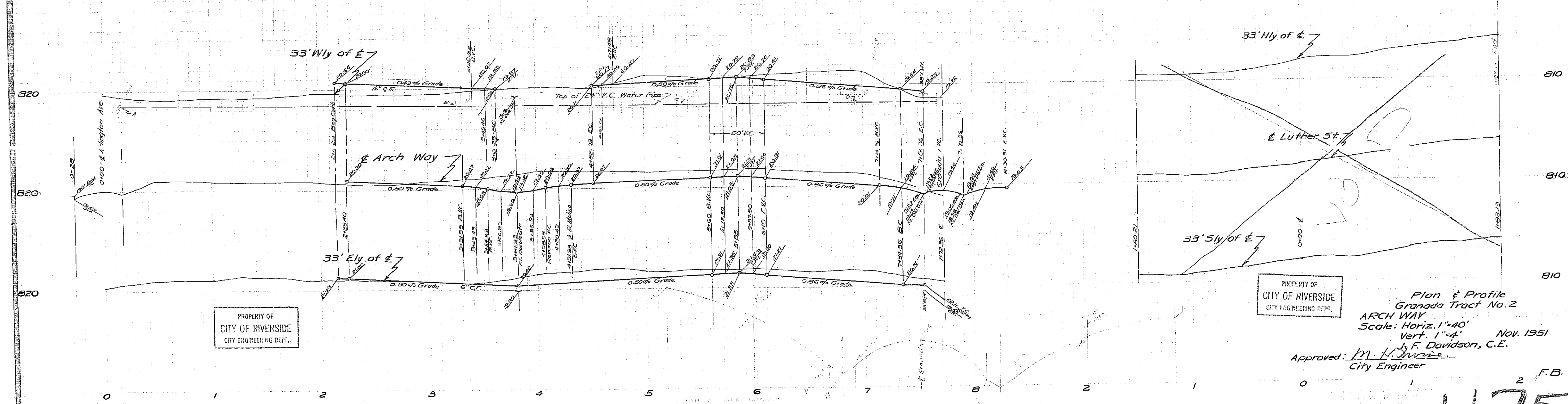

PROPERTY OF
CITY OF RIVERSIDE
CITY ENGINEERING DEPT.

PROPERTY OF
CITY OF RIVERSIDE
CITY ENGINEERING DEPT.

Plan & Profile
Granada Tract No. 2
ARCH WAY
Scale: Horiz. 1"=40'
Vert. 1"=4' Nov. 1951
F. Davidson, C.E.

Approved: M. H. Swartz
City Engineer

F.B. 421

1175

PROPERTY OF
CITY OF RIVERSIDE
CITY ENGINEERING DEPT.

PROPERTY OF
CITY OF RIVERSIDE
CITY ENGINEERING DEPT.

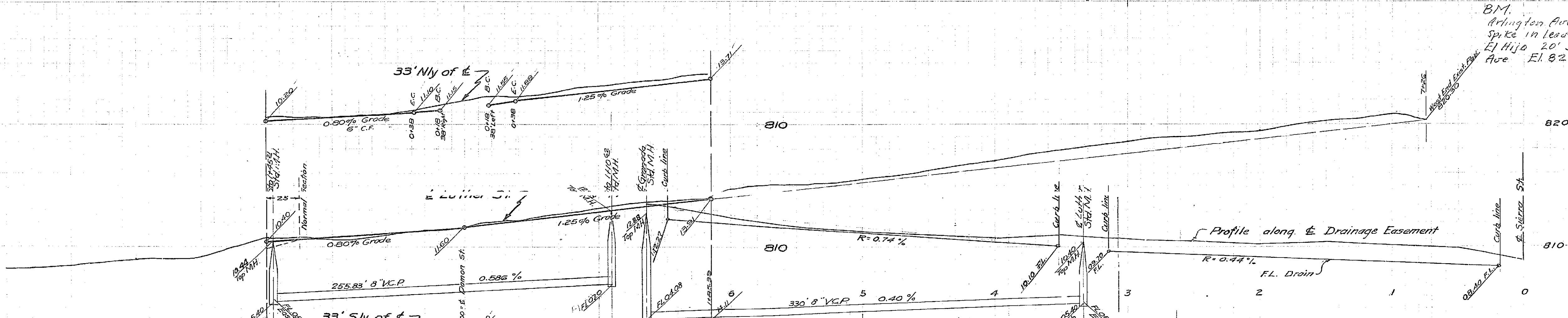
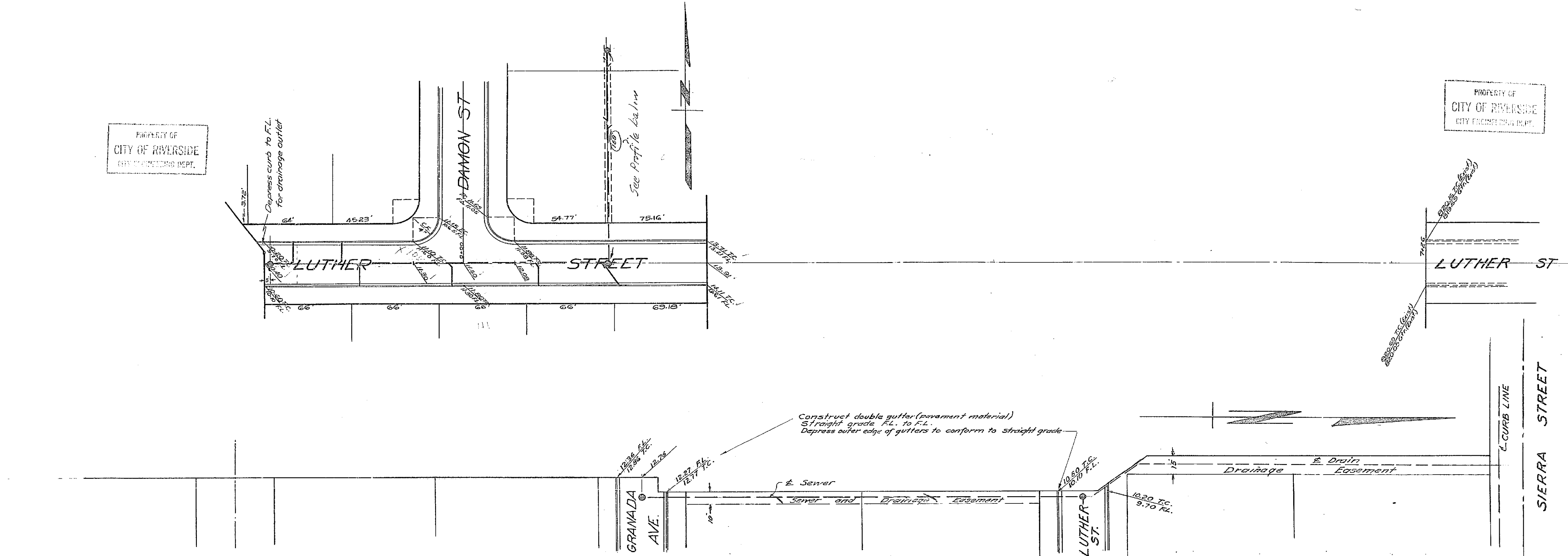

PROPERTY OF
CITY OF RIVERSIDE
CITY ENGINEERING DEPT.

PROPERTY OF
CITY OF RIVERSIDE
CITY ENGINEERING DEPT.

Plan & Profile
Granada Tract No.2
LUTHER STREET
Scale: Horiz. 1"=40'
Vert. 1"=4'
Nov. 1951
J. F. Davidson, C.E.
Approved *M. K. Sullivan*
City Engineer

F.B. 421

1175

