

PLAN & PROFILE
NO. 120
FOR CONSTRUCTION OF CURBS & GUTTERS ON
BRENTWOOD AVENUE
BETWEEN PALM AVE. & WEST END OF BRENTWOOD AVE.
RIVERSIDE, CALIFORNIA

APPROVED *P. H. Justice*
CITY ENGINEER
A CIVIL ENGINEER REGISTERED UNDER
THE LAWS OF THE STATE OF CALIFORNIA.
REG. C.E. NO. 3011

THESE PLANS APPROVED AND ACCEPTED BY THE
MAYOR AND COUNCIL OF THE CITY OF RIVERSIDE,
STATE OF CALIFORNIA ON THIS _____ DAY
OF _____ 1943

CITY CLERK

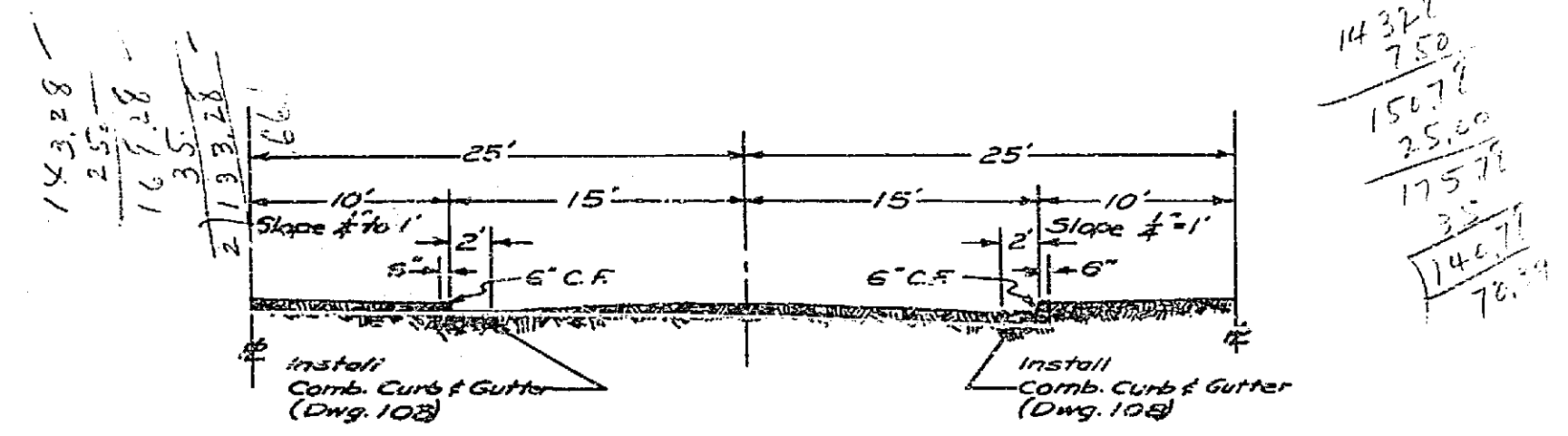

TYPICAL SECTION
Scale: 1" = 10'

F. R. 465 PG. 3-II

SCALES: HORIZ. 1" = 40'
VERT. 1" = 4'

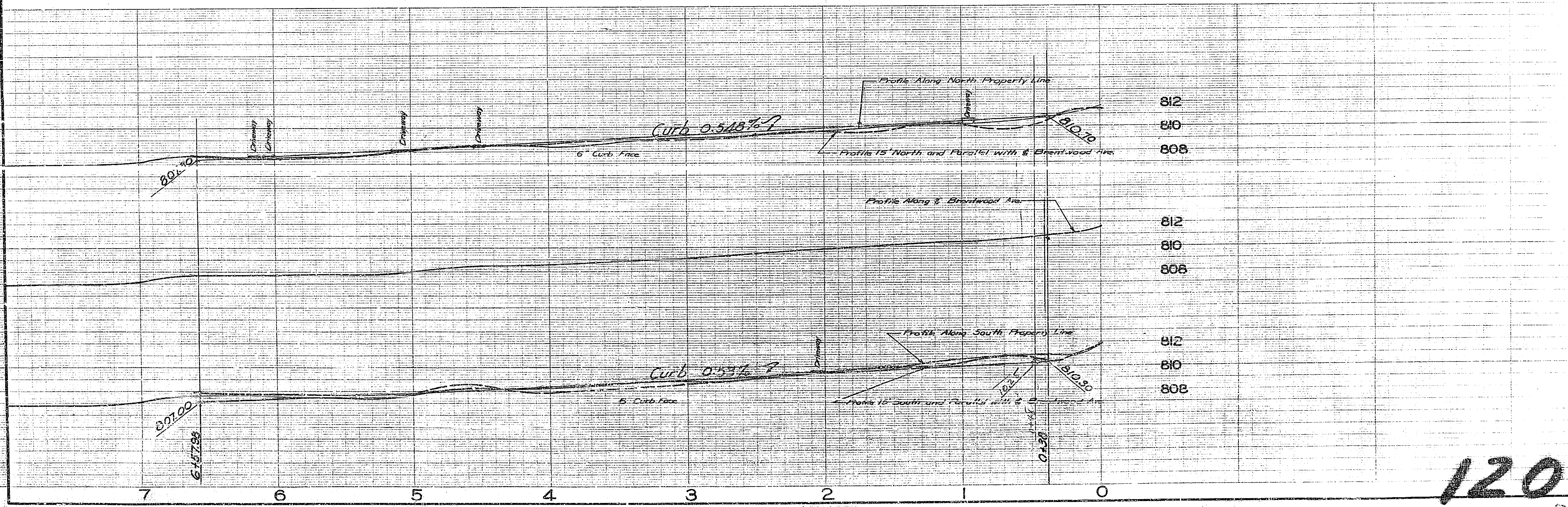

120