

~~LEON ALFRED OZENBAUGH~~

~~SEPTEMBER 22, 1960~~



1220

1220

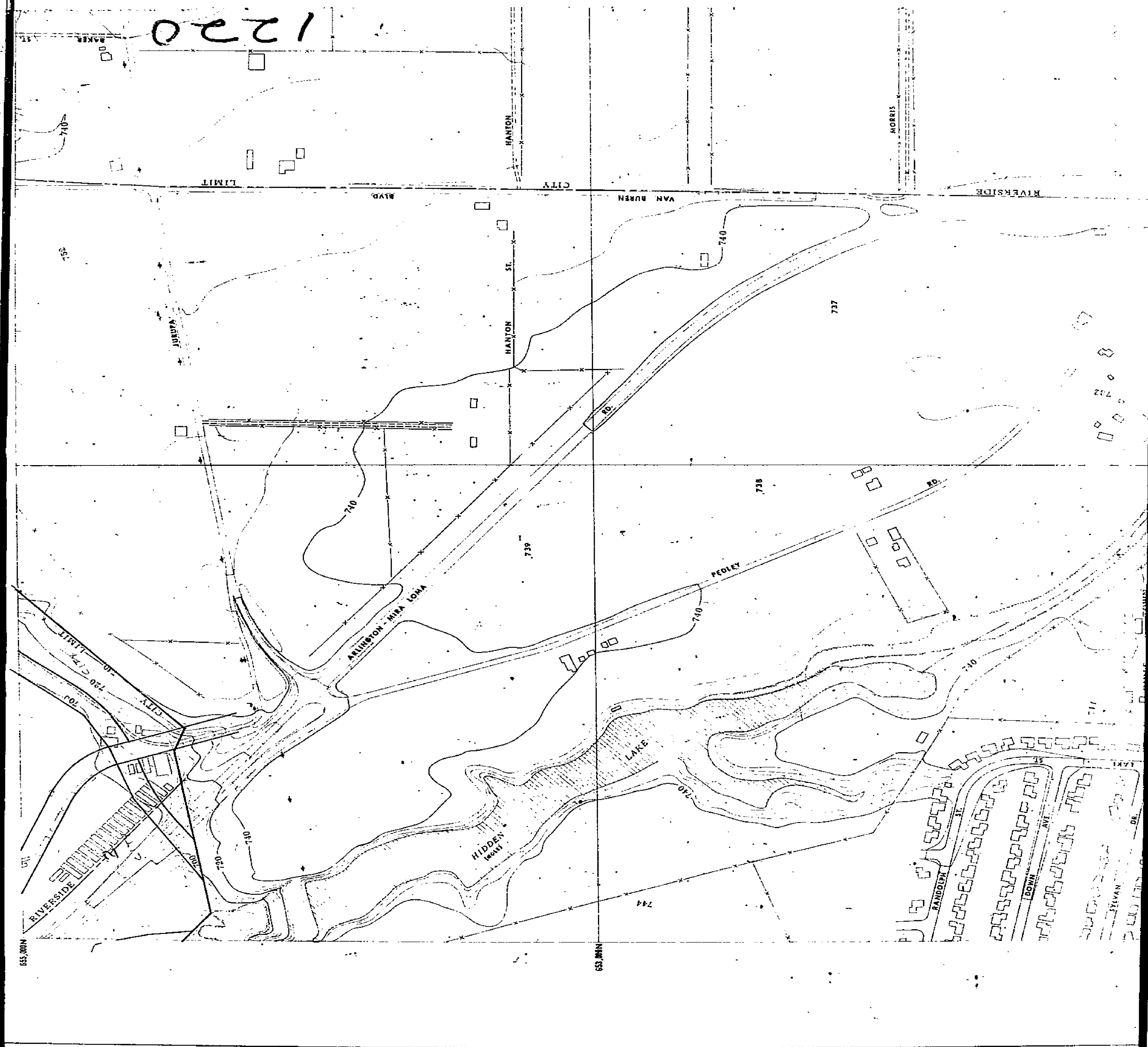

655,000

655,000

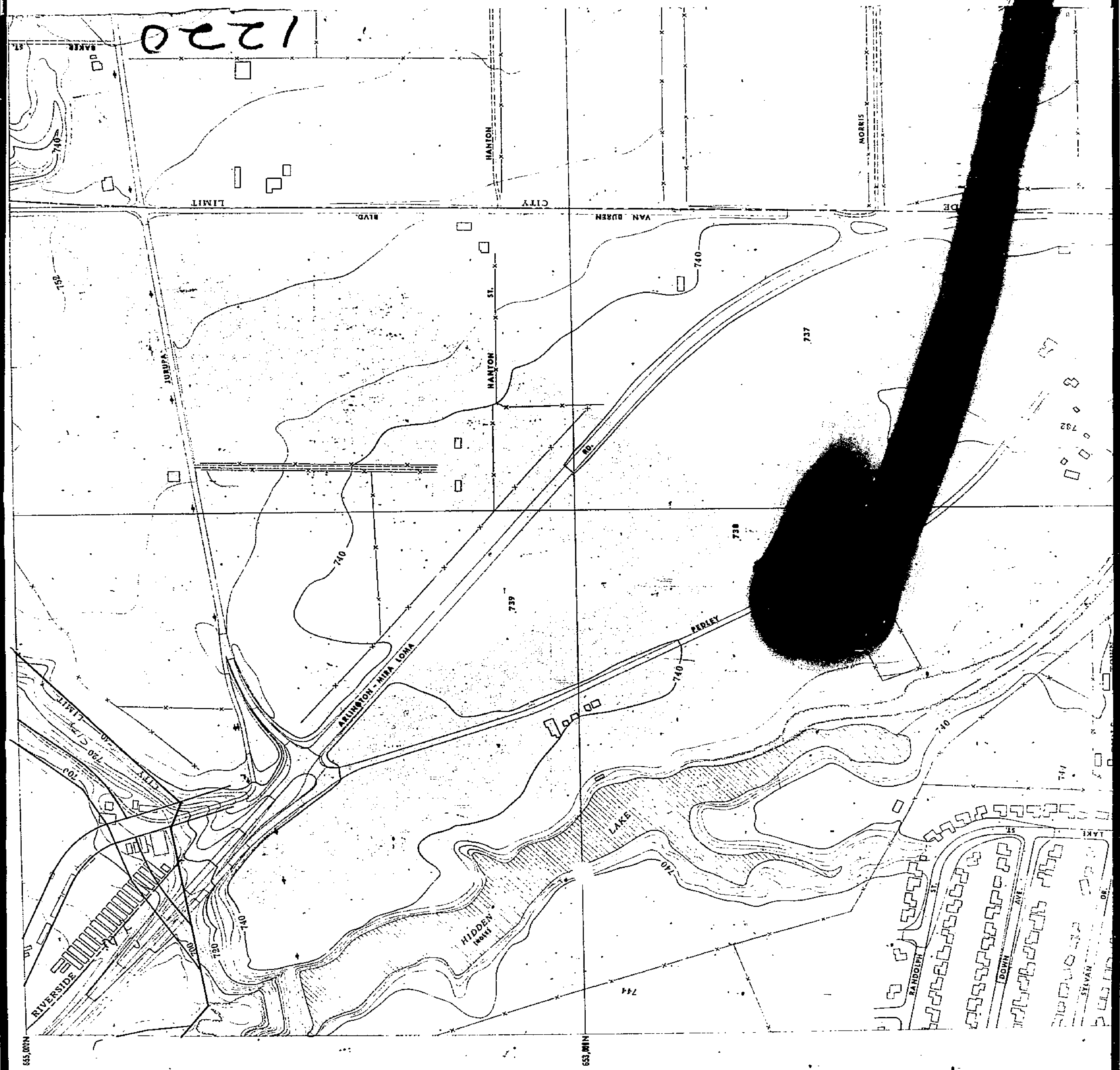



667,000N

665,000N

663,000N  
1:658,000E

COMPILED BY **HUGH M. GALLAHER**  
 AERIAL SURVEYS RIVERSIDE CALIFORNIA  
 BY KEISH PHOTOGRAMMETRIC PLANT, under the direction  
 of the City Engineer of the City of Riverside, California  
 Control by U.S.G.S. U.S.G.S. and Hugh M. Gallaher  
 City of photographs October 1937  
 No. 11 American Datum 1927

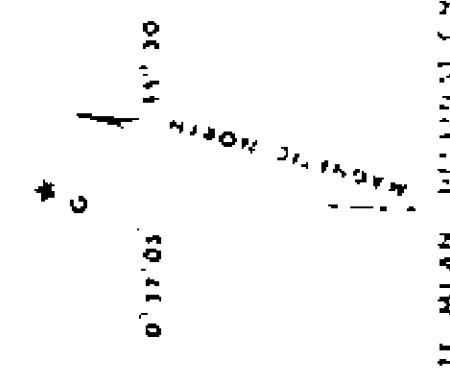

APPROXIMATE MEAN ELEVATION 775

1220



CITY OF RIVERSIDE  
TOPOGRAPHIC SURVEY

1220

659,000N

657,000N



1221

# CITY OF RIVERSIDE TOPOGRAPHIC SURVEY

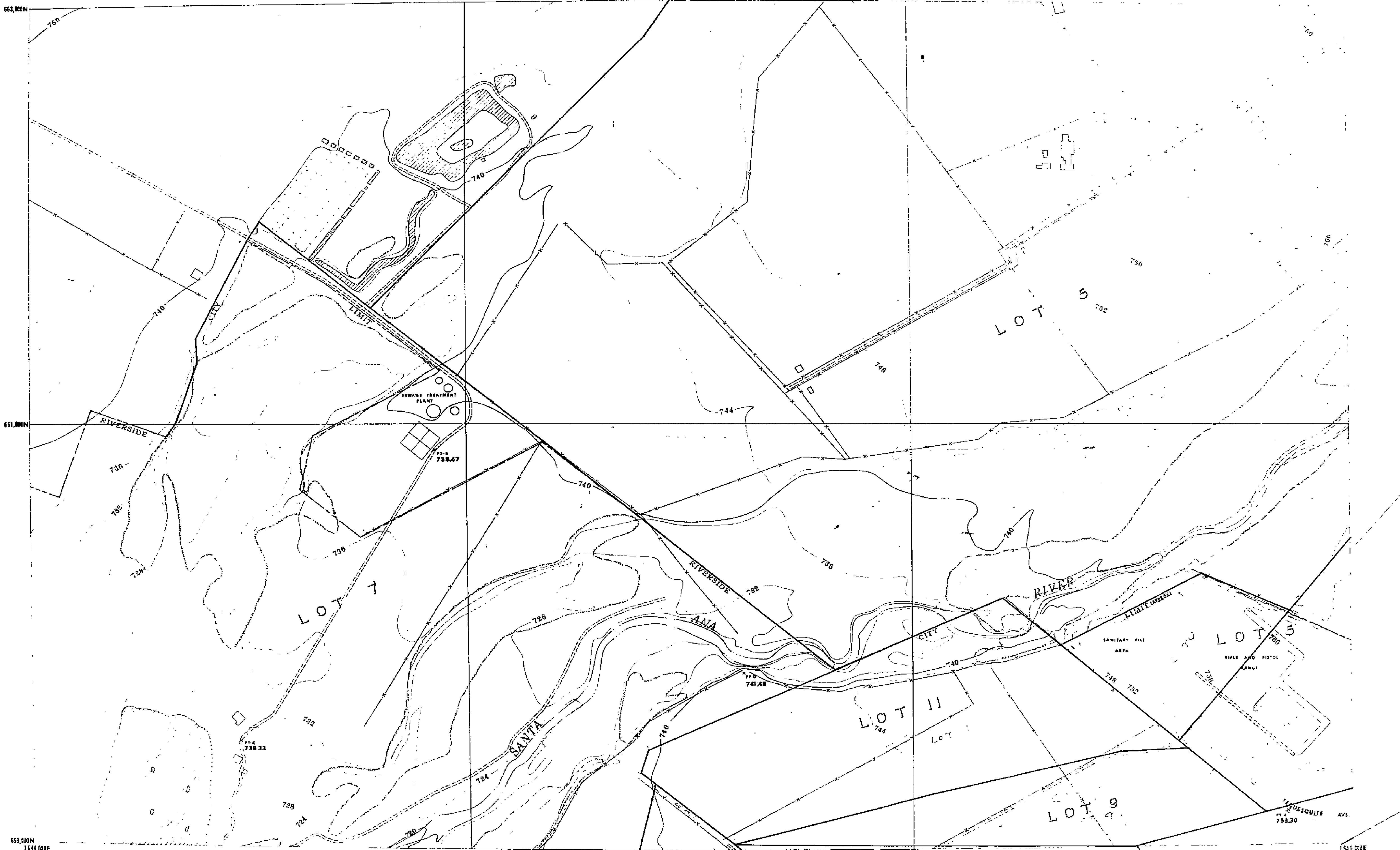

659,000N  
1,544,000E

1,646,000E

1,646,000E

1,650,000E

COMPILED BY **HUGH M. GALLAHER**  
 AERIAL SURVEY, RIVERSIDE, CALIFORNIA  
 BY KETCH PHOTOGRAMMETRIC PLANT, under the direction  
 of the City Engineer of the City of Riverside, California  
 Control by U.S.C.G.S., U.S.G. and Hugh M. Gallaher  
 Date of photography, June 1937  
 North American Datum 1928



APPROXIMATE MEAN DECLINATION 1937

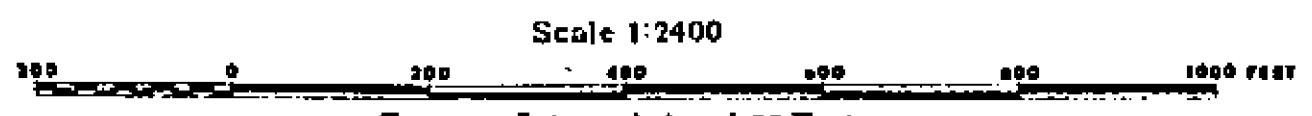

Scale 1:2400  
 Contour Interval 4 and 20 Feet  
 Datum is Mean Sea Level  
 TWO THOUSAND FOOT CALIFORNIA RECTANGULAR GRID (ZONE VI)

INDEX TO SHEETS UNIT NO 1

|  |  |  |  |  |
|--|--|--|--|--|
|  |  |  |  |  |
|  |  |  |  |  |
|  |  |  |  |  |
|  |  |  |  |  |
|  |  |  |  |  |

RIVERSIDE  
 RIVERSIDE COUNTY  
 CALIFORNIA  
 EDITION OF 1937

CITY OF RIVERSIDE  
TOPOGRAPHIC SURVEY



COMPILED BY HIGH M. GALLAHER  
AERIAL SURVEYS RIVERSIDE, CALIFORNIA  
BY REEBS photogrammetric plotter under the direction  
of the City Engineer of the City of Riverside, California  
Control by U.S.C. & G.S. M.S.C. and High M. Gallaher  
Date of photography October 1937  
North American Datum 1922

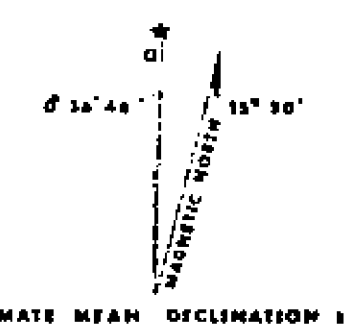

Scale 1:2400  
Contour Interval 4 and 20 Feet  
Datum is Mean Sea Level  
TWO THOUSAND FOOT CALIFORNIA RECTANGULAR GRID (ZONE VI)

INDEX TO SHEETS

|    |    |    |    |    |    |    |    |    |    |
|----|----|----|----|----|----|----|----|----|----|
| 1  | 2  | 3  | 4  | 5  | 6  | 7  | 8  | 9  | 10 |
| 11 | 12 | 13 | 14 | 15 | 16 | 17 | 18 | 19 | 20 |
| 21 | 22 | 23 | 24 | 25 | 26 | 27 | 28 | 29 | 30 |
| 31 | 32 | 33 | 34 | 35 | 36 | 37 | 38 | 39 | 40 |
| 41 | 42 | 43 | 44 | 45 | 46 | 47 | 48 | 49 | 50 |

UNIT NO. 7

RIVERSIDE  
RIVERSIDE COUNTY  
CALIFORNIA  
SECTION 1311

1220



1220

# CITY OF RIVERSIDE TOPOGRAPHIC SURVEY

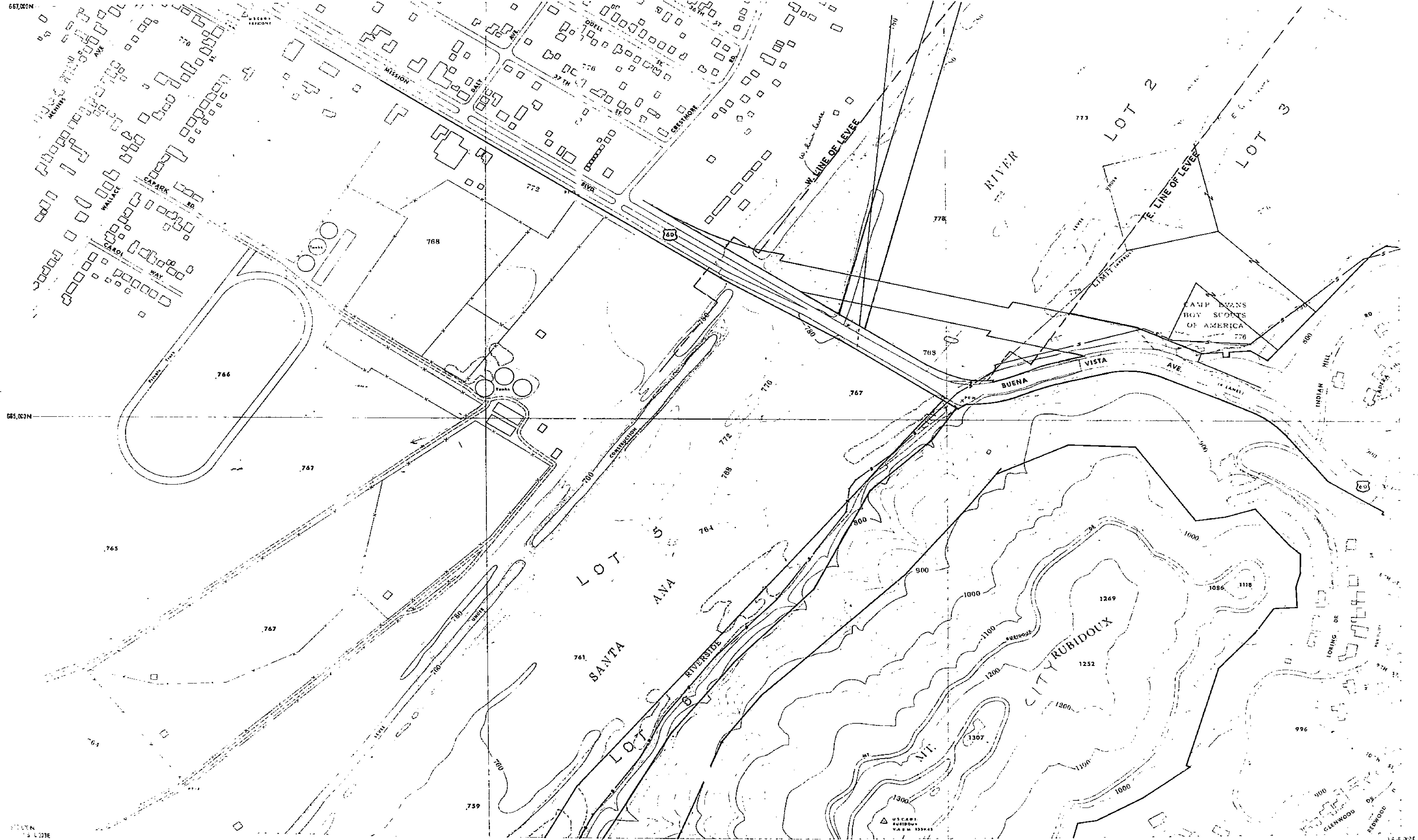

HUGH M. GALLAHER  
AERIAL SURVEYS  
RIVERSIDE, CALIFORNIA  
Photogrammetric plates, under the direction  
of the City of Riverside, California  
and U.S.G.S. U.S.G.S. and Hugh M. Gallaher  
Surveyors, June 1957  
NAD 83 Datum 1983

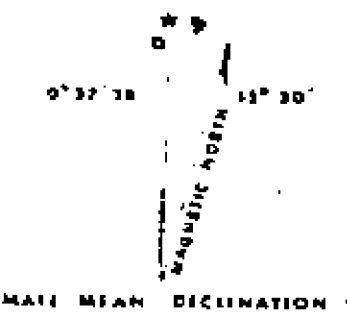

Scale 1:2400  
Contour Interval 4 and 20 Feet  
Datum is Mean Sea Level  
TWO THOUSAND FOOT CALIFORNIA RECTANGULAR GRID (ZONE VI)

INDEX TO SHEETS UNIT NO. 1

|    |    |    |    |    |
|----|----|----|----|----|
| 1  | 2  | 3  | 4  | 5  |
| 6  | 7  | 8  | 9  | 10 |
| 11 | 12 | 13 | 14 | 15 |
| 16 | 17 | 18 | 19 | 20 |
| 21 | 22 | 23 | 24 | 25 |
| 26 | 27 | 28 | 29 | 30 |
| 31 | 32 | 33 | 34 | 35 |
| 36 | 37 | 38 | 39 | 40 |

RIVERSIDE  
RIVERSIDE COUNTY  
CALIFORNIA  
15-8,200E



CITY OF RIVERSIDE  
TOPOGRAPHIC SURVEY

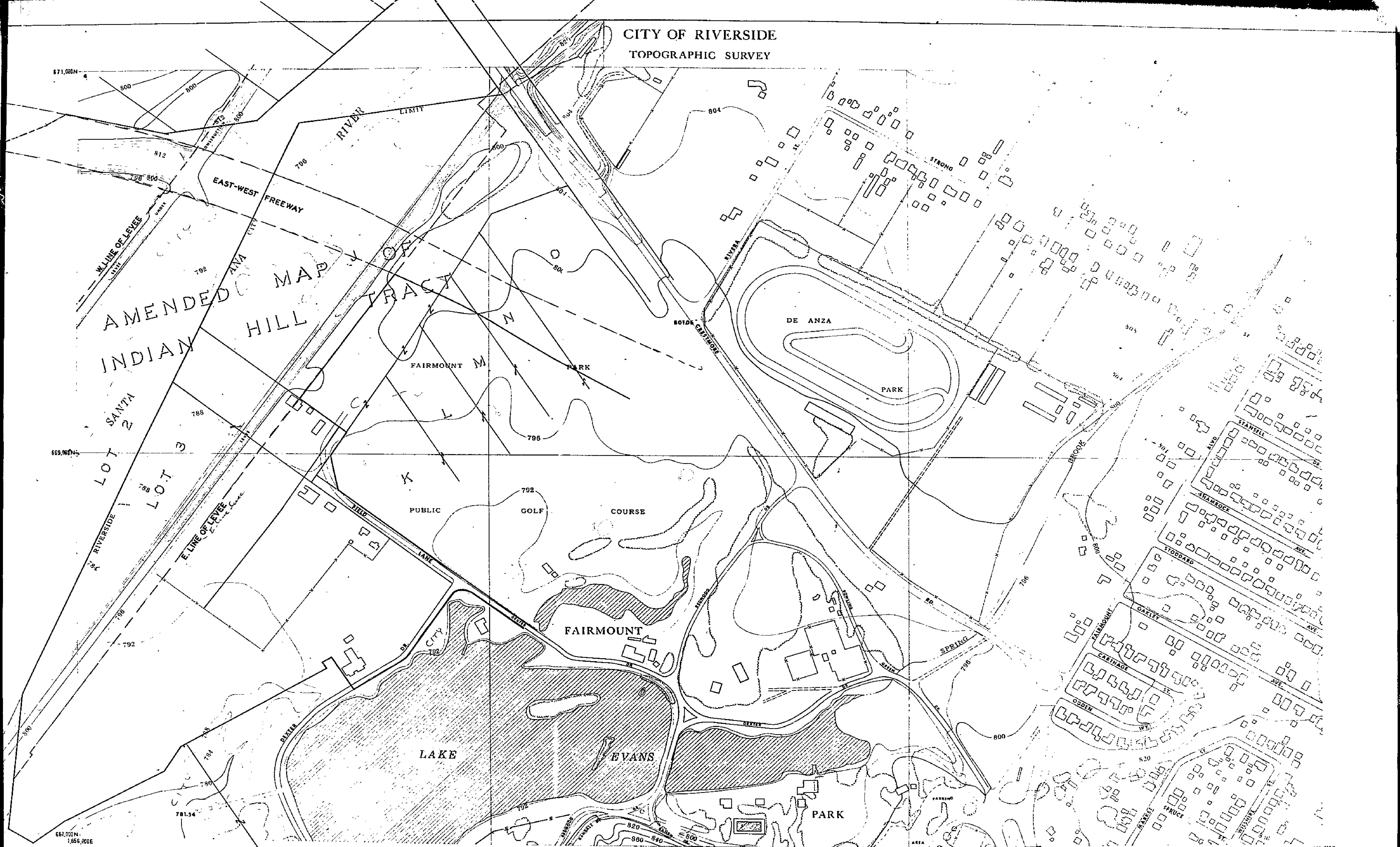

COMPILED BY HUGH M. GALLAHER  
 CIVIL ENGINEER RIVERSIDE CALIFORNIA  
 BY REELSH PHOTOGRAPHIC PLATES, UNDER THE DIRECTION  
 OF THE CITY ENGINEER AT THE CITY OF RIVERSIDE, CALIFORNIA  
 CONTROL BY U.S.G.S. U.S.G.S. and Hugh M. Gallaher  
 DATE OF PHOTOGRAPHY October 1937  
 MAP AMERICAN DATUM 1927

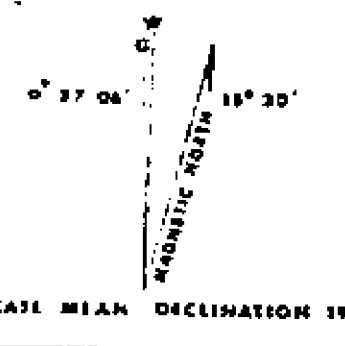

Scale 1:2400  
 Contour Interval 4 and 20 Feet  
 Datum is Mean Sea Level  
 TWO THOUSAND FOOT CALIFORNIA RECTANGULAR GRID (ZONE VI)

| INDEX TO SHEETS | UNIT NO. |
|-----------------|----------|
| 1               | 1        |
| 2               | 2        |
| 3               | 3        |
| 4               | 4        |
| 5               | 5        |
| 6               | 6        |
| 7               | 7        |
| 8               | 8        |
| 9               | 9        |
| 10              | 10       |
| 11              | 11       |
| 12              | 12       |
| 13              | 13       |
| 14              | 14       |

RIVERSIDE  
 RIVERSIDE COUNTY  
 CALIFORNIA  
 EDITION OF 1938

1220

1270

# CITY OF RIVERSIDE TOPOGRAPHIC SURVEY

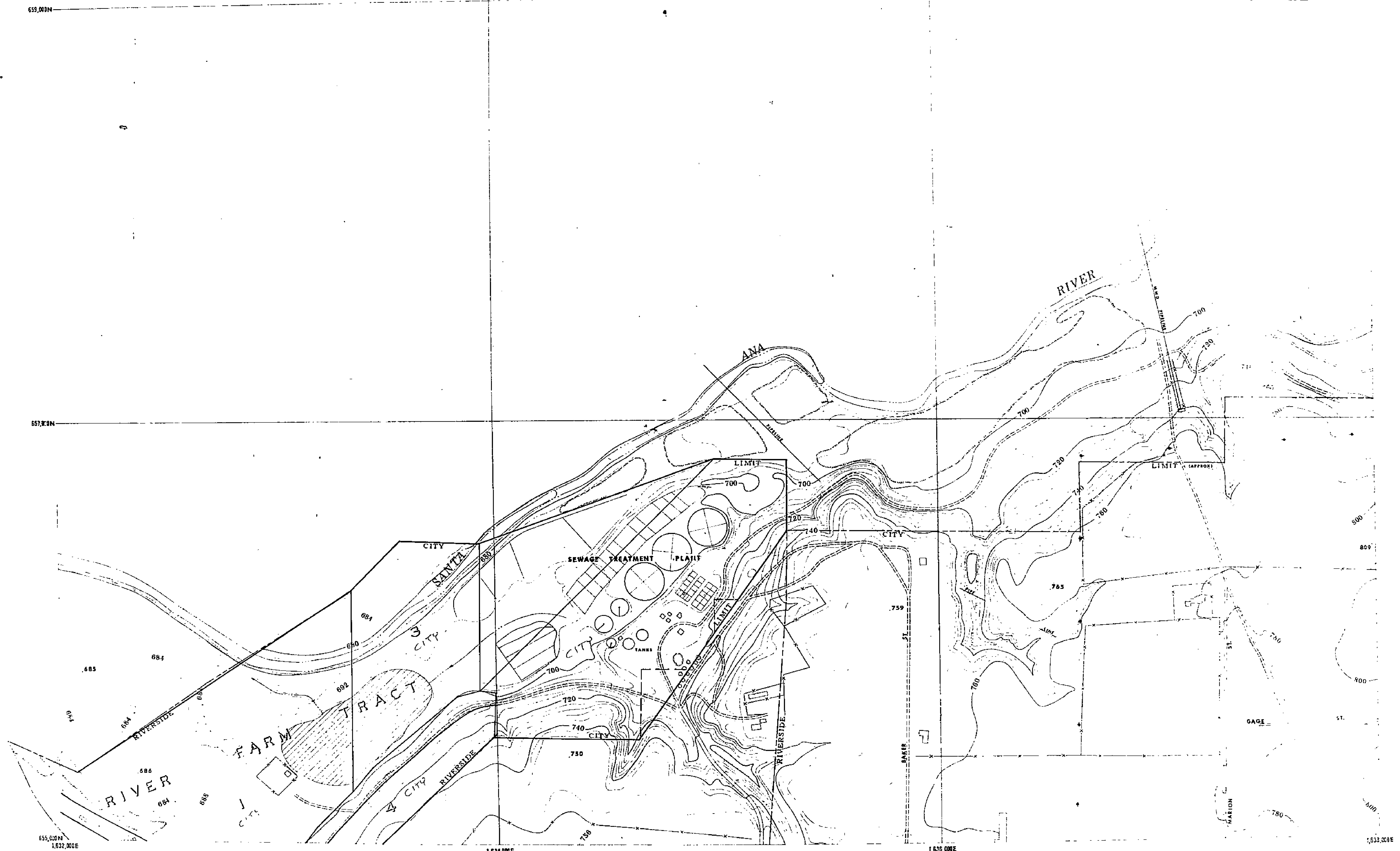

657,000N

657,000N

655,000N  
1,632,000E

1,636,000E

COMPILED BY **HUGH M. GALLAHER**  
AERIAL SURVEYS DIVISION  
By KESLM photogrammetric plates, under the direction  
of the City Engineer of the City of Riverside, California.  
Control by U.S.P.A.G.S. U.S.G.S. and Hugh M. Gallaher.  
Date of photography, June 1957.  
North American Datum 1927.

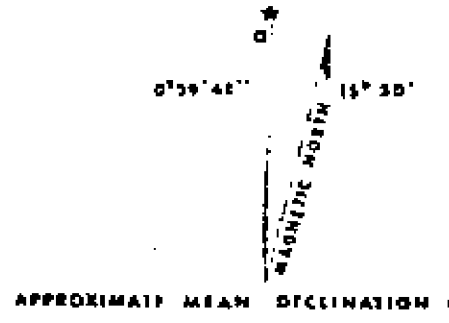

Scale 1:2400  
Contour Interval 4 and 20 Feet  
Datum is Mean Sea Level  
TWO THOUSAND FOOT CALIFORNIA RECTANGULAR GRID (ZONE VI)

INDEX TO SHEET UNIT NO. 1

|     |     |     |     |
|-----|-----|-----|-----|
| 1-1 | 1-2 | 1-3 | 1-4 |
| 2-1 | 2-2 | 2-3 | 2-4 |
| 3-1 | 3-2 | 3-3 | 3-4 |
| 4-1 | 4-2 | 4-3 | 4-4 |

RIVERSIDE  
RIVERSIDE COUNTY  
CALIFORNIA  
EDITION OF 1957

CITY OF RIVERSIDE  
TOPOGRAPHIC SURVEY

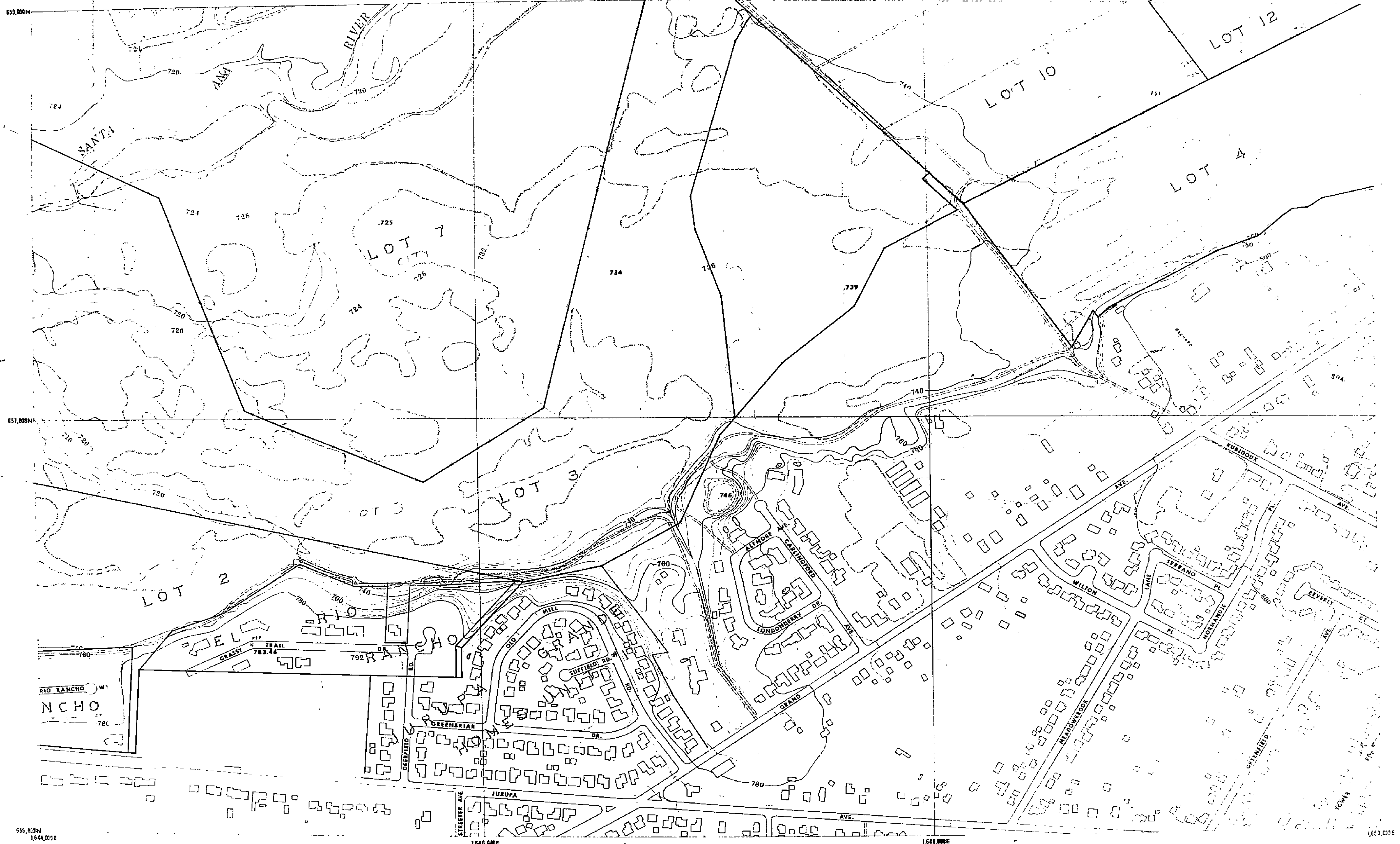

655,000N  
1,644,000E

COMPILED BY HUGH M. GALLAHER  
AERIAL SURVEY  
As KELSAM Photogrammetrist, under the direction  
of the City Engineer of the City of Riverside, California  
Control by U. S. C. & G. S., U. S. G. S. and Hugh M. Gallaher  
Date of observations June 1957  
North American Datum 1957

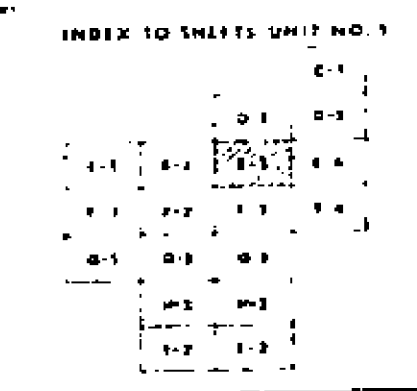
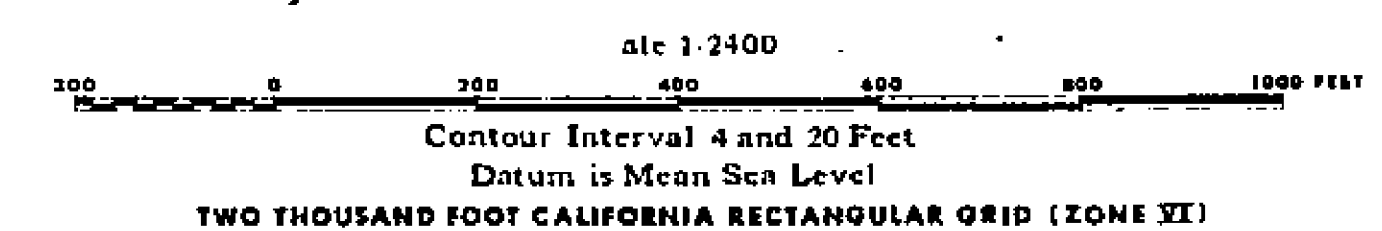
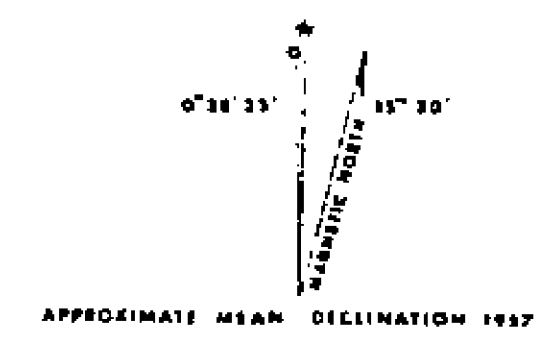

RIVERSIDE  
RIVERSIDE COUNTY  
CALIFORNIA

1220



CITY OF RIVERSIDE  
TOPOGRAPHIC SURVEY

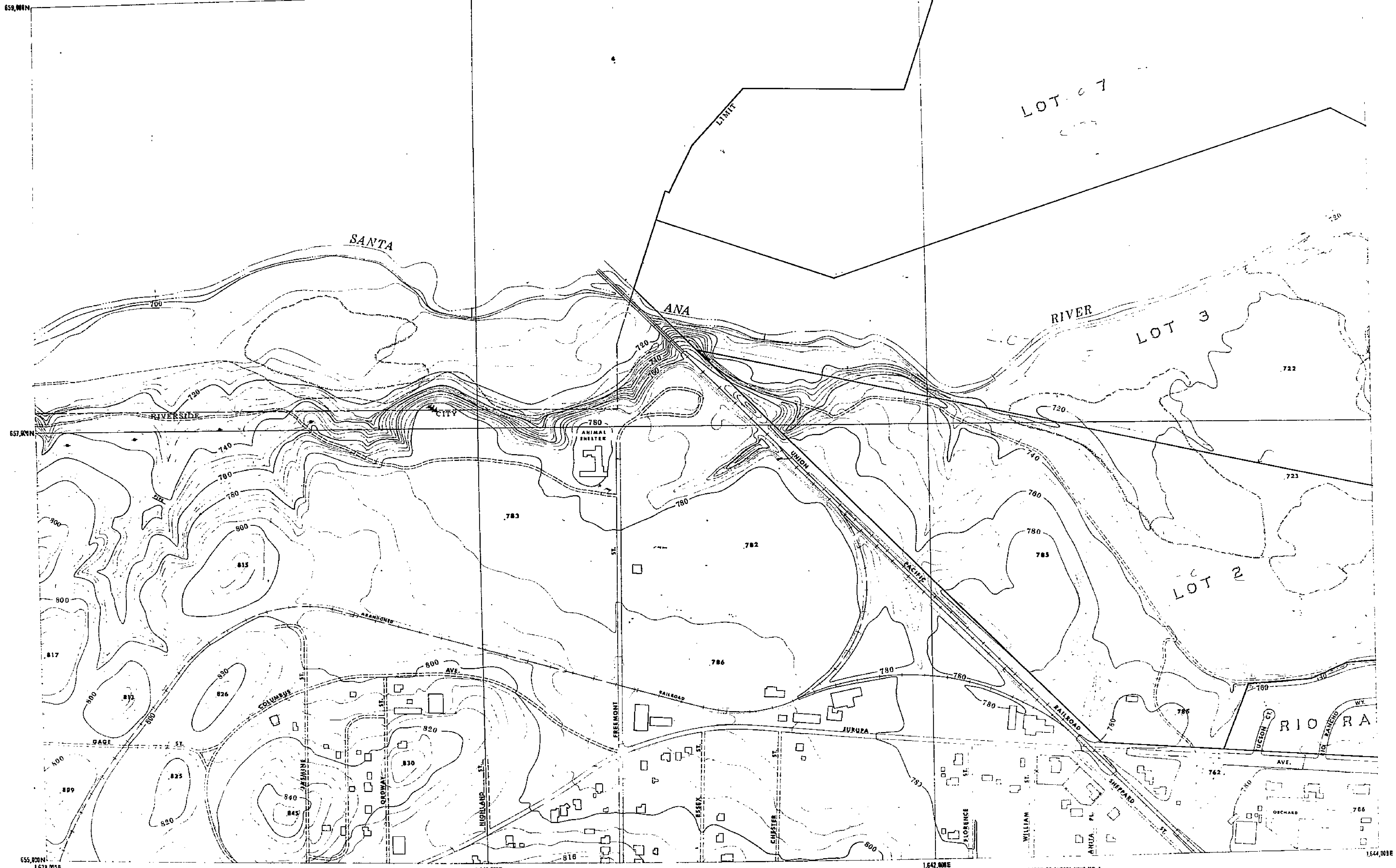

COMPILED BY  
**HUGH M. GALLAHER**  
AERIAL SURVEYS  
RIVERSIDE, CALIFORNIA  
By TRISOM photogrammetric plates, under the direction  
of the City Engineer of the City of Riverside, California  
Control by U.S.C. & G.S., U.S.G.S. and Hugh M. Gallaher  
Date of photography June 1927  
North American Datum 1927

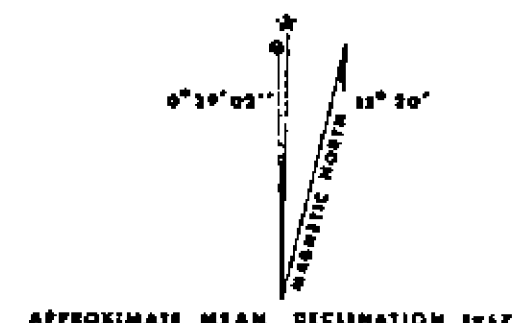

Scale 1:2400  
0 200 400 600 800 1000 FEET  
Contour Interval 4 and 20 Feet  
Datum is Mean Sea Level  
TWO THOUSAND FOOT CALIFORNIA RECTANGULAR GRID (ZONE XI)

INDEX TO SHEETS UNIT NO. 1

|     |     |     |     |
|-----|-----|-----|-----|
| 1-1 | 1-2 | 1-3 | 1-4 |
| 2-1 | 2-2 | 2-3 | 2-4 |
| 3-1 | 3-2 | 3-3 | 3-4 |
| 4-1 | 4-2 | 4-3 | 4-4 |
| 5-1 | 5-2 | 5-3 | 5-4 |

RIVERSIDE  
RIVERSIDE COUNTY  
CALIFORNIA  
EDITION OF 1927

1220