

13 14 15 16 17 18 19 20  
 18700 415.59  
 HOR  
 Rec. Riv. Co.

POR. S. 1/2, N.W. 1/4, SEC. 35, T2S, R5W, S.B.B. & M.

PACHAPPA HIL GROVES  
 M.D. 2/46,  
 Tract 10  
 OLIVEWOOD CEMETERY  
 Tract 11  
 Parcel 2  
 O.R. 1312/62  
 Riv. Co.

RUMSEY  
 ESTATES  
 VICTORIA  
 M.B. 4/02,  
 Part of Lot F  
 RUMSEY DR.  
 HEIGTS  
 Rec. Riv. Co.  
 Lot E

SCALE: 1" = 100'

POR. S. 1/2, S.W. 1/4, SE 1/4,  
 SEC. 35, T2S, R5W, S.B.B. & M.

CENTRAL

AVE

OLIVEWOOD CEMETERY

679 680 681 682 683 684 685 686  
 SUN GOLD TERRACE NO.  
 M.B. 27/05, Rec. Riv. Co.

687 688

PARCEL NO. 4

Dec. Book 81/165, S.B. Co.  
 August, 1886

N.E. 1/4 OF S.W. 1/4, SEC. 35, T2S, R5W, S.B.B. & M.

Iron Mountain  
 Estates

POR. E. 1/2, N.W. 1/4, SE 1/4, SEC. 35,  
 T2S, R5W, S.B.B. & M.

1223

Property

912 23

W.M. 21" 2.0' Point 21"  
 24" Paper 50"  
 30" Jump's) Paper 50"  
 12" Paper 49"  
 6" W.M. 25"  
 24" Paper 50"

Scale 1"=50'

1773

FUTURE PROP. LINE

CONST. STD. 100 CS & STR.  
CONST. 2 1/2" RM. SURFACING

Exist. Prop. line

CONST. 2 1/2" RM. SURFACING

RAL

EXIST. CD. & GR. 6" CF

CONST. 2 1/2" RM. SURFACING

EXIST. PROP. LINE

Exist Prop. line

Dedicated  
M.B. 4017

Curve Data

	Δ	R	T	L
1	6°	680	35.69	71.21 ✓
2	"	646	33.86	67.65 ✓
3	"	634	33.23	66.39 ✓
4	"	600	31.44	63.25 ✓
5	7°34'40"	604	40.00	79.88 ✓
6	"	680	45.03	89.93 ✓
7	"	594	39.34	78.56 ✓
8	"	687	45.54	90.86 ✓
9				

1043'20" 20.65' 10.33'

1223

1772



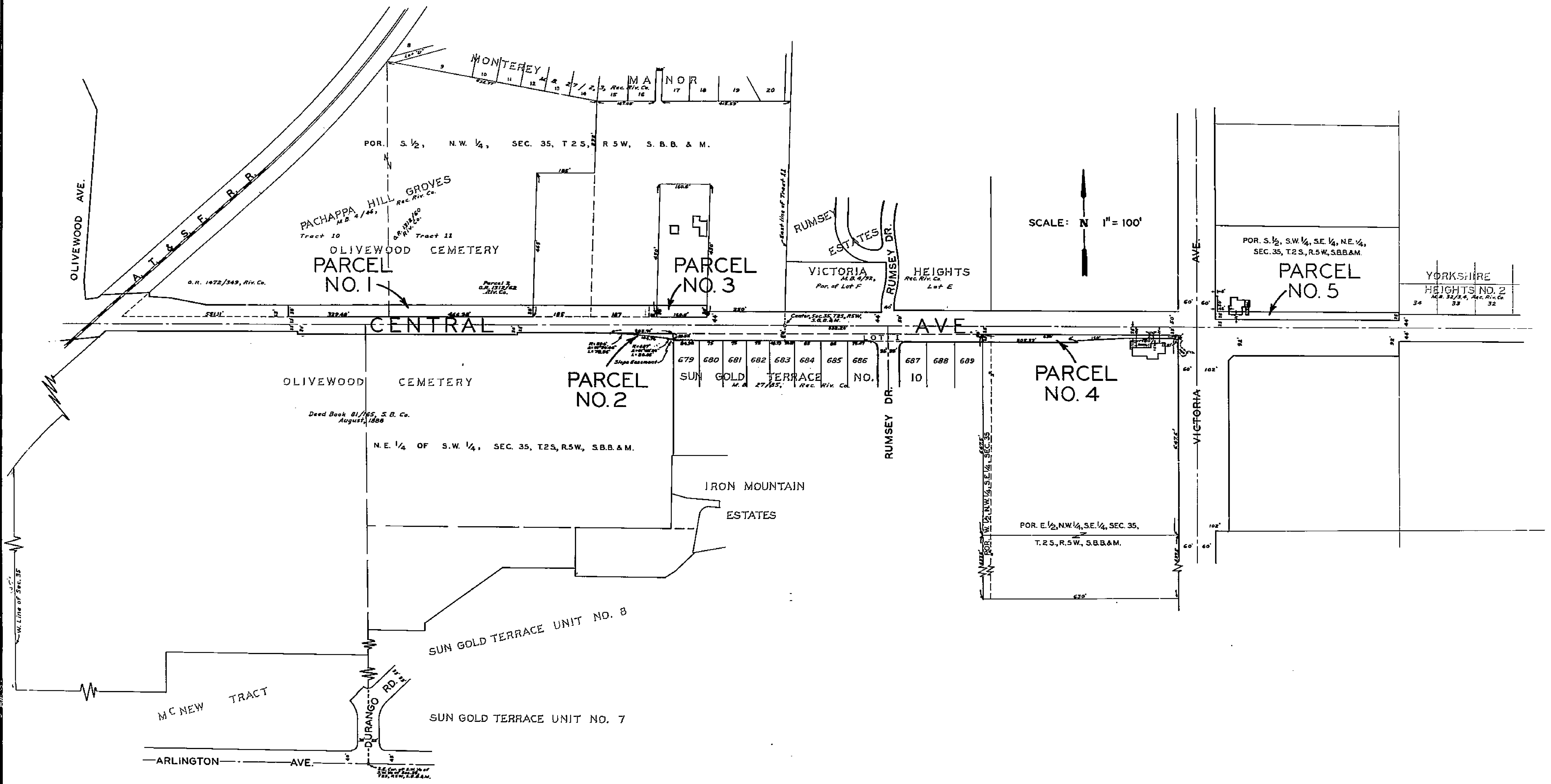

1723



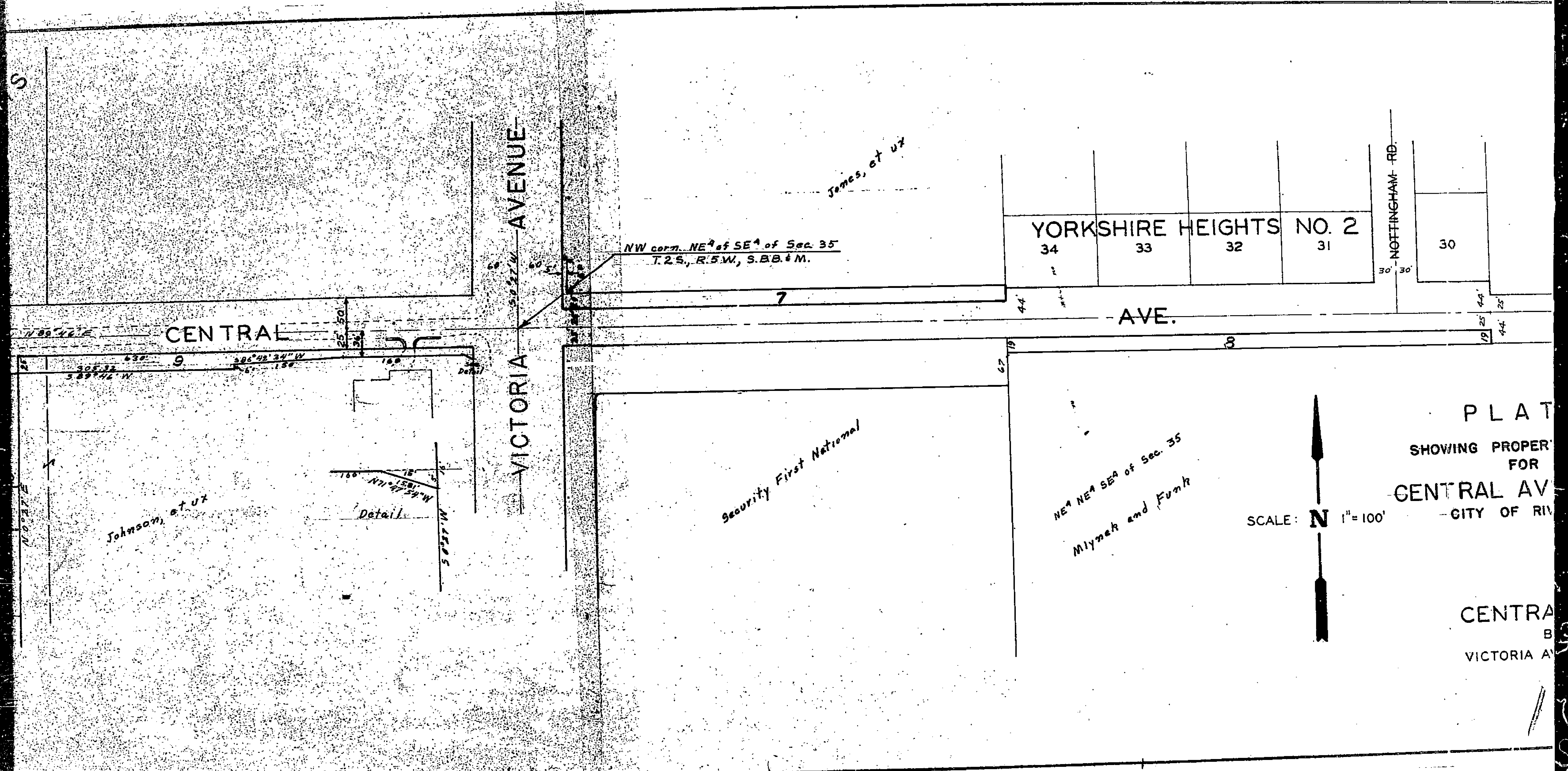

*James, et ux*

NW cor. NE<sup>4</sup> of SE<sup>4</sup> of Sec. 35  
T. 2 S., R. 5 W., S. B. B. & M.

YORKSHIRE HEIGHTS NO. 2

34 33 32 31

30

NOTTINGHAM RD.

CENTRAL

AVENUE

VICTORIA

AVE.

*Johnson, et ux*

*Security First National*

NE<sup>4</sup> NE<sup>4</sup> SE<sup>4</sup> of Sec. 35  
*Miyah and Fumh*

Detail

PLAT  
SHOWING PROPER  
FOR  
CENTRAL AV  
- CITY OF RIV

SCALE: N 1" = 100'



CENTRA  
B  
VICTORIA AV