

RIVERSIDE COUNTY FLOOD CONTROL AND WATER CONSERVATION DISTRICT

SANTA ANA RIVER

RIVERSIDE LEVEES STAGE

FROM STA. 144+50 TO STA. 270+00

1225

Revised 1-16-57

| | | |
|-----------|----------|-----------|
| APPROVED | DRAWN BY | SHEET NO. |
| CHEKED BY | DATE | DWG. NO. |

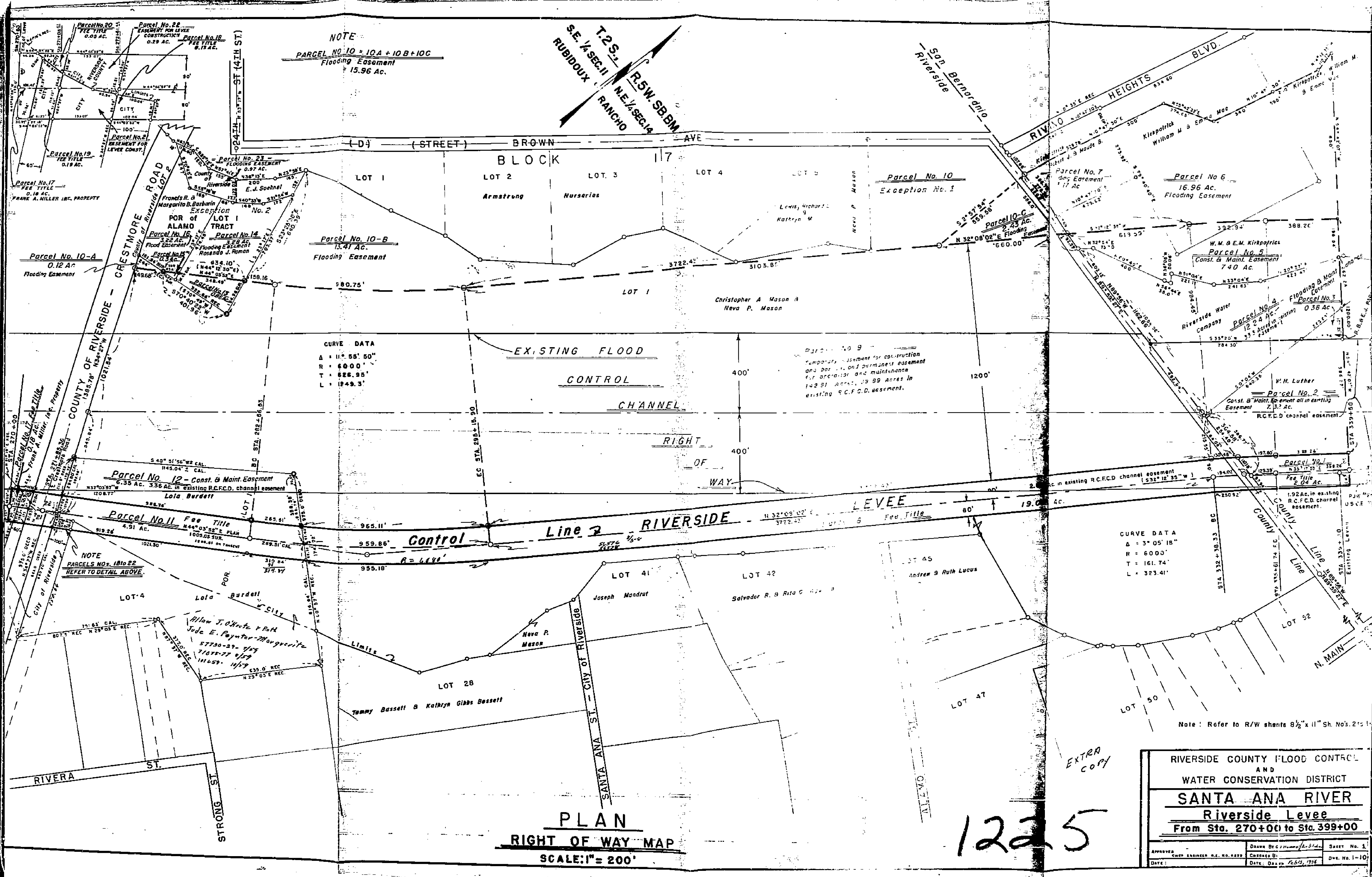

NOTE
 PARCEL NO. 10 = 10A + 10B + 10C
 Flooding Easement
 = 15.96 Ac.

CURVE DATA
 Δ = 11° 55' 50"
 R = 6000'
 T = 626.95'
 L = 1249.3'

CURVE DATA
 Δ = 3° 05' 18"
 R = 6000'
 T = 161.74'
 L = 323.41'

PLAN
RIGHT OF WAY MAP
 SCALE: 1" = 200'

RIVERSIDE COUNTY FLOOD CONTROL
 AND
 WATER CONSERVATION DISTRICT
SANTA ANA RIVER
Riverside Levee
 From Sta. 270+00 to Sta. 399+00

| | | | | |
|------------------------------|------|---------------|------------|-----------|
| APPROVED | DATE | DRAWN BY | CHECKED BY | SHEET NO. |
| CHIEF ENGINEER R.E. NO. 4229 | | G. J. HANCOCK | | 1-10 |
| DATE: 7-6-54 | | DATE: 7-6-54 | | |

1225

EXTRA COPY

Note: Refer to R/W sheets 8 1/2" x 11" Sh. No's. 2 to 10

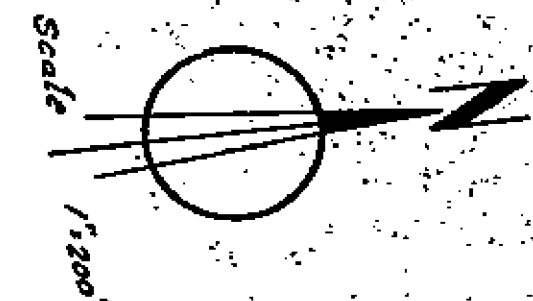
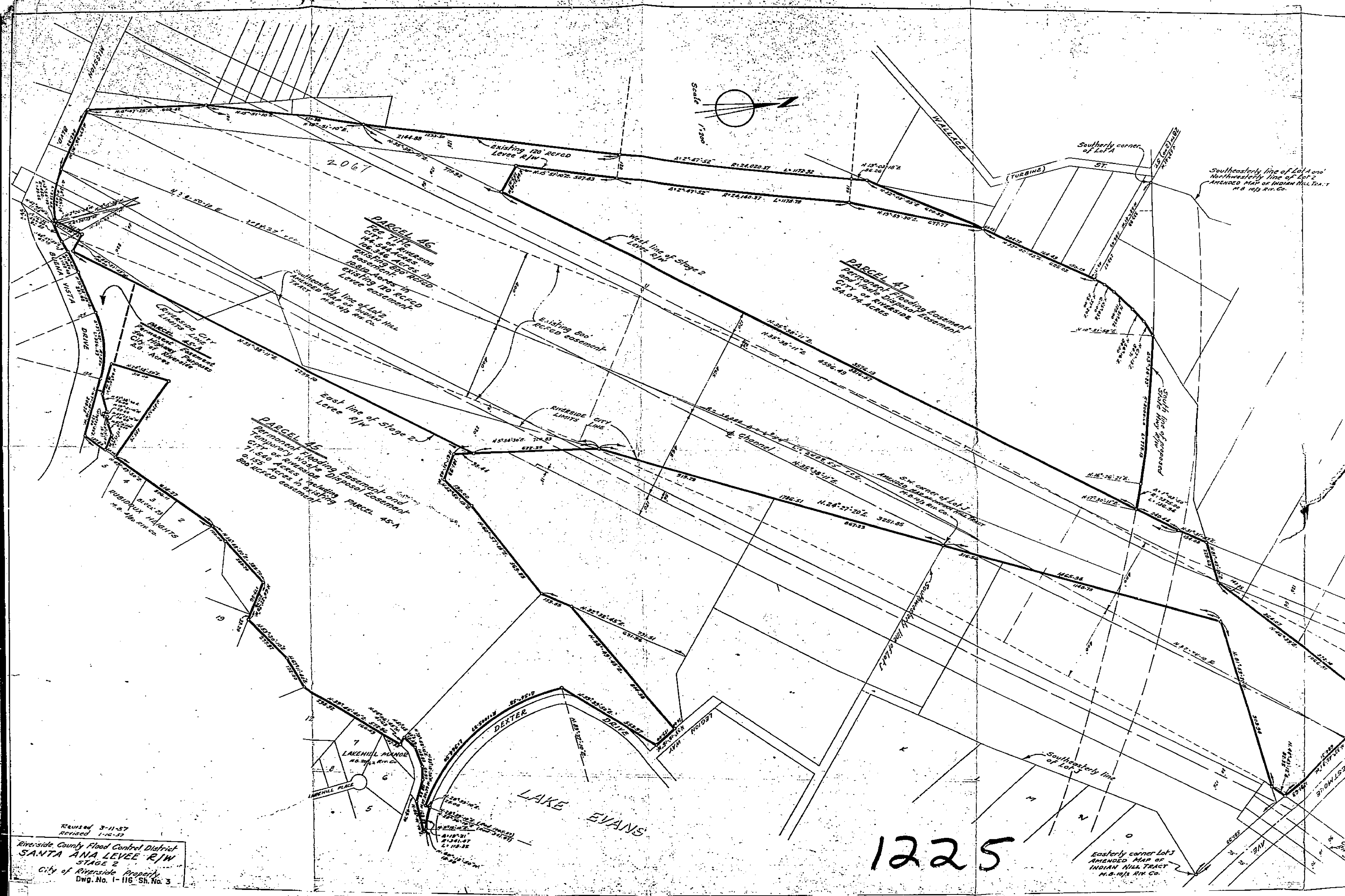

1225

Revised 3-11-57
 Revised 1-10-57
 Riverside County Flood Control District
SANTA ANA LEVEE R/W
 STAGE 2
 City of Riverside Property
 Dwg. No. 1-116 Sh. No. 3

Easterly corner Lot 3
 ANNECED 4440 AC
 INDIAN HILL TRACT
 M.B. 1413 R.H. Co.

MARTIN & ORMAND TRACT
M.B. 6-84

LA COLINA TRACT
M.B. 9-31-32

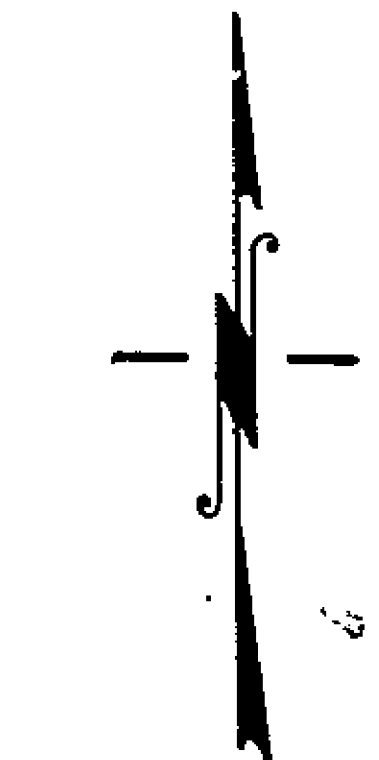
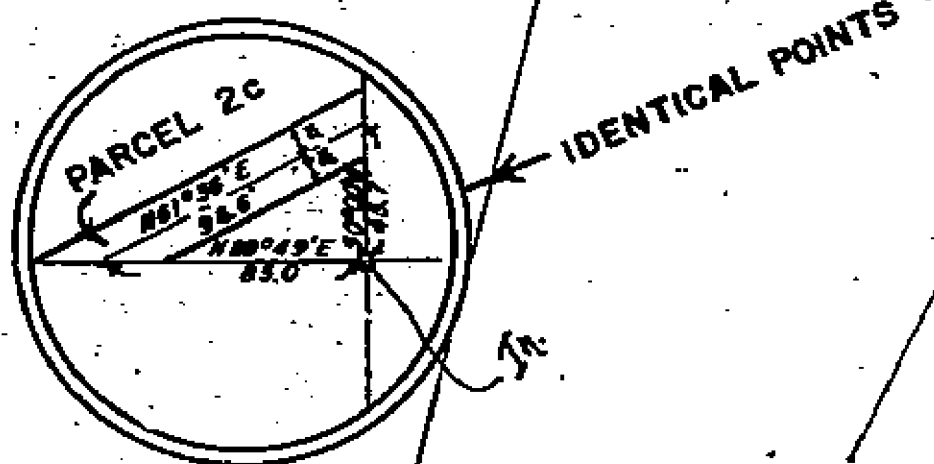
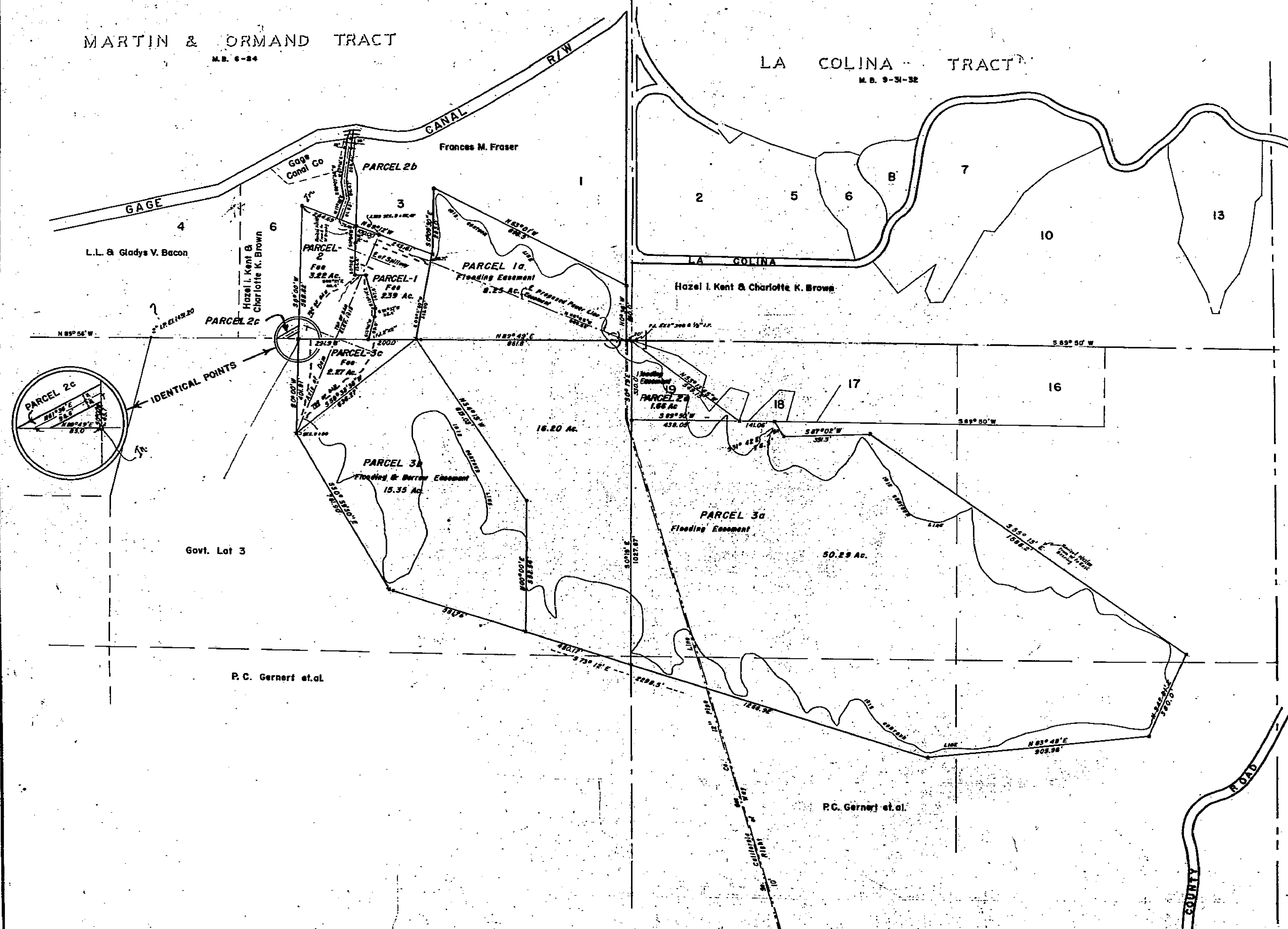
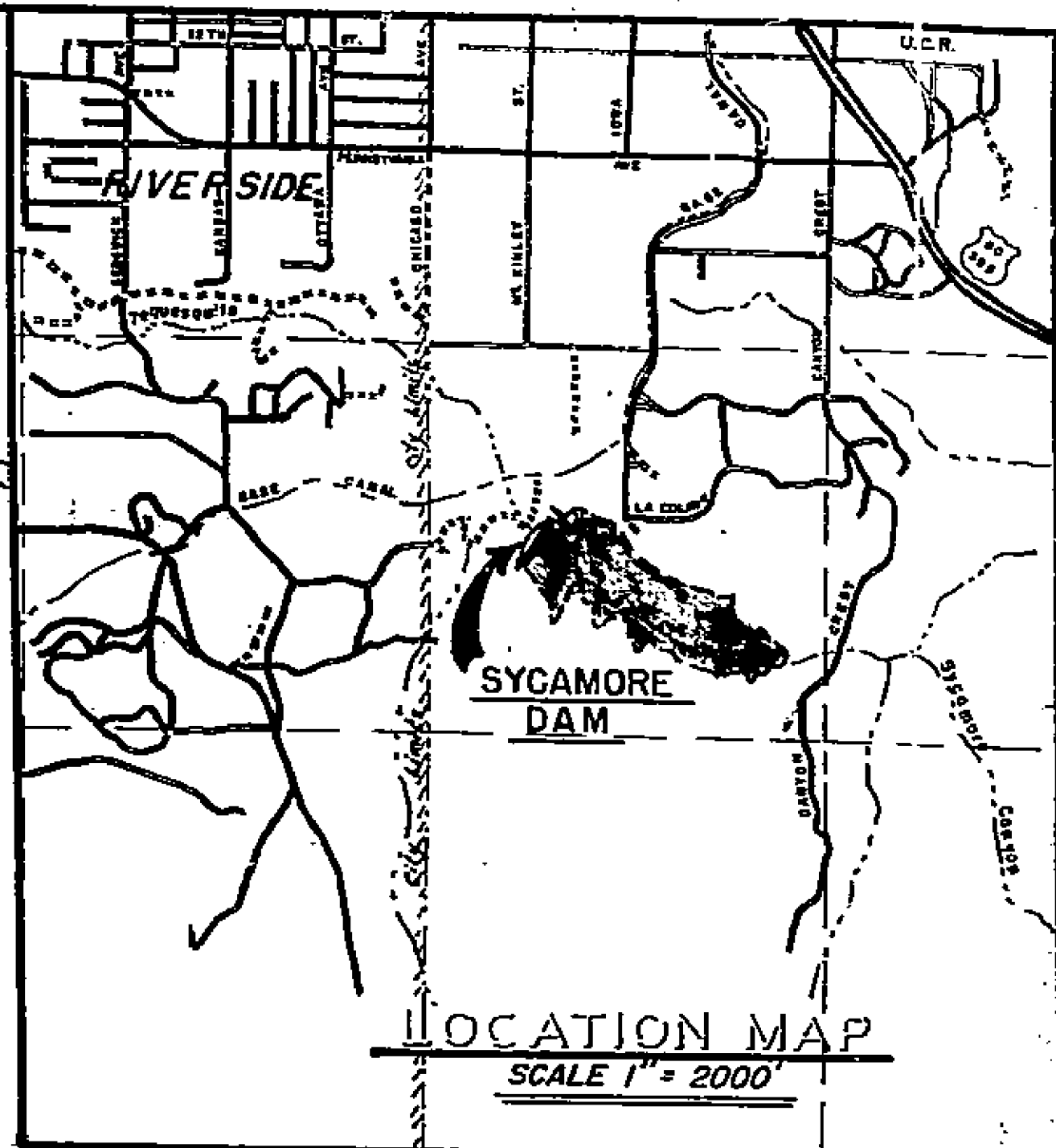

T2S., R4W.
Sec. 31

PARCEL NO. 1 = O.R. 1883-63
1a
SOUTHERN CAL. GAS CO. OR. 1781-163

1225

NOTE: R/W POSTS 4"x4" REDWOOD PAINTED WHITE & MARKED R/CED R/W WITH 3/4" IR SHOWN ON PLAN -- □ -- R/W LINE

PLAN

SCALE: 1" = 200'

| | | |
|--|---------------------------|-----------------|
| RIVERSIDE COUNTY FLOOD CONTROL AND WATER CONSERVATION DISTRICT | | |
| SYCAMORE DAM | | |
| RIGHT OF WAY MAP | | |
| APPROVED: <i>[Signature]</i> | DRAWN BY: Ego Shogun | SHEET NO. 1 - A |
| CHECKED BY: [Signature] | DATE DRAWN: June 28, 1957 | DATE: 7-25-58 |