

PROPERTY OF
CITY OF RIVERSIDE
CITY ENGINEERING DEPT

PLAN NO 259
SHOWING PROPOSED GRADES ON
NEW STREET
(EXISTING SIDE DRIVE)
EAST FROM RIVERSIDE AVENUE
ALONG NORTH SIDE OF SCHOOL PROPERTY
FEB. 20-5 FEB. 1952
SCALE HOR. 1" = 40 FT.
VERT. 1" = 4 FT.
APPROVED *M. H. Irvine*
CITY ENGINEER

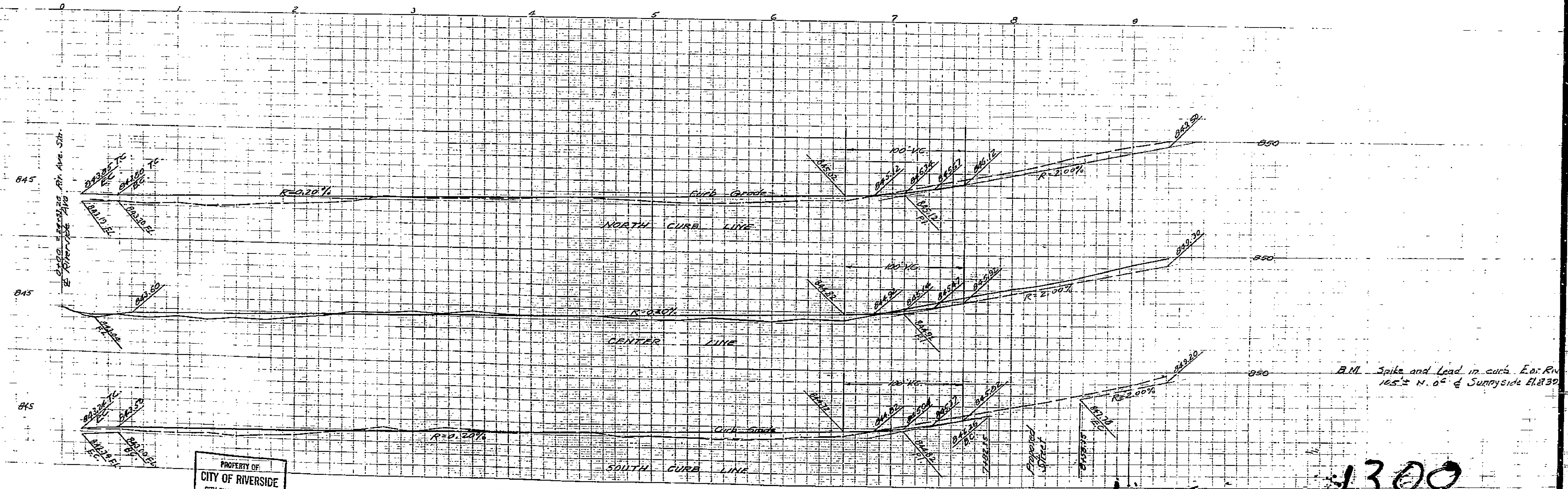
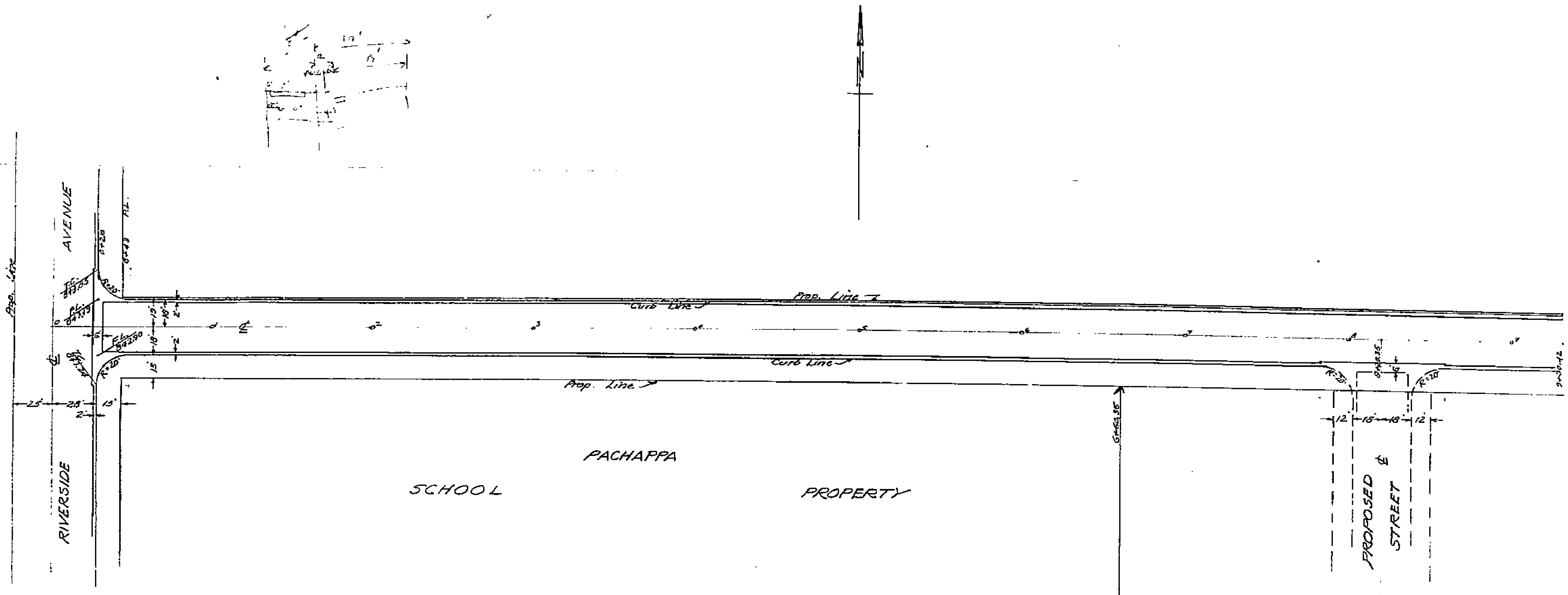

PROPERTY OF
CITY OF RIVERSIDE
CITY ENGINEERING DEPT.

MADE IN U.S.A.
CLEARING: MERRILL
PAPER CO.
CLEARING: MERRILL
PAPER CO.

MADE IN U.S.A.
CLEARING: MERRILL
PAPER CO.
CLEARING: MERRILL
PAPER CO.

1300