

PROPERTY OF
CITY OF RIVERSIDE
CITY ENGINEER'S DEPT.

PROPERTY OF
CITY OF RIVERSIDE
CITY ENGINEER'S DEPT.

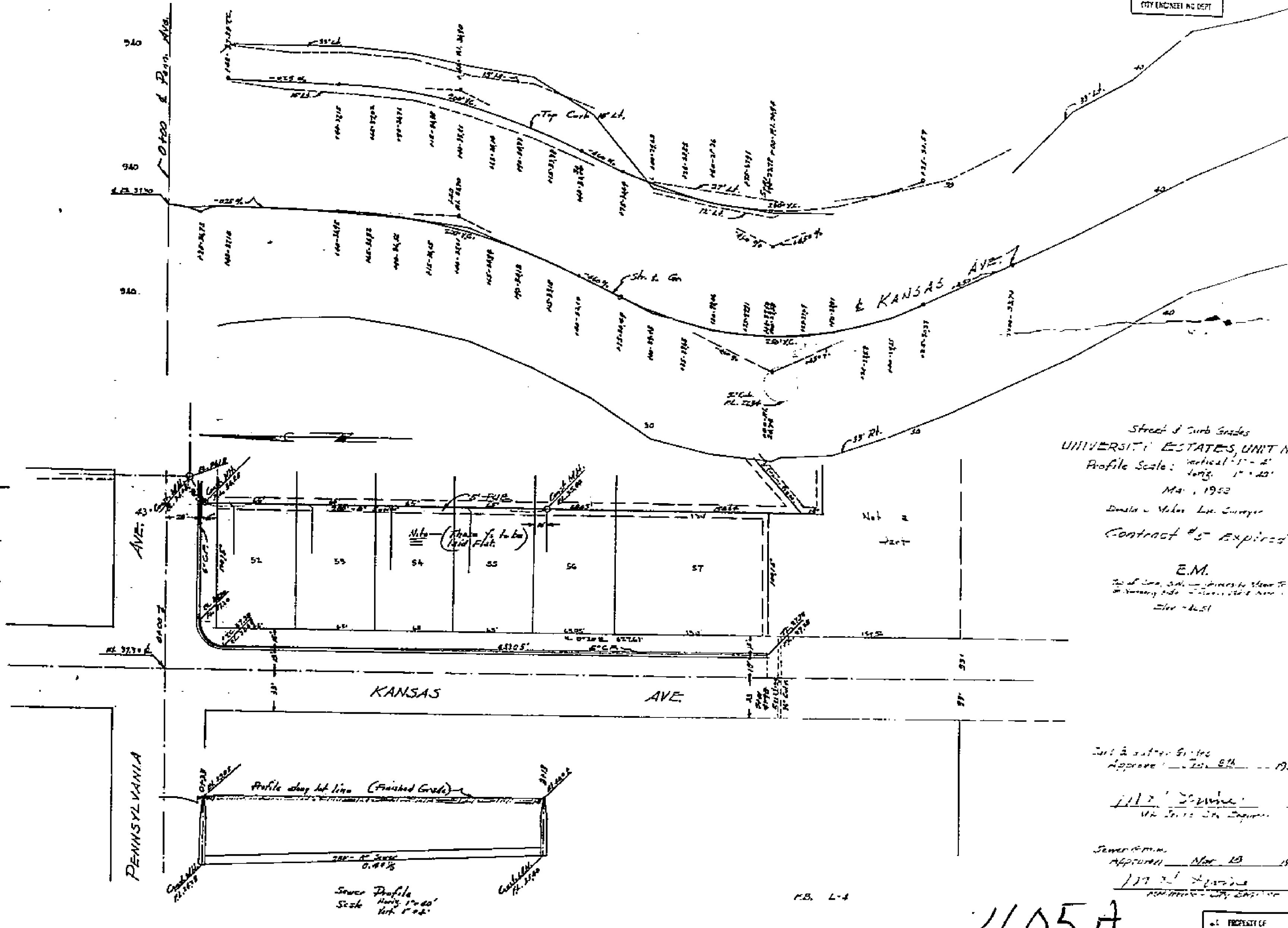
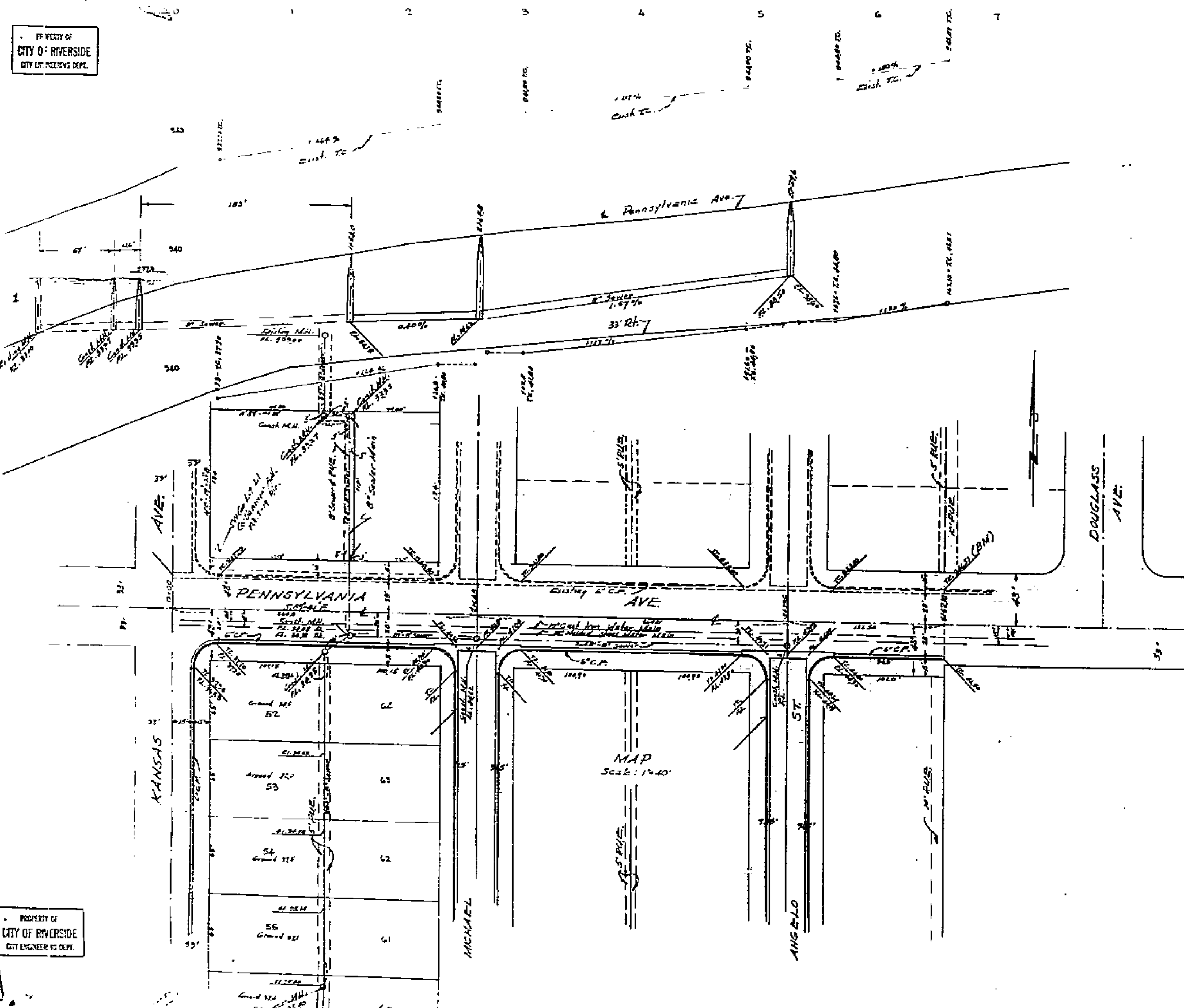

Street & Curb Grades
UNIVERSITY ESTATES, UNIT NO. 2
Profile Scale: Long: 1"=40'
Vert: 1"=5'
May, 1952
Drawn: Helen Lee Sawyer
Contract #5 Expired
E.M.
City of Riverside, California
City Engineer's Dept.

July 2, 1952
Approved: [Signature]
1112 [Signature]
Sawyer: [Signature]
Approved: [Signature]
1112 [Signature]

405A

PROPERTY OF
CITY OF RIVERSIDE
CITY ENGINEER'S DEPT.