

MAP SHOWING PROPOSED REALIGNMENT OF
COMER AVENUE
FROM SEVENTH STREET TO EIGHTH STREET
CITY OF RIVERSIDE - CALIFORNIA
NOVEMBER 1949 - SCALE: 1 IN. = 50 FT.

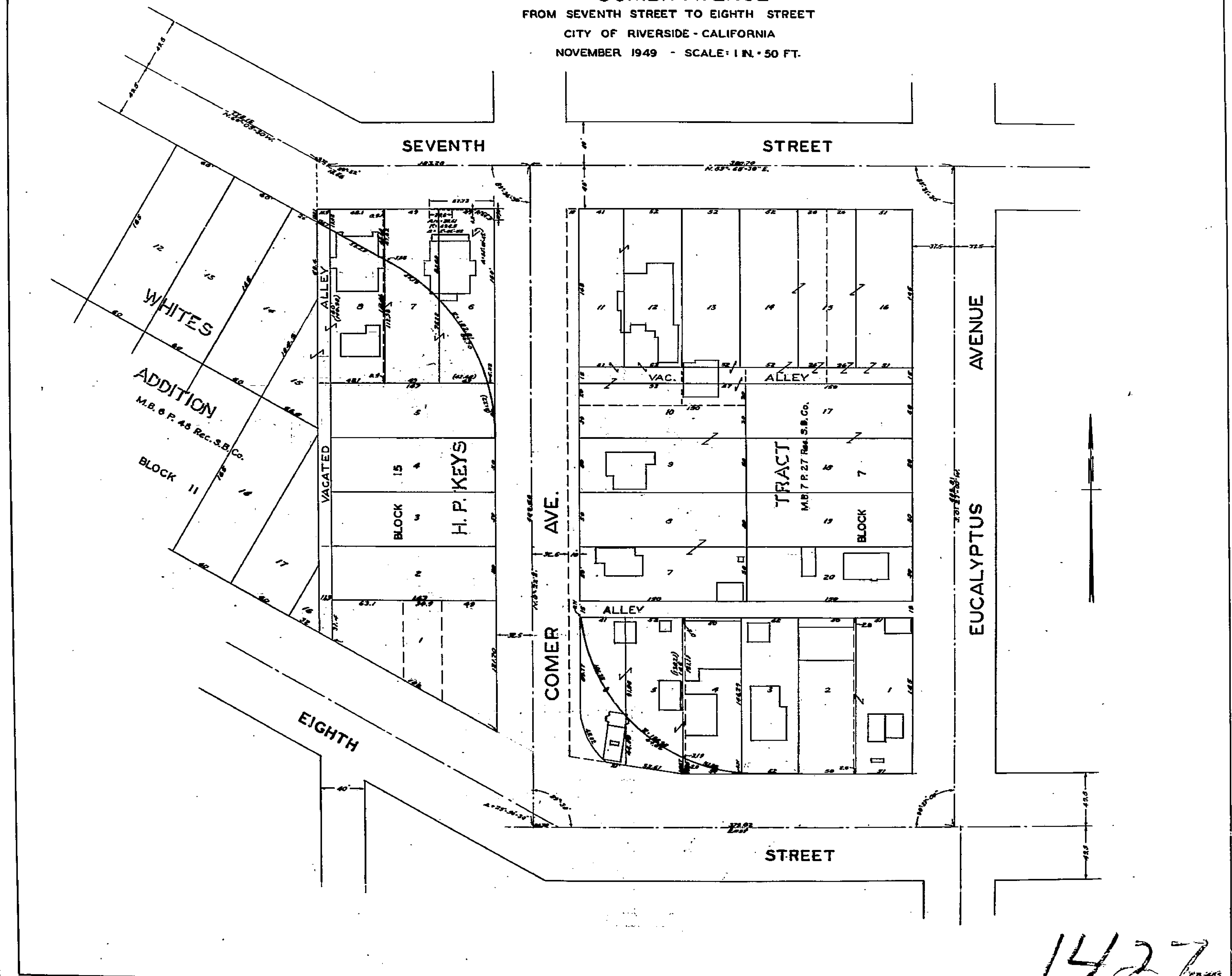

1427

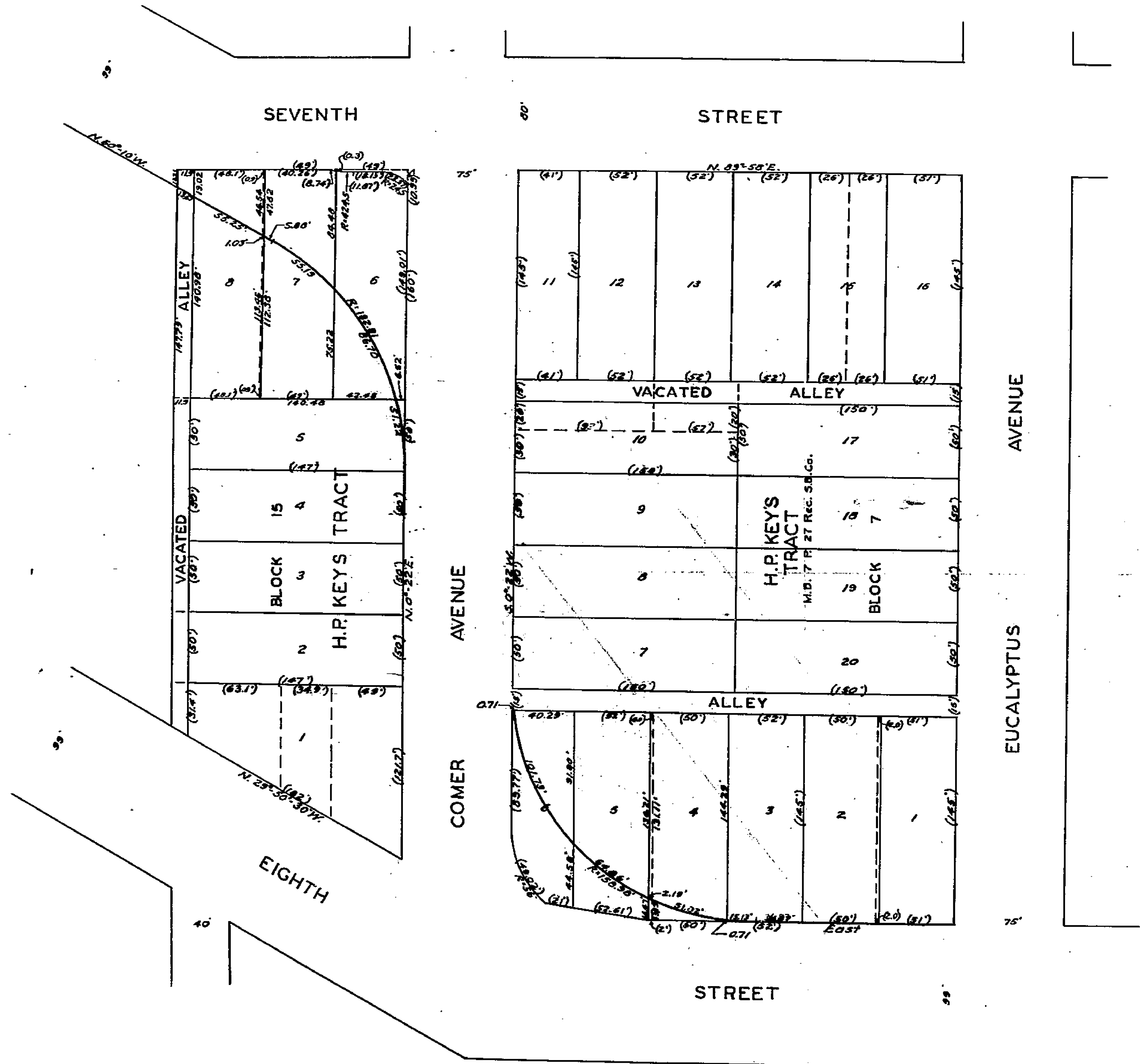

PLAT
 SHOWING PROPERTY NEEDED
 FOR THE
REALIGNMENT OF COMER AVENUE
 BETWEEN SEVENTH STREET & EIGHTH STREET
 IN THE
 CITY OF RIVERSIDE - CALIFORNIA
 SCALE 1" = 50'

ENCLOSED FIGURES ARE EXISTING DIMENSIONS

1427

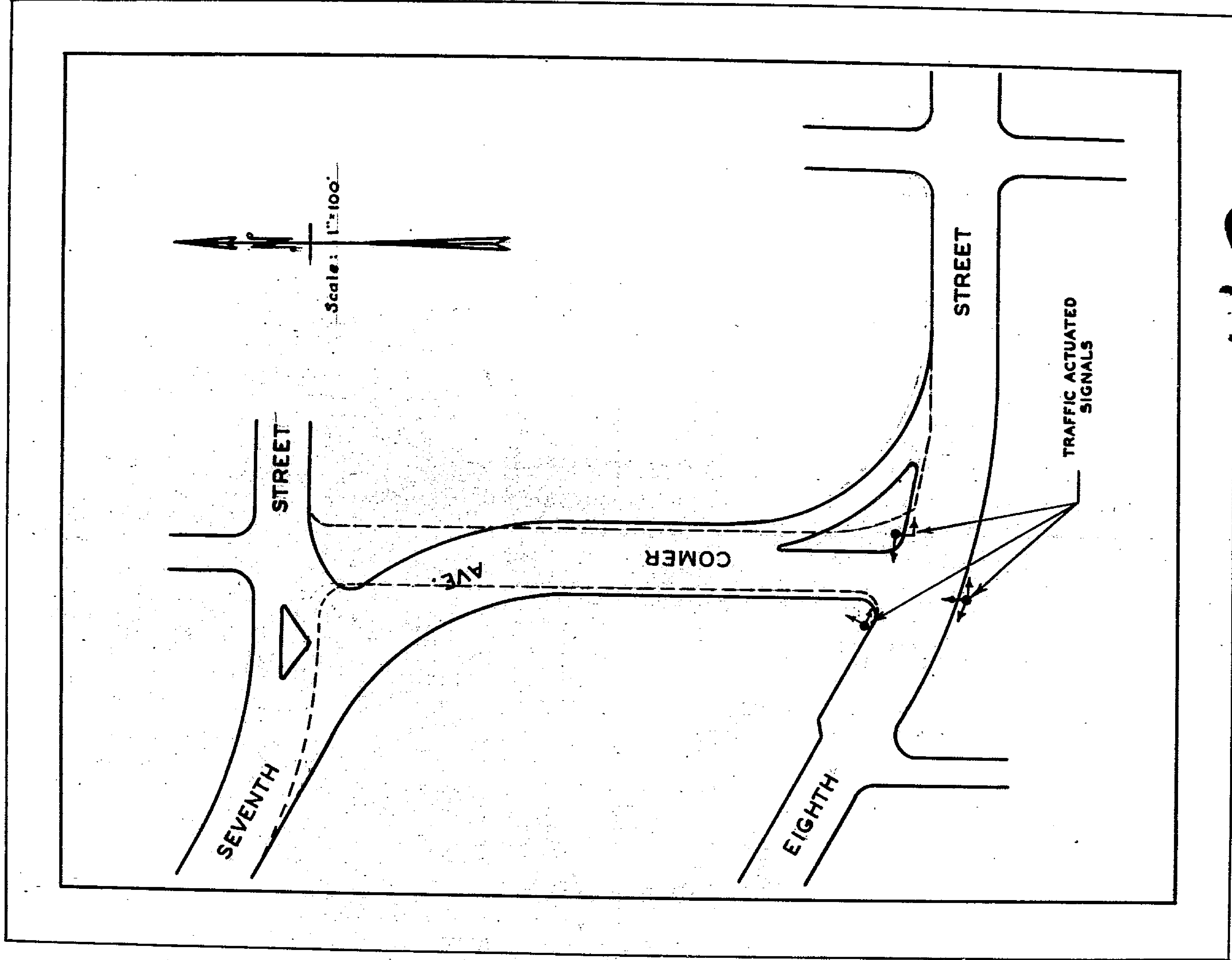

15127