

PROPERTY OF  
CITY OF RIVERSIDE  
CITY ENGINEERING DEPT.

PROPERTY OF  
CITY OF RIVERSIDE  
CITY ENGINEERING DEPT.

0+00 - Intersection Pennsylvania & Chicago Ave.

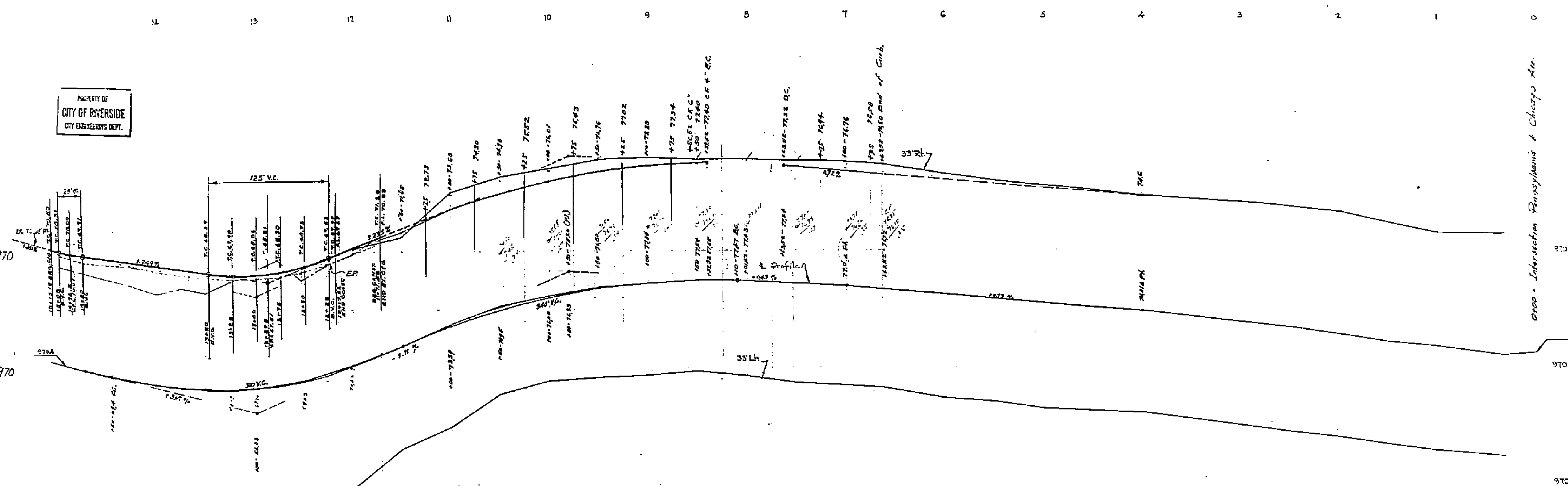

MAP  
Scale: 1"=40'

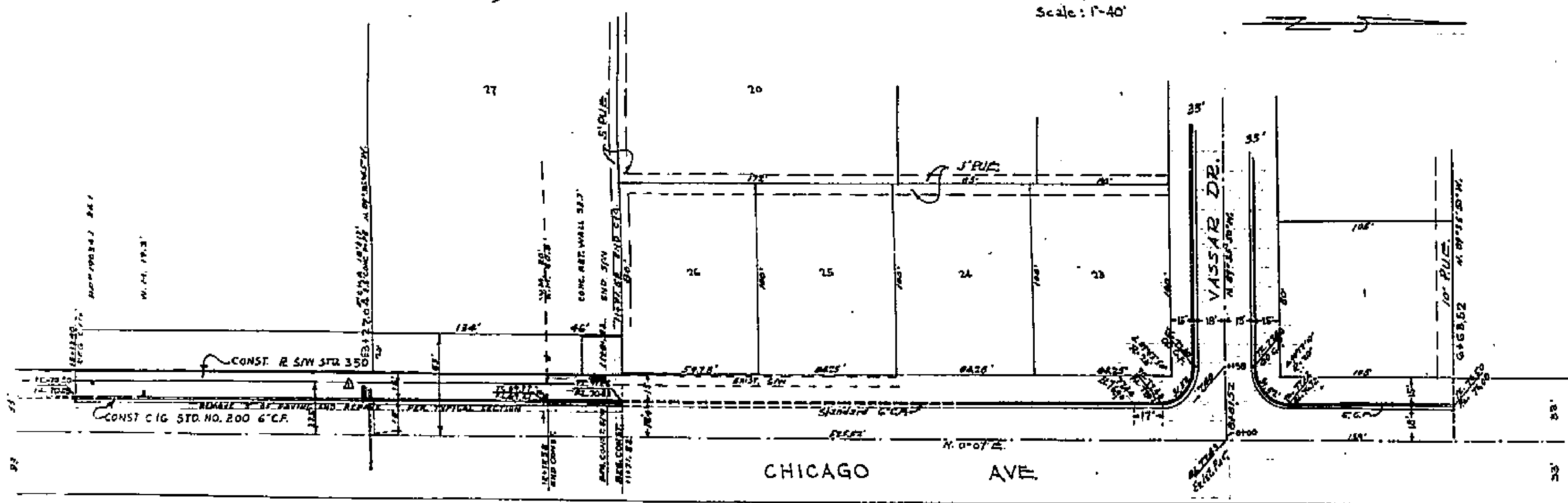

STREET & CURB PROFILE

LAMBERT TRACT NO. 1  
July, 1953  
Scale: Horiz. 1"=40'  
Vert. 1"=2'

Donald J. McKee, Inc., Surveyor

B.M.  
Sp. 4 1/2" in curb, NW. Cor. Intersection of  
Chicago Avenue and Pennsylvania Ave.  
Elev. 970.23

F.B. L-4 1458/24  
B.M. ELEV. 970.23  
SP. 4 1/2" IN CURB, NW. COR. CHICAGO AVE  
AND PENNSYLVANIA AVE.

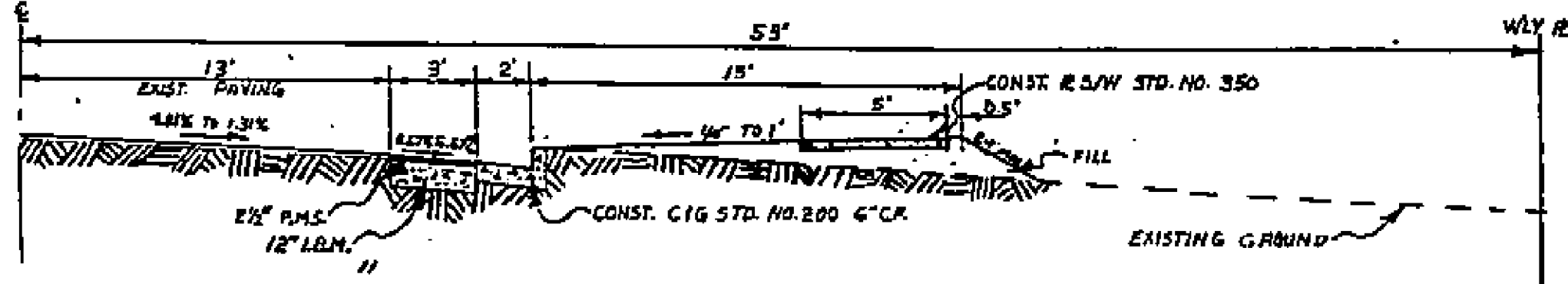

TYPICAL SECTION  
CHICAGO AVE.  
SCALE 1"=4'

REVISIONS		CITY OF RIVERSIDE, CALIFORNIA DEPARTMENT OF PUBLIC WORKS	
MARK	DATE	DESCRIPTION	
A	1959	ADD C&G TO W. SIDE CONSTR. 11-7-52 TO 12-1-52	

**CHICAGO AVE.**  
C&G W. SIDE  
VASSAR DR. TO PRINCE ALBERT.

DESIGNED BY: [Signature] 1440  
CHECKED BY: [Signature]  
DATE: Nov. 24, 1959

Approved: [Signature] 1953

[Signature]  
City Engineer, City of Riverside, Calif.

PROPERTY OF  
CITY OF RIVERSIDE  
CITY ENGINEERING DEPT.

PROPERTY OF  
CITY OF RIVERSIDE  
CITY ENGINEERING DEPT.

F.B. L-4  
**1440**

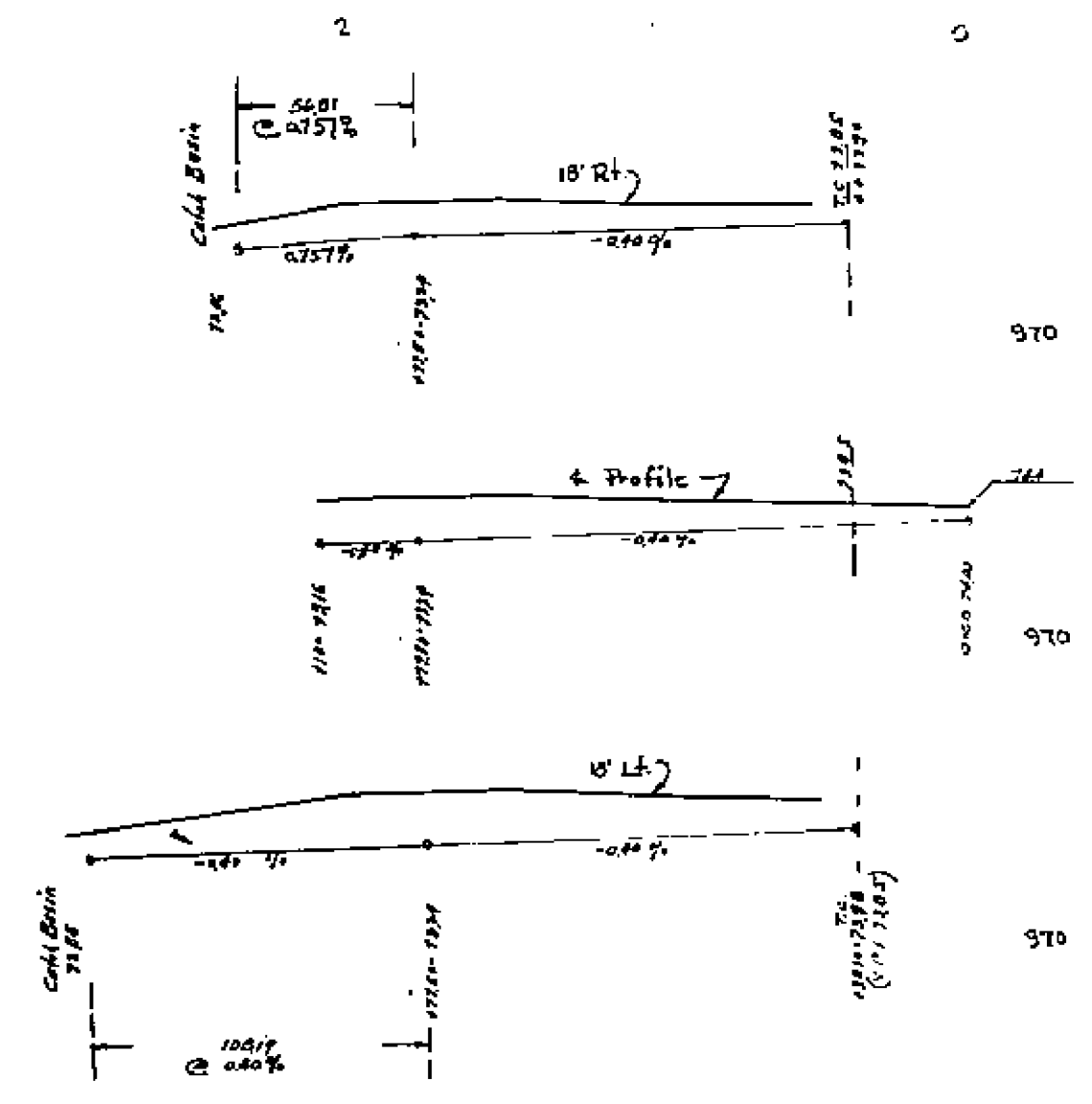
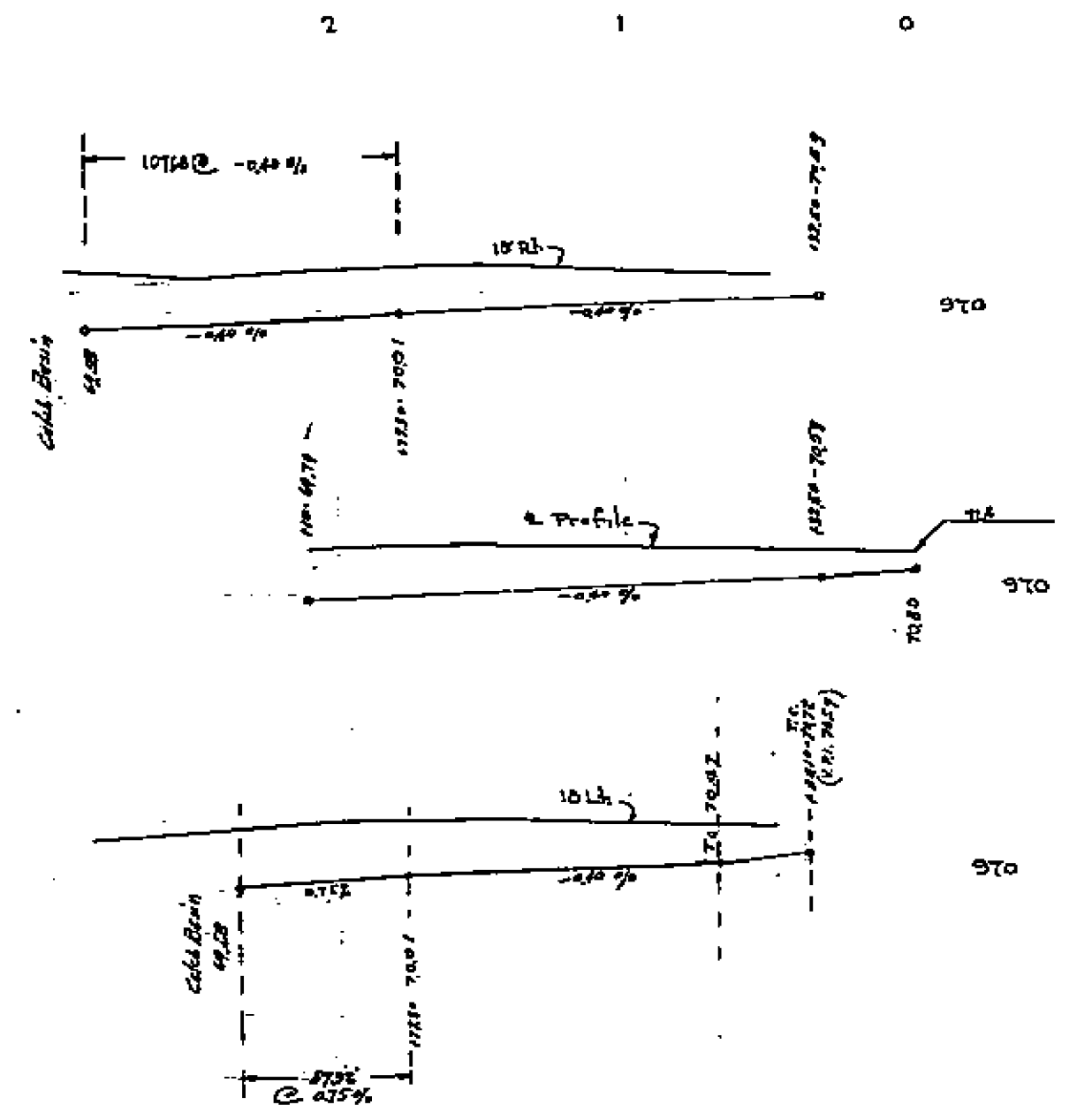
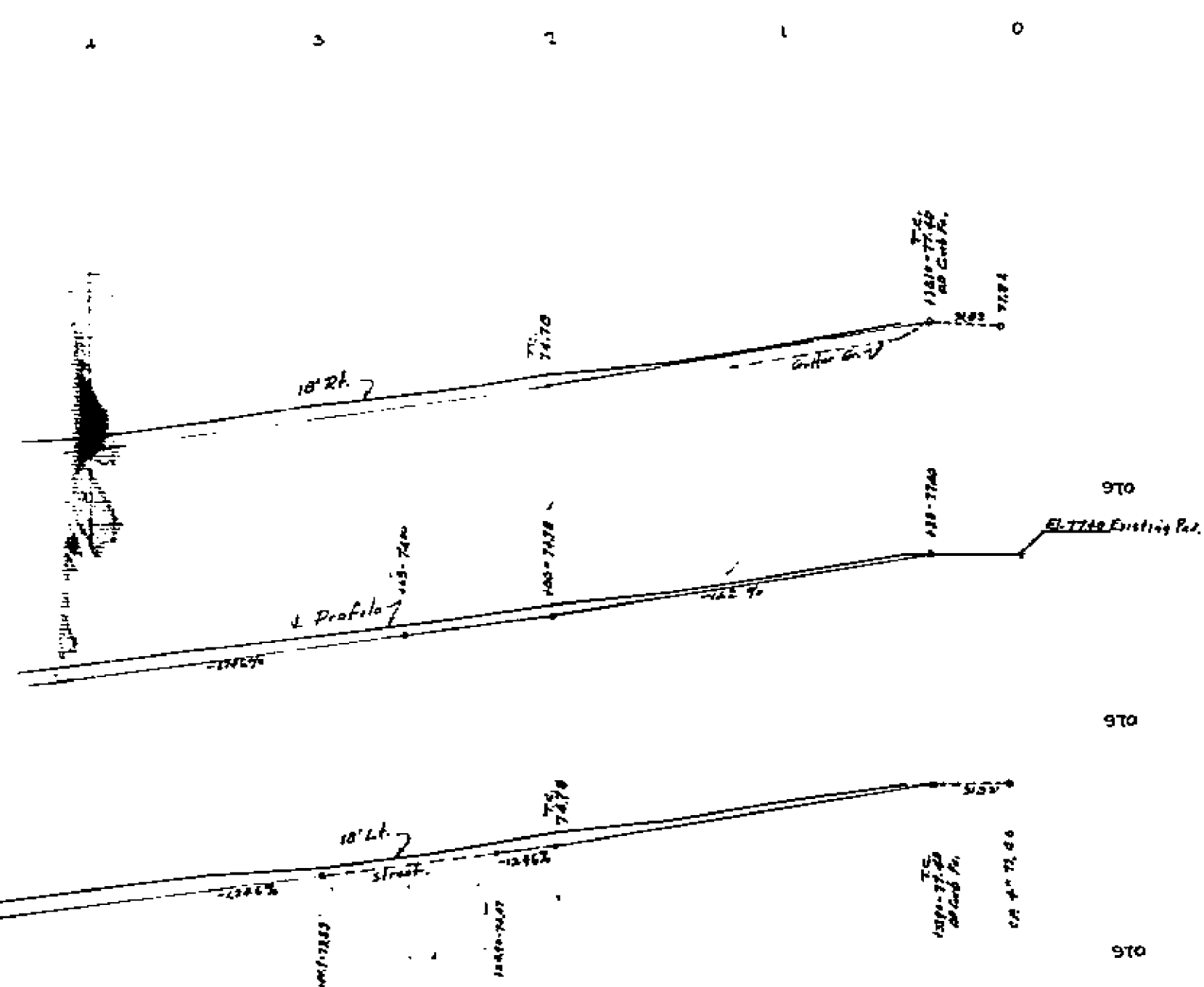

PROPERTY OF  
CITY OF RIVERSIDE  
CITY ENGINEERING DEPT.

STREET & CURB PROFILE  
LAMBERT TRACT NO 1  
July 1953 Scale: Horiz. 1" = 40'  
Vert. 1" = 2'  
Donald J. McKee, Inc. Surveyor

R.M.  
Sgt. & Co. in Charge, N.W. Cor. Intersection  
Chicago Avenue and Quincy Avenue  
Blk. 9135D

Approved: *[Signature]* 1953

*[Signature]*  
Assistant City Engineer, Riverside

PROPERTY OF  
CITY OF RIVERSIDE  
CITY ENGINEERING DEPT.

1440

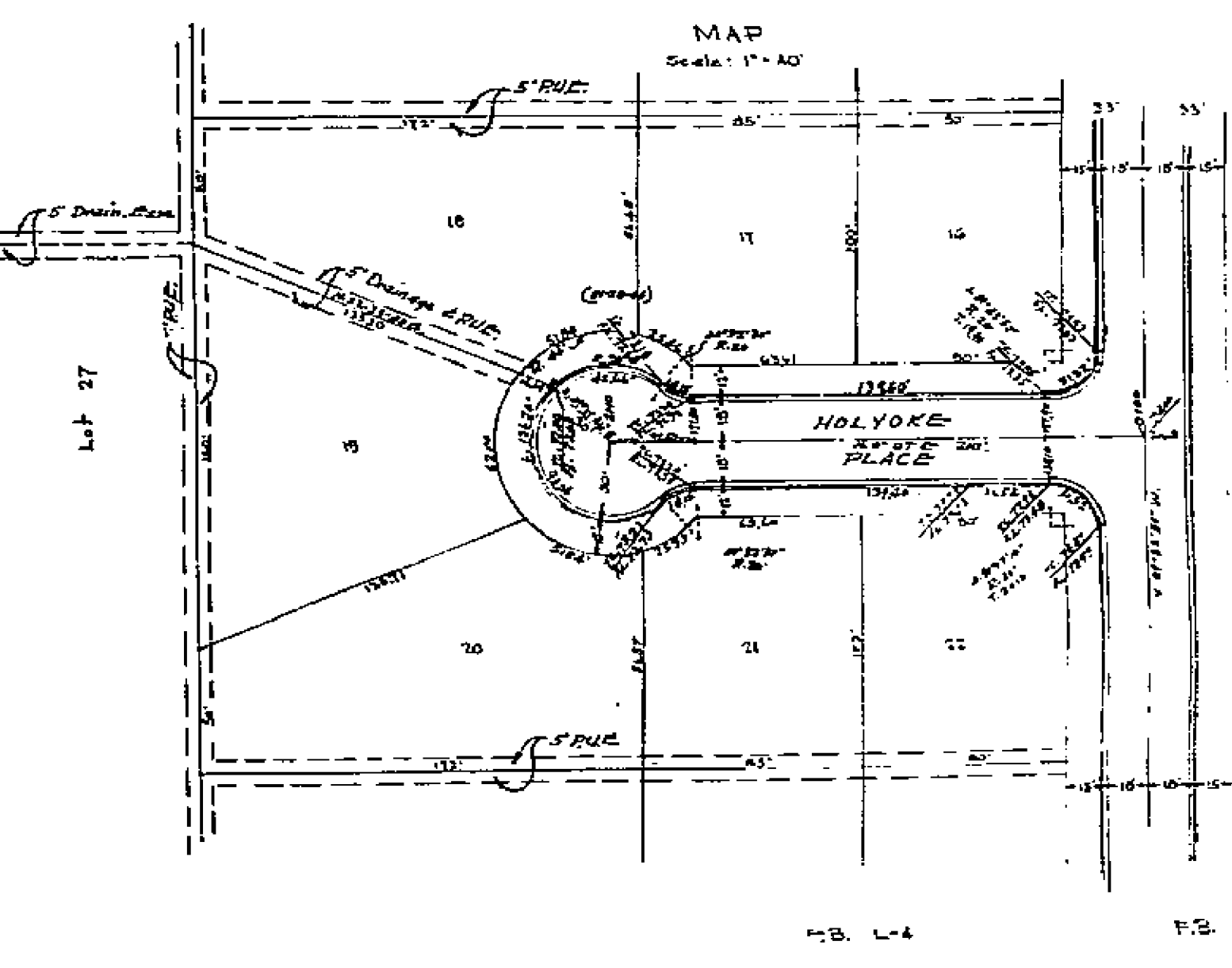
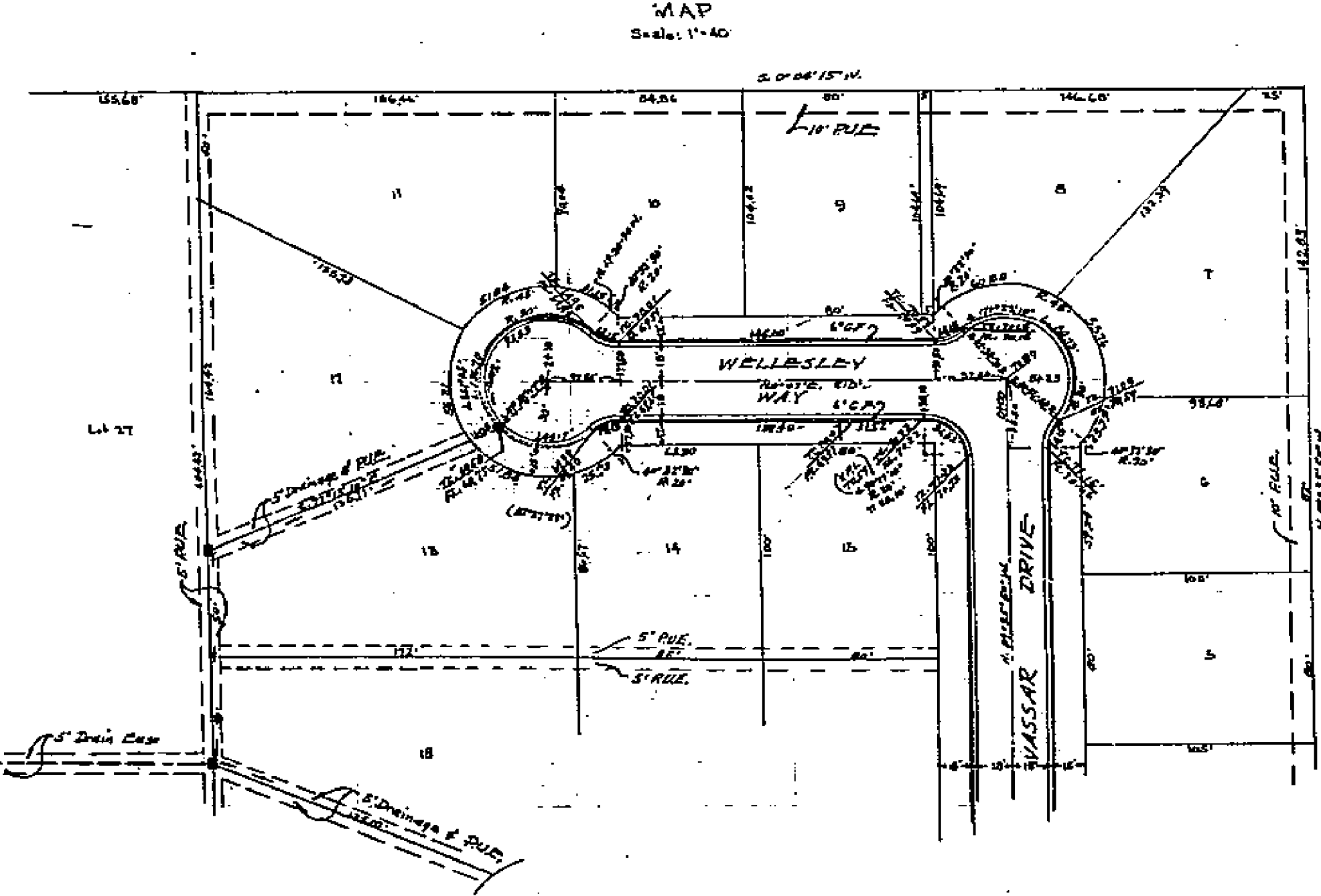
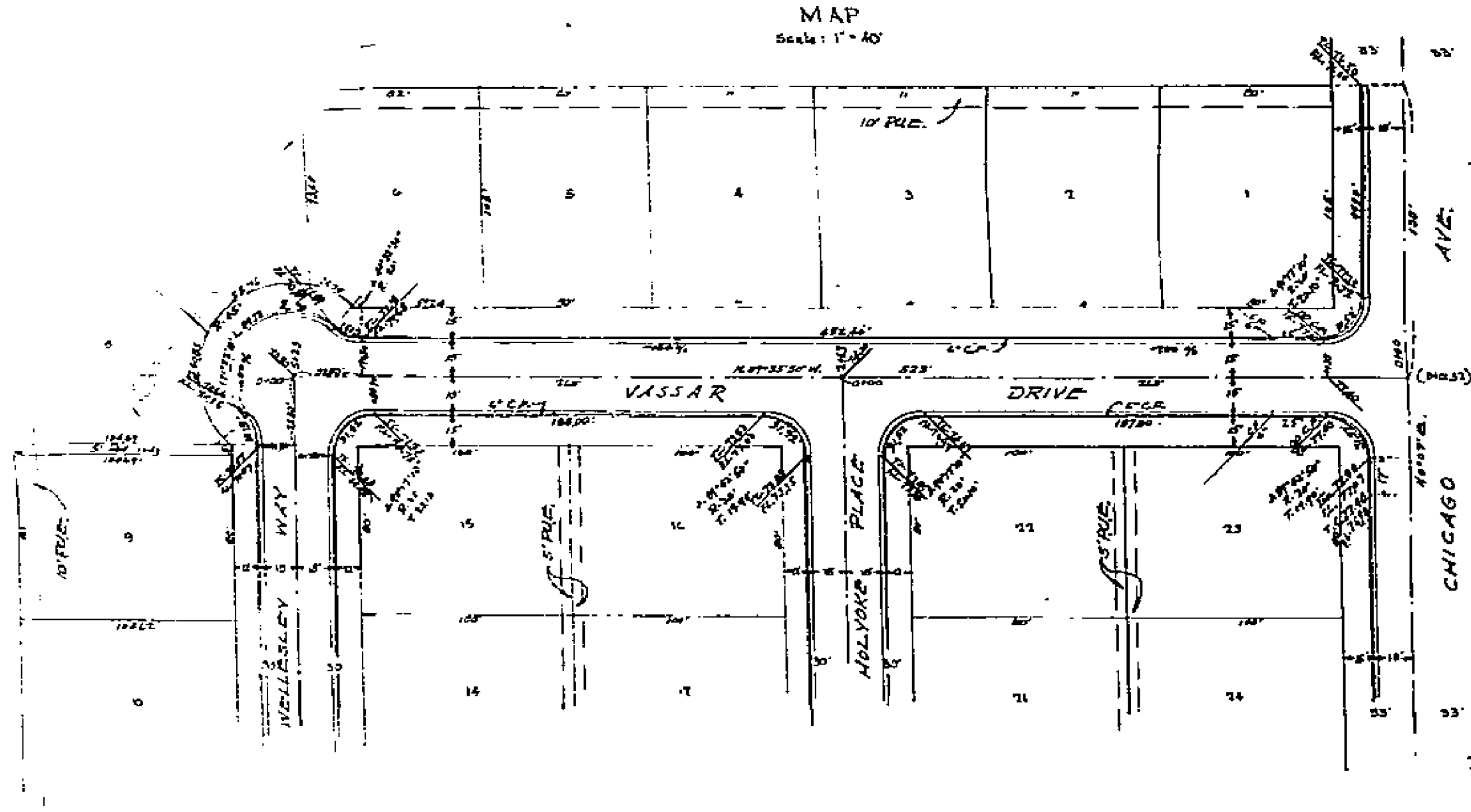

CITY OF RIVERSIDE  
ENGINEERING DEPT.

PROPERTY OF  
CITY OF RIVERSIDE  
CITY ENGINEERING DEPT.

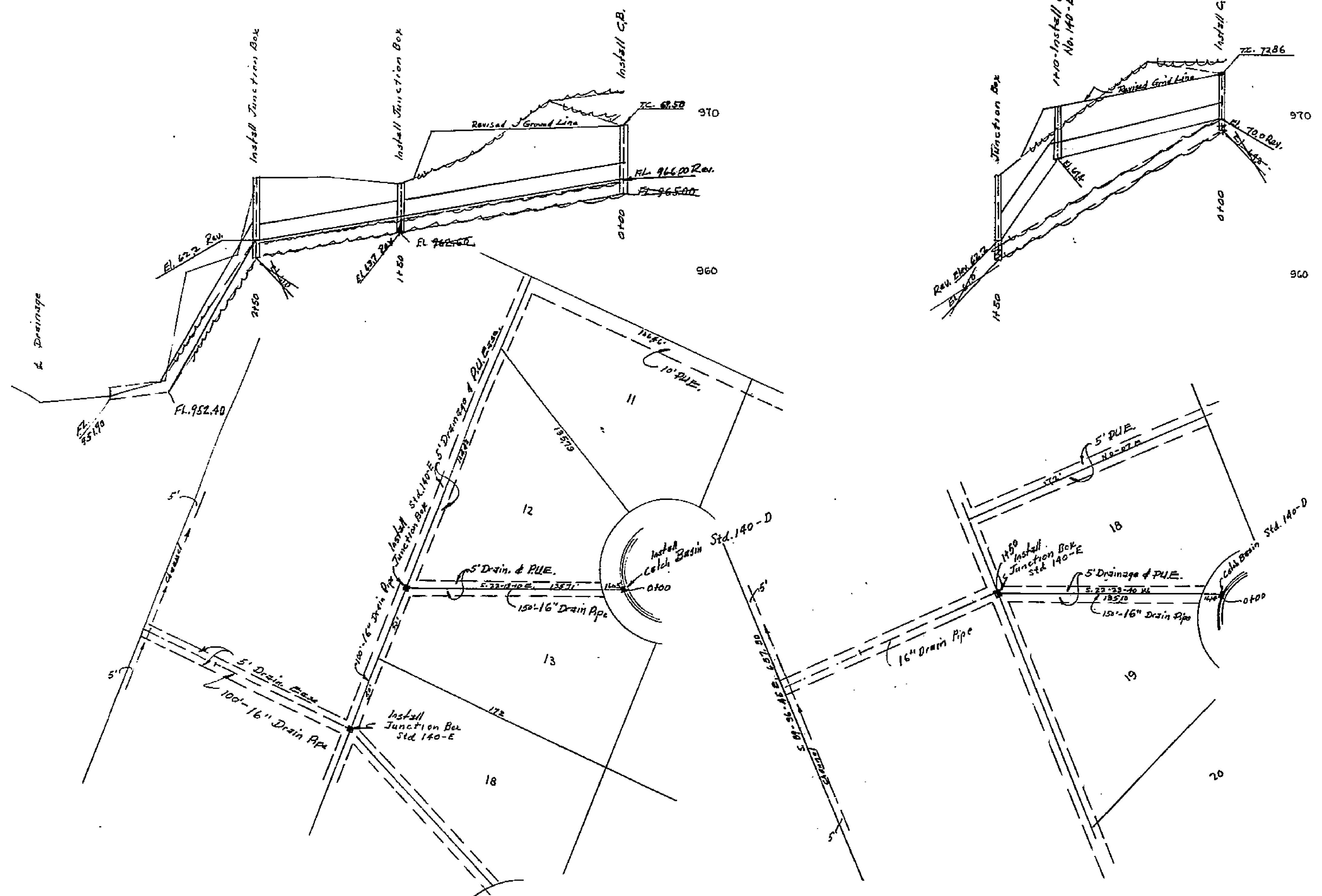

DRAIN PROFILE  
 LAMBERT TRACT NO. 1  
 July, 1953 Scale: Horiz. 1" = 40'  
 Vert. 1" = 4'  
 Donald J. McKee, Lic. Surveyor

B.M.  
 Set & Ld. in N.W. Corner of Intersection  
 Chicago Avenue & Pennsylvania Avenue.  
 El. 970.23

Approved Sept 3<sup>rd</sup> 1953

M. H. Irvine  
 M. H. Irvine, City Engineer, Riverside, Calif.

Revised Nov. 6, 1953  
M. H. Irvine  
 M. H. Irvine, City Engineer, Riverside, Calif.

PROPERTY OF  
CITY OF RIVERSIDE  
ENGINEERING DEPT.

PROPERTY OF  
CITY OF RIVERSIDE  
CITY ENGINEERING DEPT.

1440