

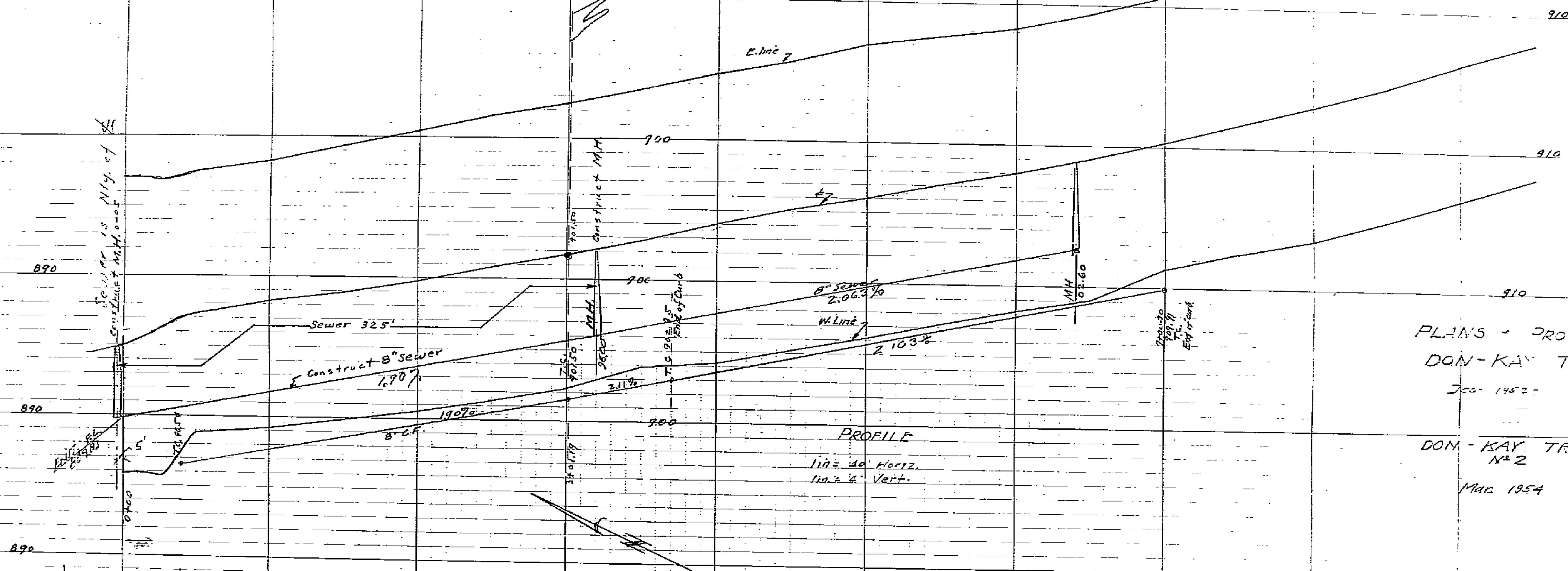

PROPERTY OF  
CITY OF RIVERSIDE  
CITY ENGINEERING DEPT.

PROPERTY OF  
CITY OF RIVERSIDE  
CITY ENGINEERING DEPT.



PLANS - PROFILES  
DON-KAY TRACT

Jan 1952

DON-KAY TRACT  
No 2

Mar 1954

TRACT No. 1 - Approved *M. N. Irvine*  
CITY ENGINEER.  
Sewer Extension 6-18-53 *M. N. Irvine*

Don Kay Tract No 2  
Card Fowler approved *M. N. Irvine*  
CITY ENGINEER

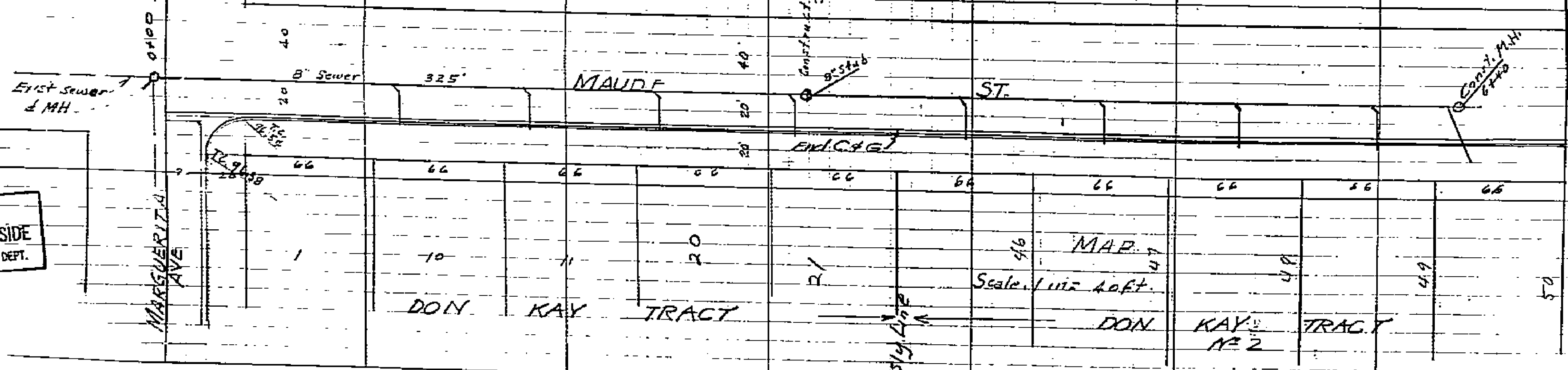

PROPERTY OF  
CITY OF RIVERSIDE  
CITY ENGINEERING DEPT.

PROPERTY OF  
CITY OF RIVERSIDE  
CITY ENGINEERING DEPT.

MAP  
Scale 1/2" = 40 FT.

DON KAY TRACT

DON KAY TRACT  
No 2

1442

PROPERTY OF  
CITY OF RIVERSIDE  
CITY ENGINEERING DEPT.

PROPERTY OF  
CITY OF RIVERSIDE  
CITY ENGINEERING DEPT.

910 870

910 880

910 890

Sewer N.Y. of

6" C.F.

6" C.F.

911.00

910.00

909.00

908.00

907.00

906.00

911.50

910.50

909.50

908.50

907.50

906.50

912.00

911.00

910.00

909.00

908.00

907.00

912.50

911.50

910.50

909.50

908.50

907.50

913.00

912.00

911.00

910.00

909.00

908.00

913.50

912.50

911.50

910.50

909.50

908.50

914.00

913.00

912.00

911.00

910.00

909.00

914.50

913.50

912.50

911.50

910.50

909.50

915.00

914.00

913.00

912.00

911.00

910.00

915.50

914.50

913.50

912.50

911.50

910.50

916.00

915.00

914.00

913.00

912.00

911.00

916.50

915.50

914.50

913.50

912.50

911.50

917.00

916.00

915.00

914.00

913.00

912.00

917.50

916.50

915.50

914.50

913.50

912.50

918.00

917.00

916.00

915.00

914.00

913.00

918.50

917.50

916.50

915.50

914.50

913.50

919.00

918.00

917.00

916.00

915.00

914.00

919.50

918.50

917.50

916.50

915.50

914.50

920.00

919.00

918.00

917.00

916.00

915.00

920.50

919.50

918.50

917.50

916.50

915.50

921.00

920.00

919.00

918.00

917.00

916.00

921.50

920.50

919.50

918.50

917.50

916.50

922.00

921.00

920.00

919.00

918.00

917.00

922.50

921.50

920.50

919.50

918.50

917.50

923.00

922.00

921.00

920.00

919.00

918.00

923.50

922.50

921.50

920.50

919.50

918.50

924.00

923.00

922.00

921.00

920.00

919.00

924.50

923.50

922.50

921.50

920.50

919.50

925.00

924.00

923.00

922.00

921.00

920.00

925.50

924.50

923.50

922.50

921.50

920.50

926.00

925.00

924.00

923.00

922.00

921.00

926.50

925.50

924.50

923.50

922.50

921.50

927.00

926.00

925.00

924.00

923.00

922.00

927.50

926.50

925.50

924.50

923.50

922.50

928.00

927.00

926.00

925.00

924.00

923.00

928.50

927.50

926.50

925.50

924.50

923.50

929.00

928.00

927.00

926.00

925.00

924.00

929.50

928.50

927.50

926.50

925.50

924.50

930.00

929.00

928.00

927.00

926.00

925.00

930.50

929.50

928.50

927.50

926.50

925.50

Construct 8" Sewer  
1.43%

Const. 8" Sewer  
2.18%

Scale -  
1" = 40ft Hor  
1" = 4ft Vert

DON - KAY TRACT  
Approved - M. N. Burns  
CITY ENGINEER.

DON KAY TRACT # 2  
Approved - M. N. Burns  
CITY ENGINEER.

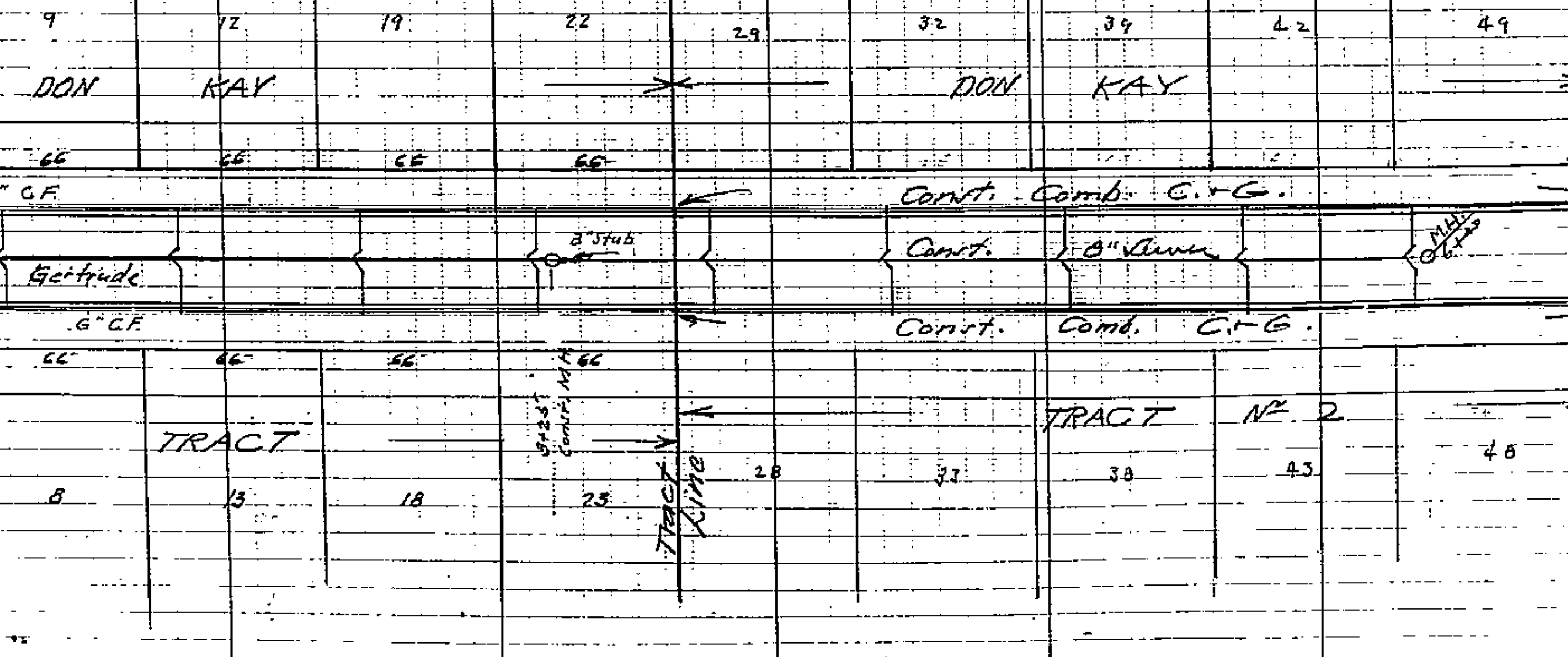

PROPERTY OF  
CITY OF RIVERSIDE  
CITY ENGINEERING DEPT.

PROPERTY OF  
CITY OF RIVERSIDE  
CITY ENGINEERING DEPT.

1442

Sheet # 2 of 2 - Sewer

917  
917  
917  
917  
917

KELFEL & ESSEY CO  
NEW YORK

THE STANDARD MAP  
CO. INC.  
NEW YORK

PROPERTY OF  
CITY OF RIVERSIDE  
CITY ENGINEERING DEPT.

PROPERTY OF  
CITY OF RIVERSIDE  
CITY ENGINEERING DEPT.

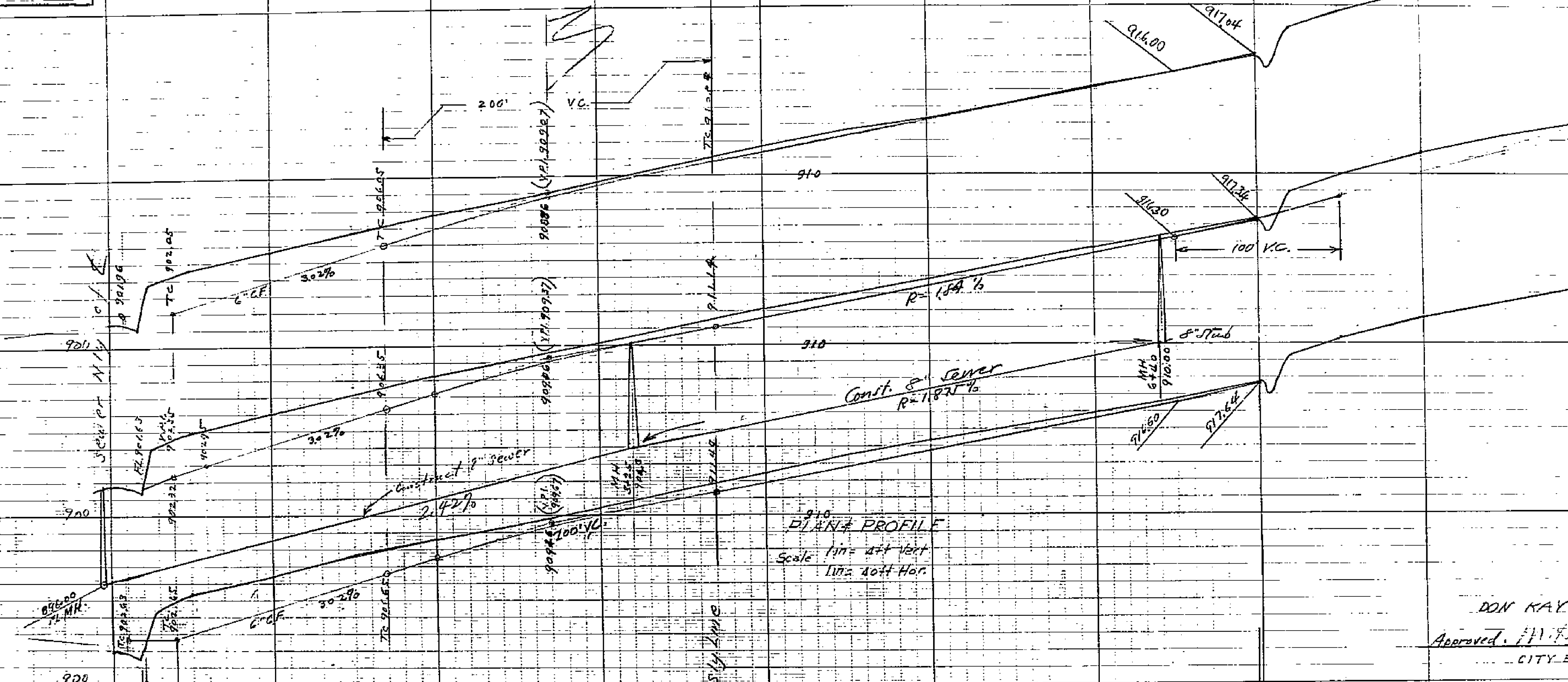

PLANS & PROFILES  
DON-KAY TRACT  
Sec. 14-2  
DON-KAY TRACT 14-2

DON KAY TRACT  
Approved: M.H. Irvine  
CITY ENGINEER.

DON KAY TRACT 14-2  
Approved: M.H. Irvine  
CITY ENGINEER.

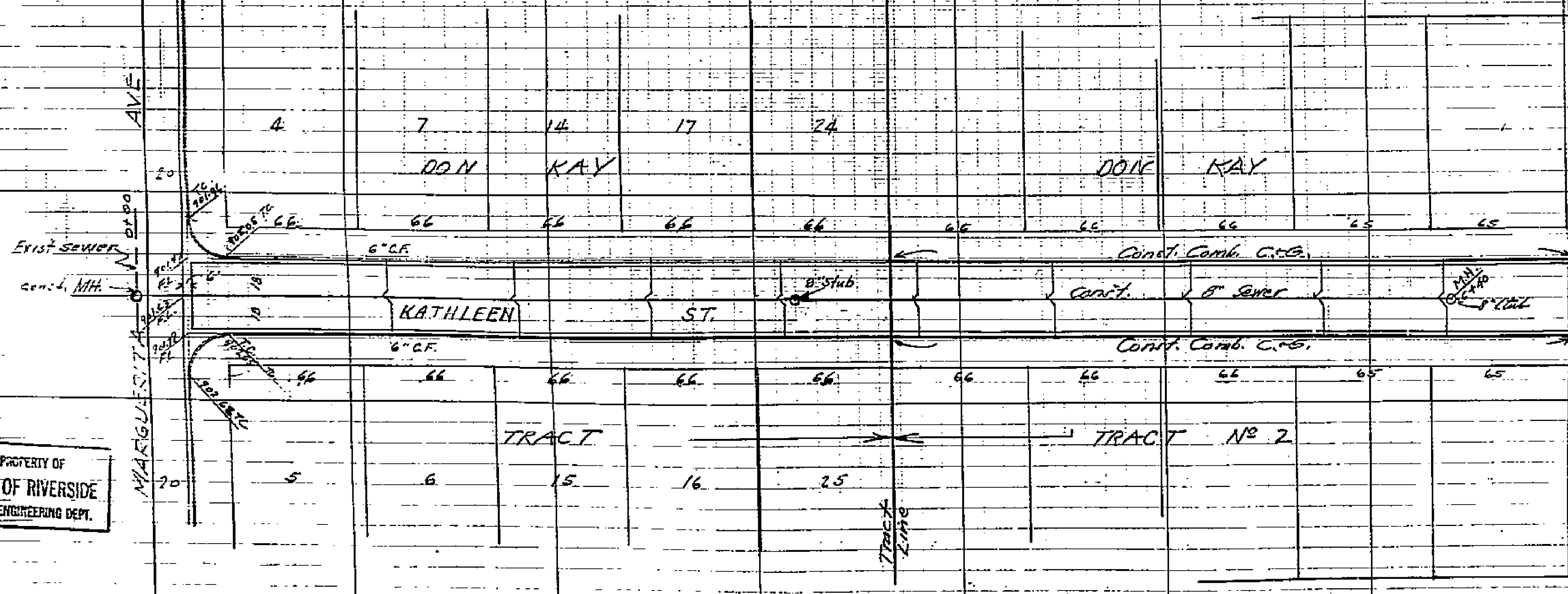

PROPERTY OF  
CITY OF RIVERSIDE  
CITY ENGINEERING DEPT.

PROPERTY OF  
CITY OF RIVERSIDE  
CITY ENGINEERING DEPT.

1442