

PROFILE
 SCALES: HORIZ - 1"=40'
 VERT - 1"=4'

PROFILE
 SCALES: HORIZ - 1"=40'
 VERT - 1"=4'

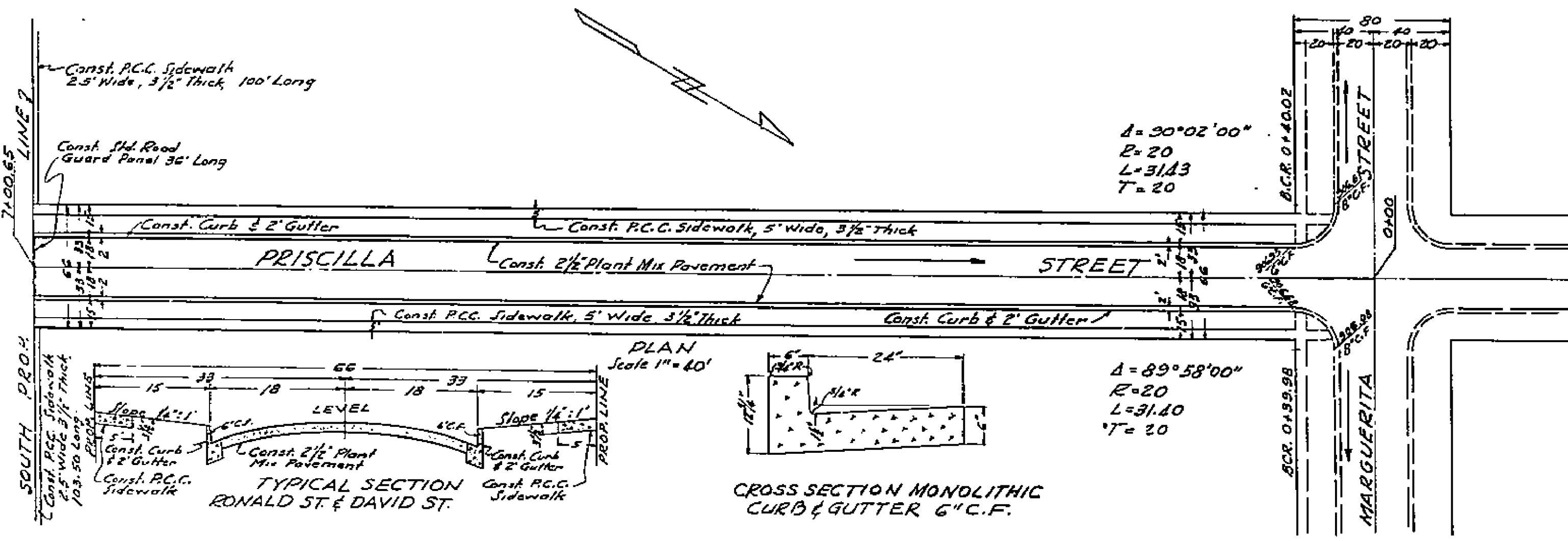

PLAN
 Scale 1"=40'

CROSS SECTION MONOLITHIC
 CURB & GUTTER 6" C.F.

CROSS SECTION
 STD. CROSS GUTTER

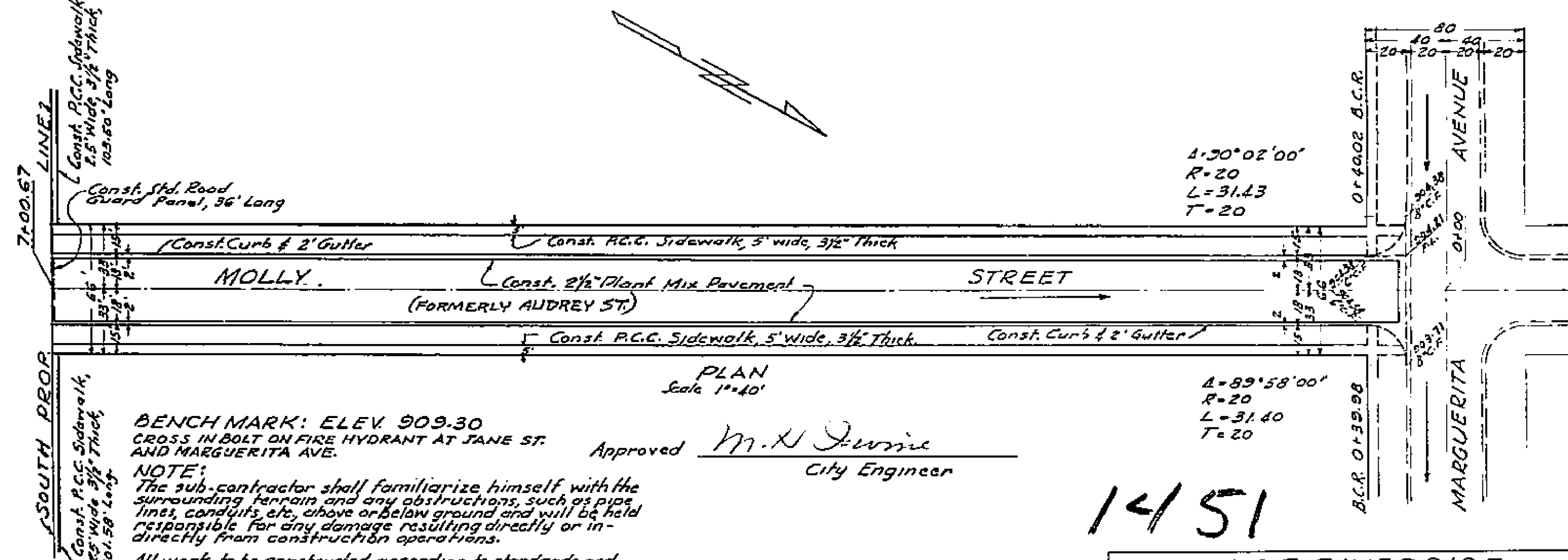

PLAN
 Scale 1"=40'

BENCH MARK: ELEV. 909.30
 CROSS IN BOLT ON FIRE HYDRANT AT JANE ST.
 AND MARGUERITA AVE.

NOTE:
 The sub-contractor shall familiarize himself with the
 surrounding terrain and any obstructions, such as pipe
 lines, conduits, etc., above or below ground and will be held
 responsible for any damage resulting directly or in-
 directly from construction operations.
 All work to be constructed according to standards and
 specifications of the City of Riverside.
 All trees to be removed from roadway areas.

Approved *M. N. Duvette*
 City Engineer

1451

	ESTIMATE OF QUANTITIES						
	6" C.F. GUTTER	6" C.F. GUTTER	CURB ONLY	X-GUTTER	2" TAR PAVEMENT	GUARD PANEL	SIDEWALK
MARGUERITA AVE							
AUDREY ST	1320	487	94	764	3,238	36	3,205
PRISCILLA ST	1320				2,612	36	3,110
JANE ST		123			5,469	36	3,555
TOTALS	2640	1210	94	764	53,901	72	21,180

PREPARED BY
 L. FREDERICK PACK
 CIVIL ENGINEER
 328 NO. CITRUS AVE., COVINA, CALIF.
 APPROVED *L. F. Pack*
 C.E. NO. 7448

CITY OF RIVERSIDE

SCALE AS SHOWN DATE - 4-15-54

DRAWN BY O.P. REVISED

PLAN & PROFILE
 OF
 PRISCILLA STREET
 MOLLY STREET
 (FORMERLY AUDREY ST.)

BROCKTON HEIGHTS
 TRACT NO. 3

L.F.P. NO. 661
 SHEET 1 OF 2

PROPERTY OF
 CITY OF RIVERSIDE
 ENGINEERING DEPT.

PROPERTY OF
 CITY OF RIVERSIDE
 ENGINEERING DEPT.

PROPERTY OF
 CITY OF RIVERSIDE
 ENGINEERING DEPT.

CITY OF RIVERSIDE
CITY ENGINEERING DEPT.

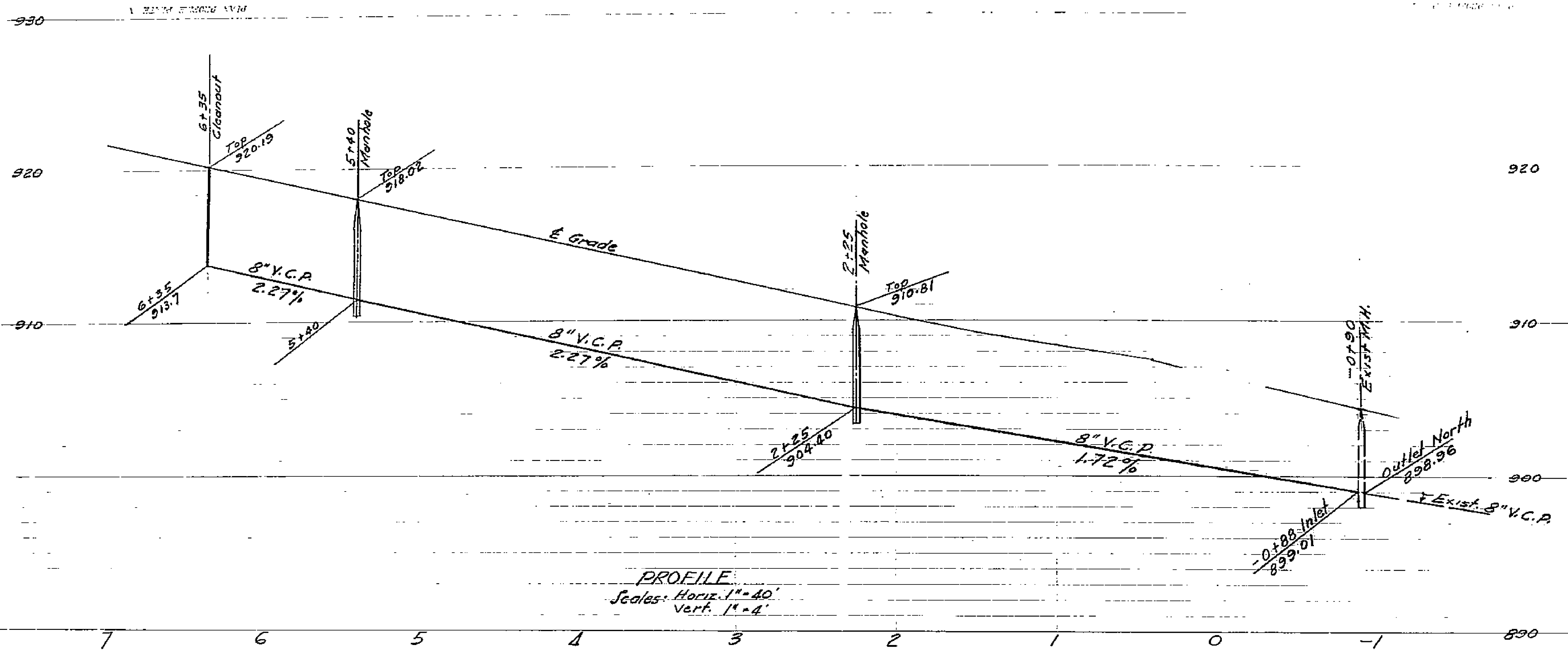

PROFILE
Scale: Horiz. 1" = 40'
Vert. 1" = 4'

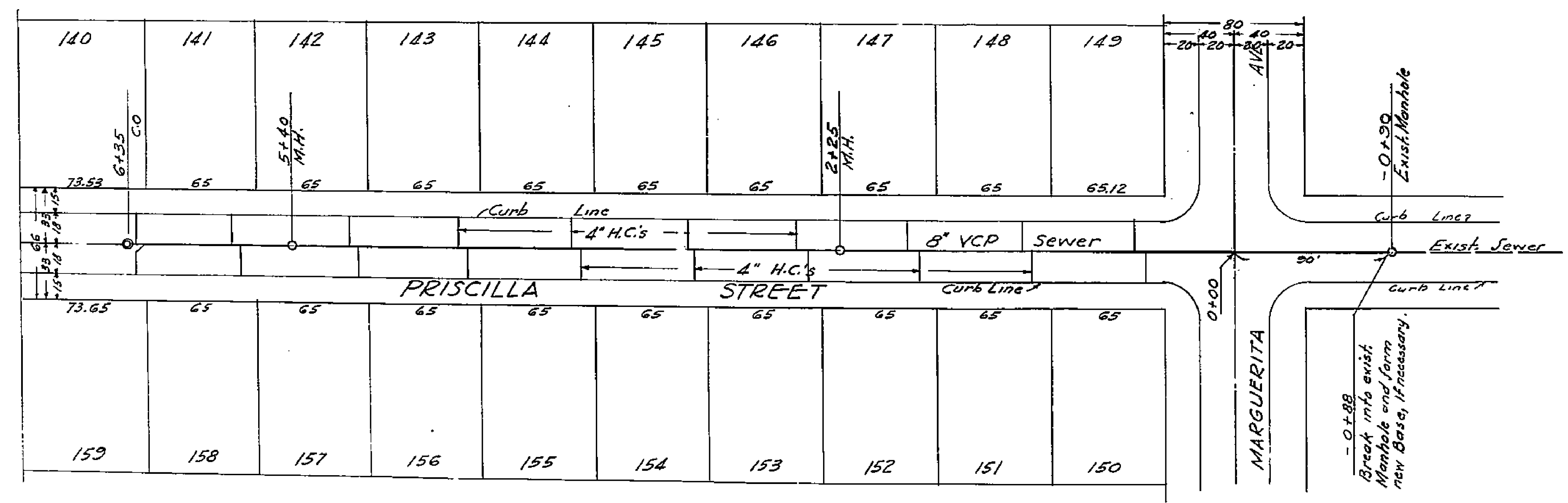

PLAN
Scale 1" = 40'

Approved: M.H. Devine
City Engineer

PROPERTY OF
CITY OF RIVERSIDE
CITY ENGINEERING DEPT.

CITY OF RIVERSIDE	
SCALE AS SHOWN	DRAWN BY O.
DATE - 4-22-54	REVISED
PLAN & PROFILE OF SANITARY SEWERS TO BE CONSTRUCTED IN PRISCILLA STREET	
BROCKTON HEIGHTS TRACT NO. 3	LF. NO. 66 SH. 20633

PREPARED BY
L. FREDERICK PACK
CIVIL ENGINEER
308 NO. CITRUS AVE., COVINA, CAL.
APPROVED D. ...
C.E. No. 7448

1451

PROPERTY OF
CITY OF RIVERSIDE
ENGINEERING DEPT.

PROPERTY OF
CITY OF RIVERSIDE
CITY ENGINEERING DEPT.

PROPERTY OF
CITY OF RIVERSIDE
CITY ENGINEERING DEPT.

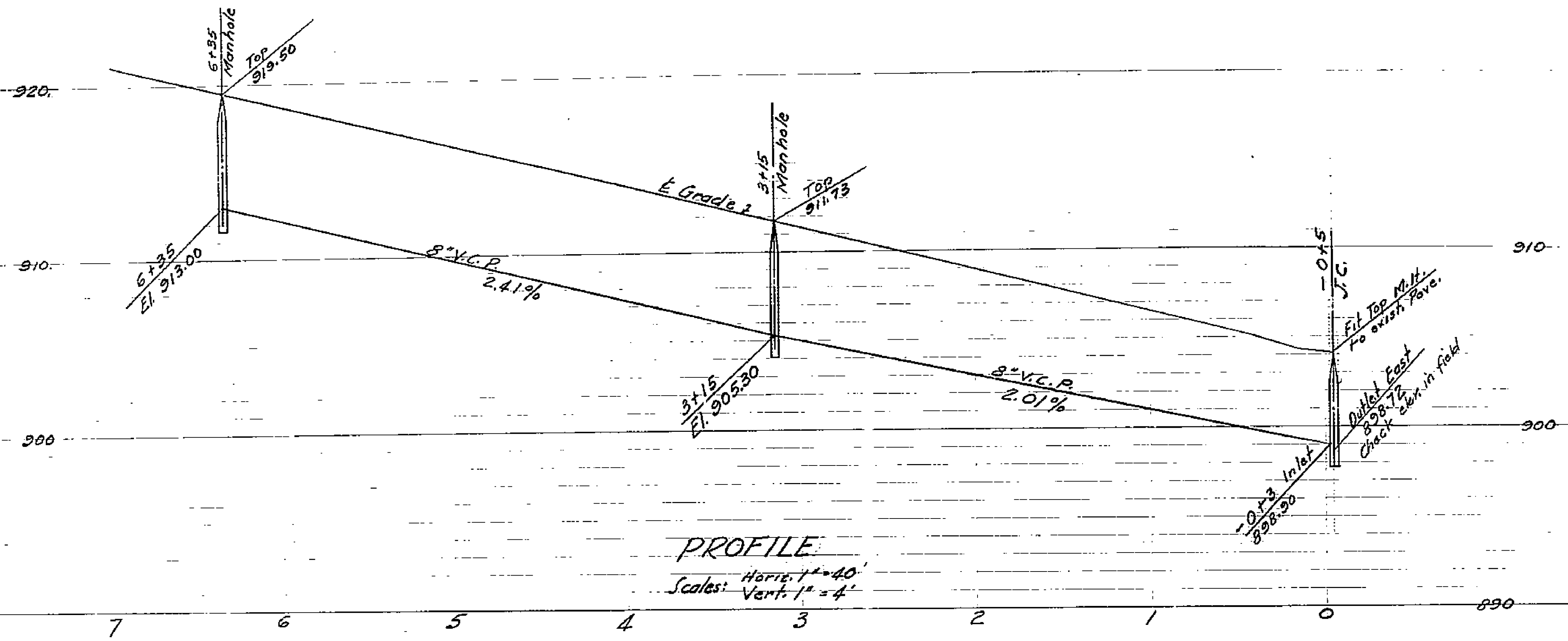

PROFILE
Horizontal Scale: 1" = 40'
Vertical Scale: 1" = 4'

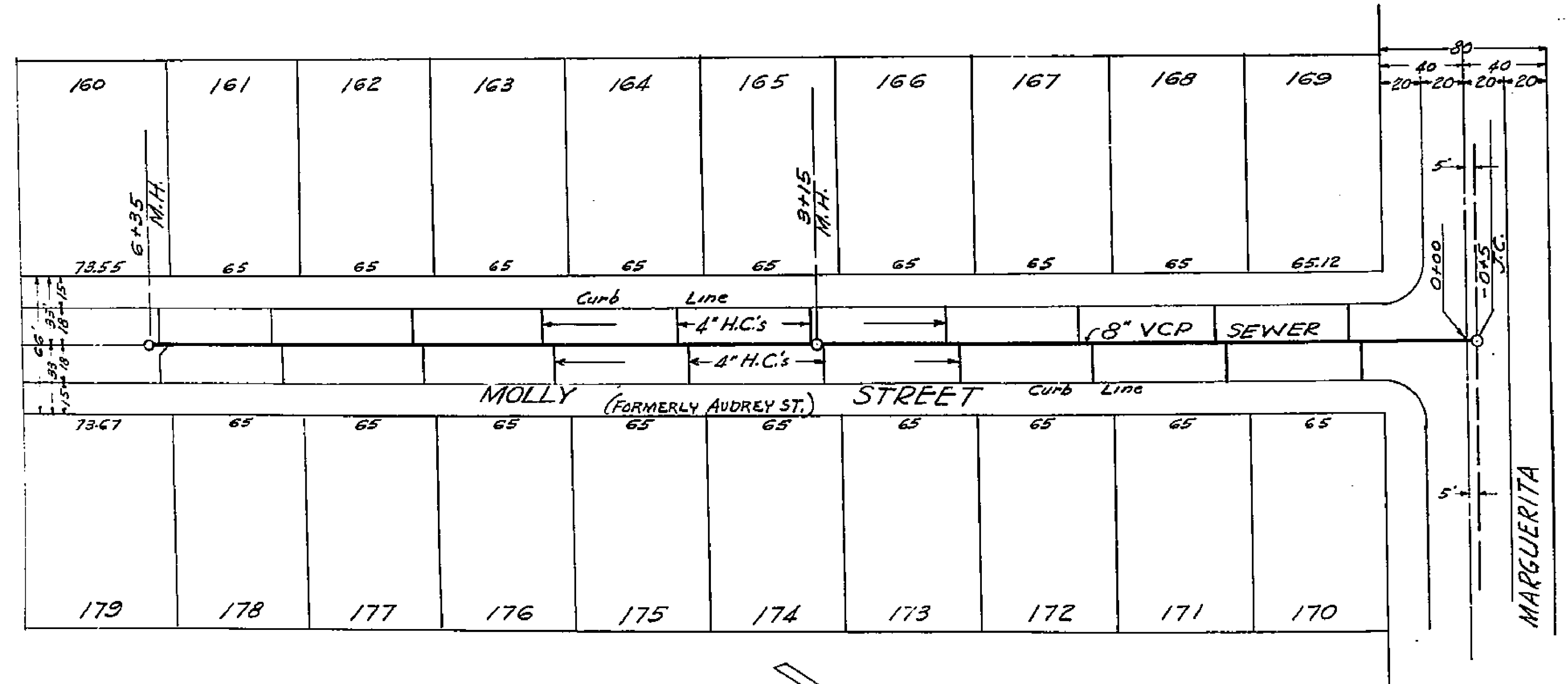

PLAN
Scale 1" = 40'

Approved W.H. Davis
City Engineer

PROPERTY OF
CITY OF RIVERSIDE
CITY ENGINEERING DEPT.

CITY OF RIVERSIDE
SCALE - AS SHOWN
DATE - 4-22-54
DRAWN BY O.R.
REVISE?
PLAN & PROFILE
OF
SANITARY SEWERS
TO BE CONSTRUCTED IN
MOLLY STREET
(FORMERLY AUDREY ST.)
BROCKTON HEIGHTS L.P.P. NO. 666
TRACT NO. 3
SHEET 5 OF 3 SHEETS

PREPARED BY
L. FREDERICK PACK
CIVIL ENGINEER
308 NO. CITRUS AVE., COVINA, CAL.
APPROVED St. Louis
REG. C.E. NO. 7448

1451

PROPERTY OF
CITY OF RIVERSIDE
CITY ENGINEERING DEPT.

PROPERTY OF
CITY OF RIVERSIDE
CITY ENGINEERING DEPT.

PROPERTY OF
CITY OF RIVERSIDE
CITY ENGINEERING DEPT.

NOTE: For Profile of Existing Sewer in JANE STREET,
See Sanitary Sewer Plan & Profile for BROCKTON
HEIGHTS NO. 2.

PROFILE
SCALES: HORIZ. 1"=40'
VERT. 1"=4'

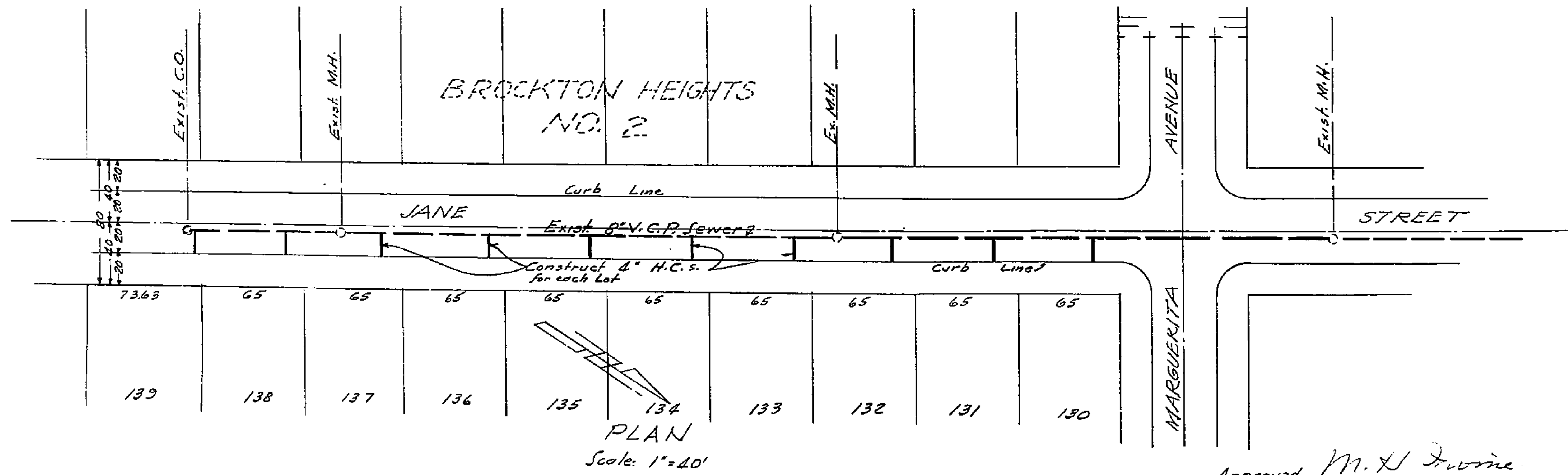

Approved M. H. Irvine
City Engineer

PREPARED BY
L. FREDERICK PACK
CIVIL ENGINEER
308 NO. CITRUS AVE., COVINA, CALIF.
APPROVED L. F. R. N. G.
REG. C.E. NO. 7448

1451

CITY OF RIVERSIDE

SCALE-AS SHOWN DATE-4-22-54

DRAWN BY- J. S. REVISOR

PLAN & PROFILE OF SANITARY SEWER TO BE CONSTRUCTED IN JANE STREET

BROCKTON HEIGHTS TRACT NO. 3

L. F. R. N. G. SHT. 1 OF 2

PROPERTY OF
CITY OF RIVERSIDE
CITY ENGINEERING DEPT.

PROPERTY OF
CITY OF RIVERSIDE
CITY ENGINEERING DEPT.

PROPERTY OF
CITY OF RIVERSIDE
ENGINEERING DEPT.

PROPERTY OF
CITY OF RIVERSIDE
ENGINEERING DEPT.

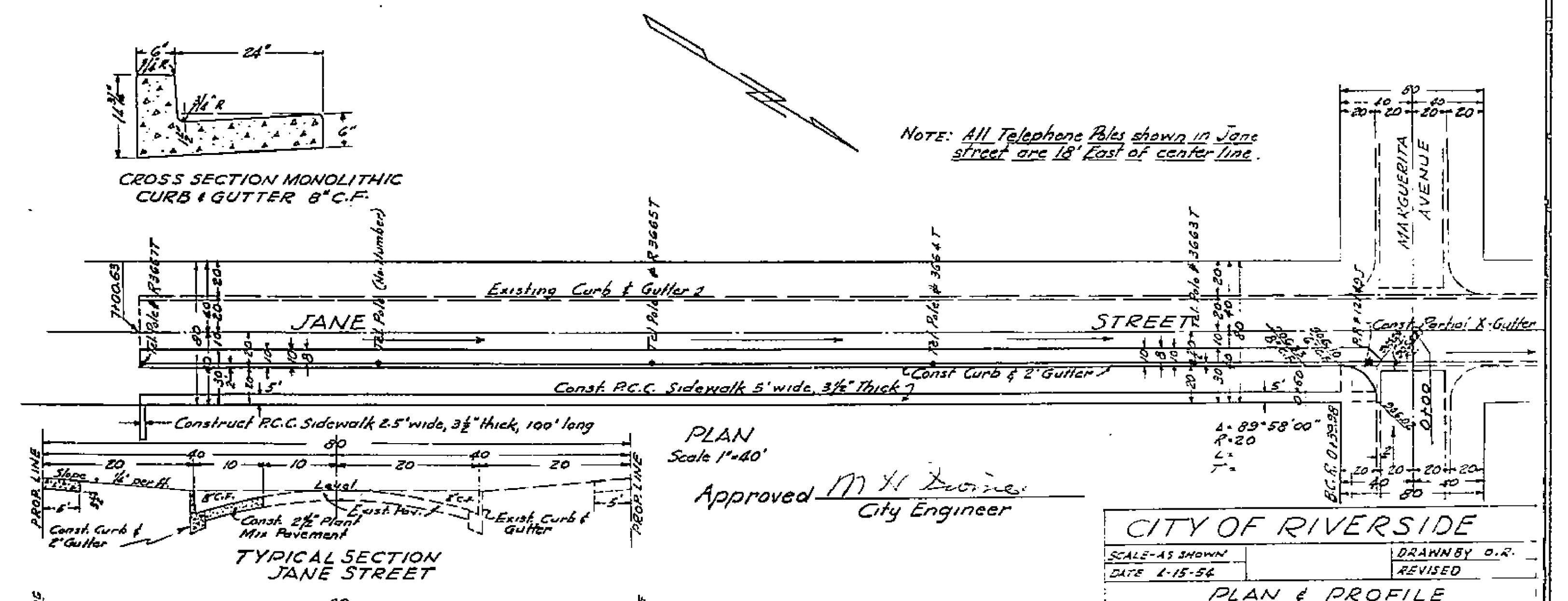
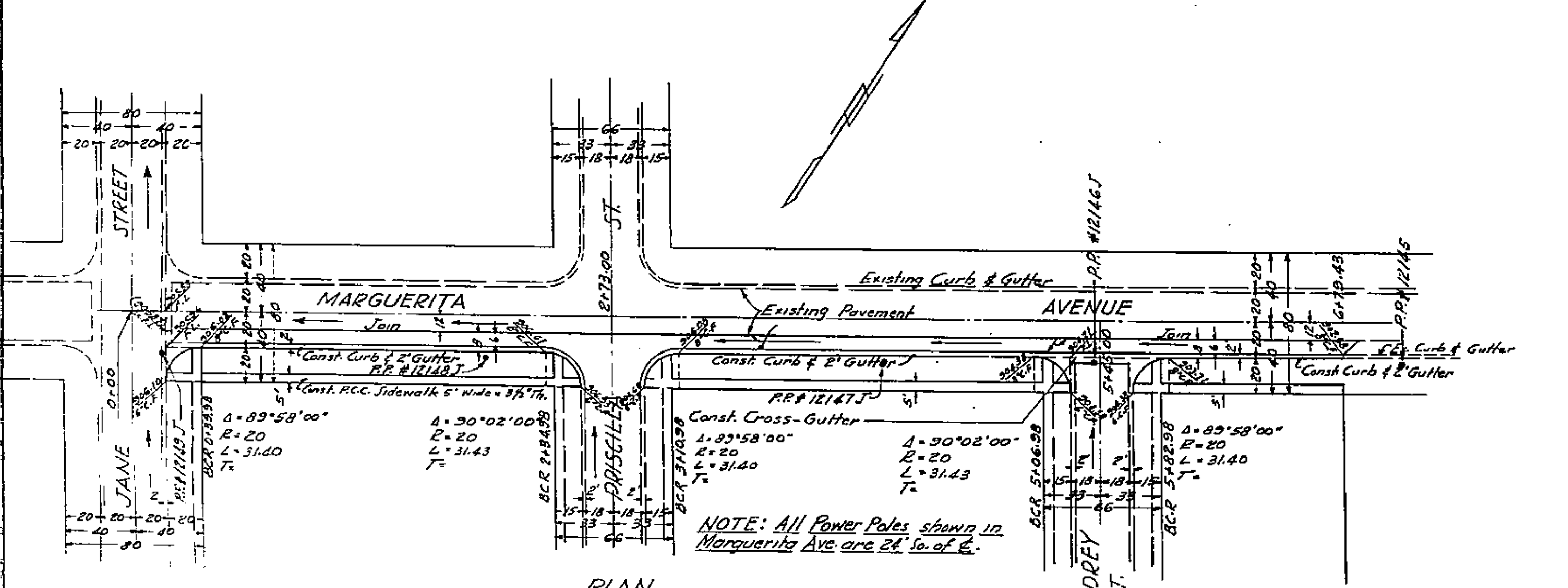
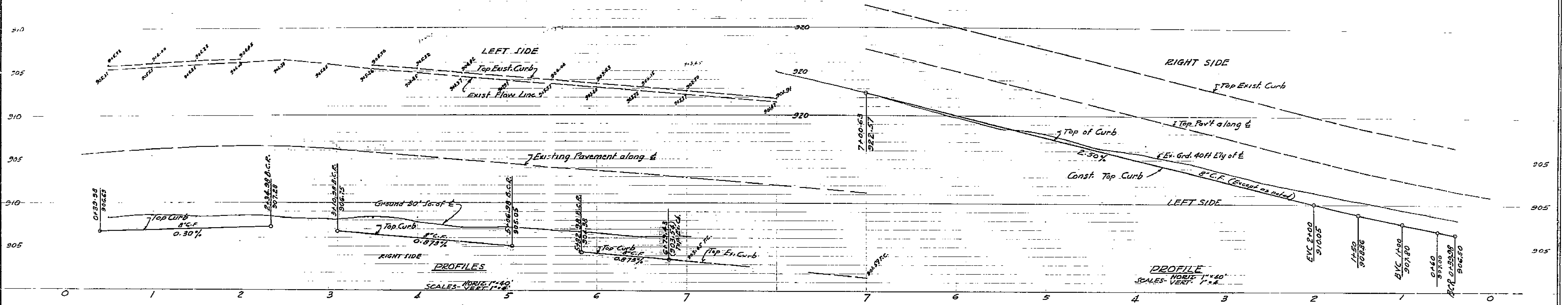

Approved *M. H. Davies*
City Engineer

PROPERTY OF
CITY OF RIVERSIDE
ENGINEERING DEPT.

PREPARED BY
L. FREDERICK PACK
CIVIL ENGINEER
328 NO. CITRUS AVE., COVINA, CALIF.
APPROVED *L. F. Pack*
C.E. 7448

CITY OF RIVERSIDE	
SCALE AS SHOWN	DRAWN BY D.R. REWIS
DATE 1-15-56	
PLAN & PROFILE OF MARGUERITA AVENUE & JANE STREET	
BROCKTON HEIGHTS TRACT NO. 3	
F.P. NO. 336	SHT. 2 OF 2 SHEETS.