

PROPERTY OF
CITY OF RIVERSIDE
CITY ENGINEERING DEPT.

MESCALE ROAD
Vert. 1"=4'
Profile Scale: Horiz. 1"=40'

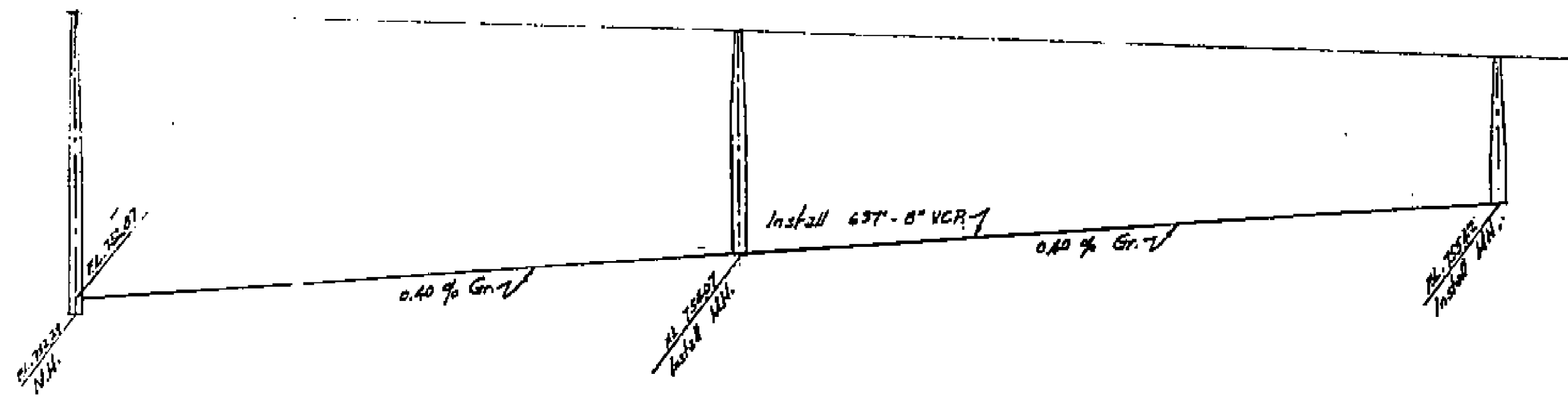

CALIFORNIA DOWNES TRACT

Sewer Profiles & Plan
March, 1953
Dwight J. McKee, Lic. Surveyor

MAP
Scale: 1"=80'

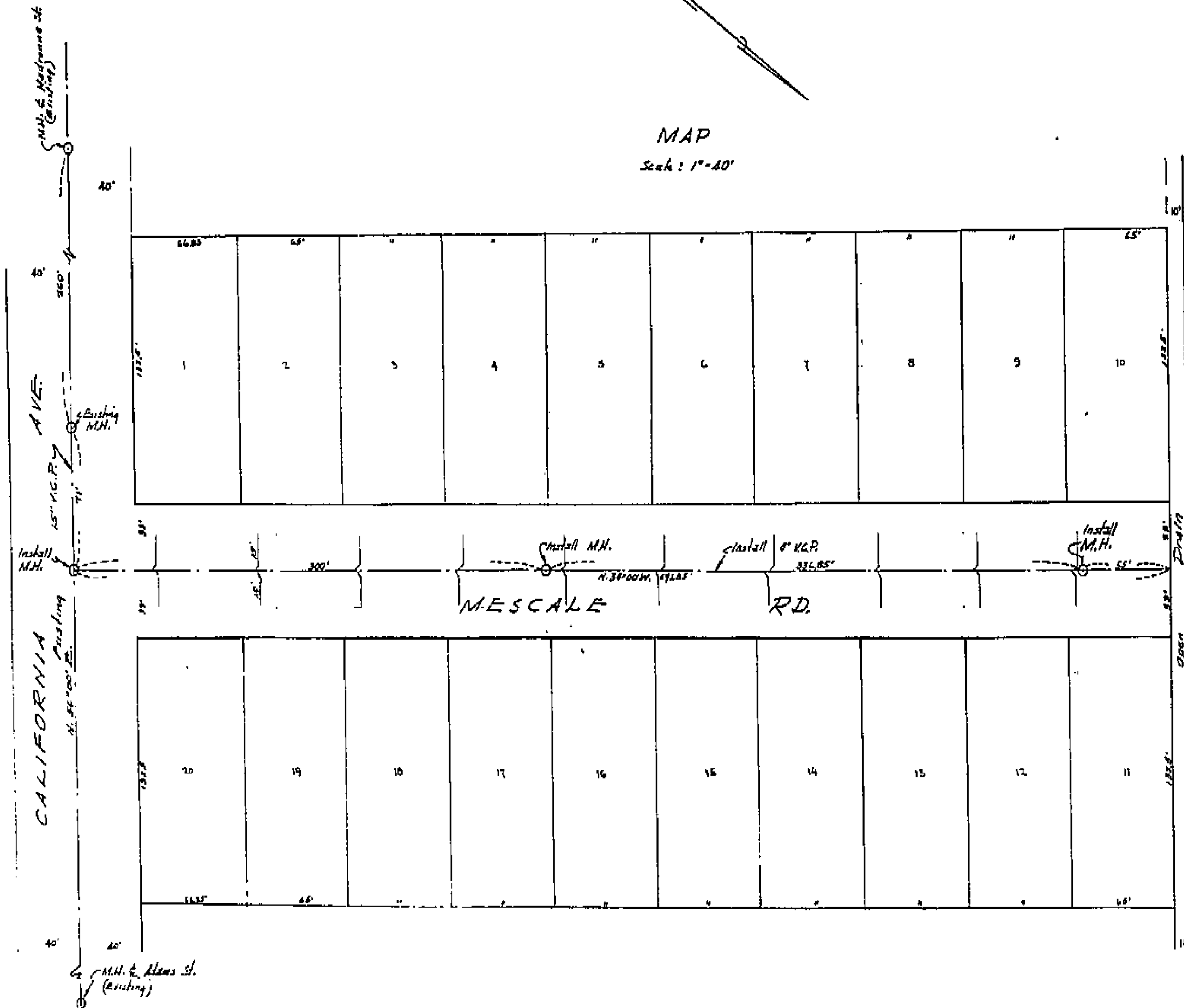

~~D.M.~~
On Bill on Fire Hydrant
S.H. Co. Adams & Calif. Ave.
Elev. 766.21

B.M.
Spk. & Lt. E. curb, Madrona Rd
S.H. Co. Adams & Calif.
Elev. 744.53

PROPERTY OF
CITY OF RIVERSIDE
CITY ENGINEERING DEPT.

PROPERTY OF
CITY OF RIVERSIDE
CITY ENGINEERING DEPT.

CALIFORNIA AVE.
Vert. 1"=4'
Profile Scale: Horiz. 1"=40'

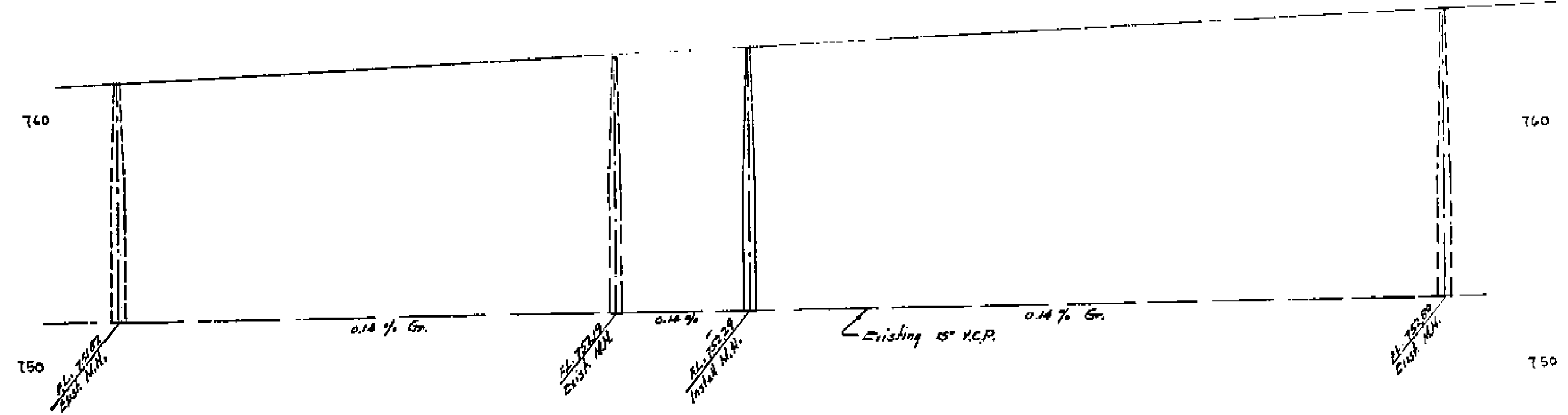

Approved M. H. Irvine
CITY ENGINEER.
June 19, 1953.

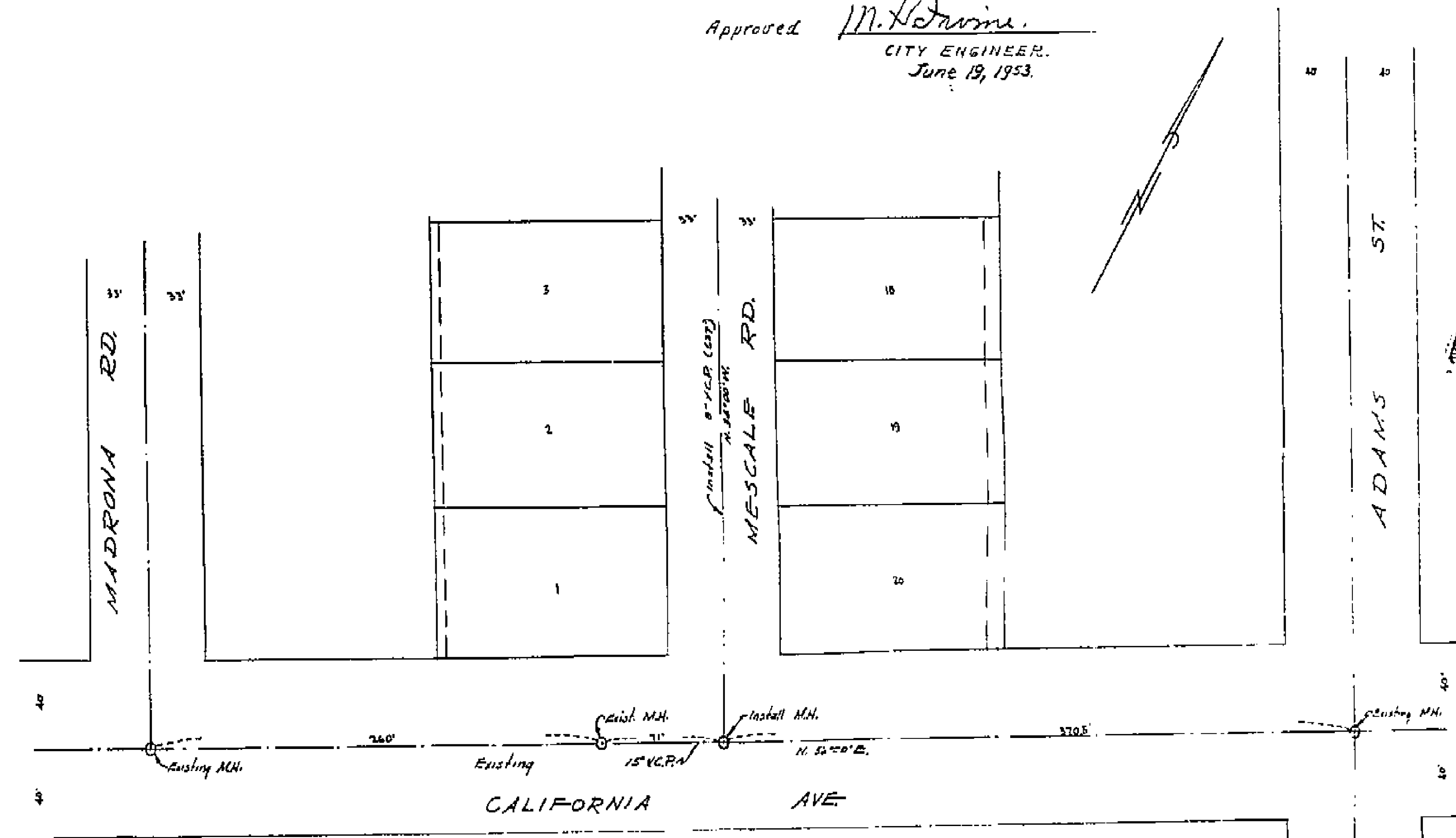

MAP
Scale: 1"=40'

PROPERTY OF
CITY OF RIVERSIDE
CITY ENGINEERING DEPT.

1459

(Revised)
CALIFORNIA DOWNES TRACT
Street Profiles & Plan
March 1954
Donald J. McKee, Lic. Surveyor

B.M.
Sp. 8 Lt. E. Cor. Madrone Rd.
55' 11/4" E. Calif. Ave.
Chk. 71163

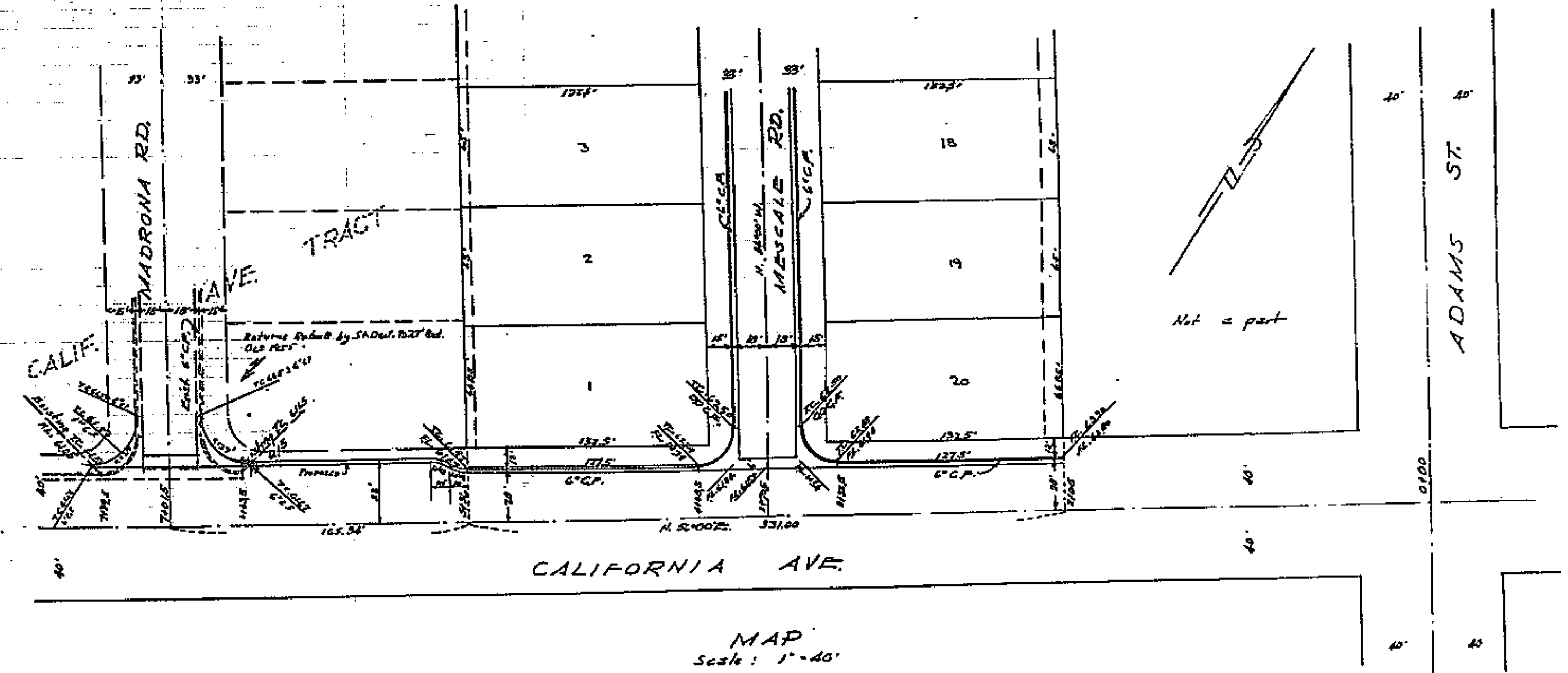
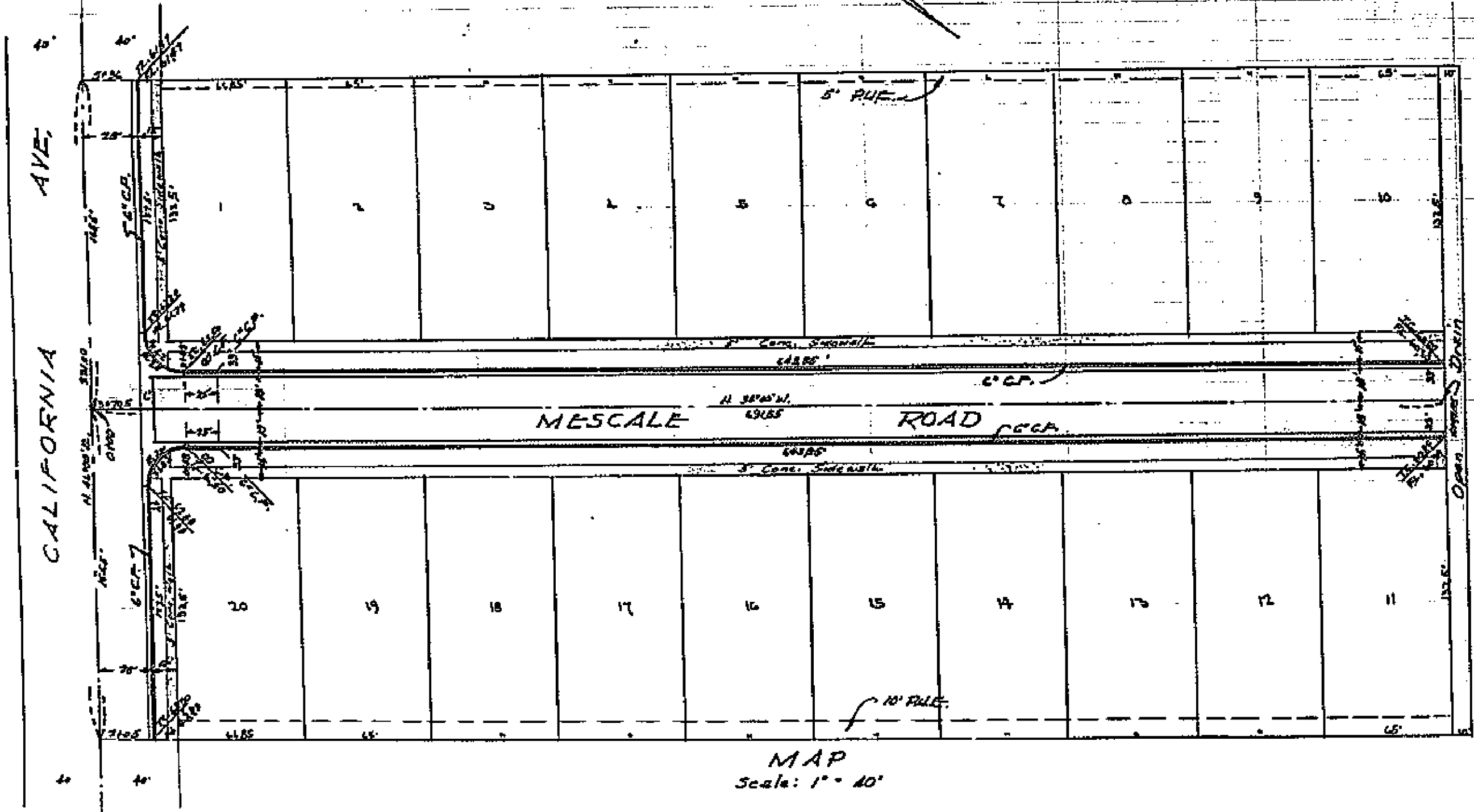
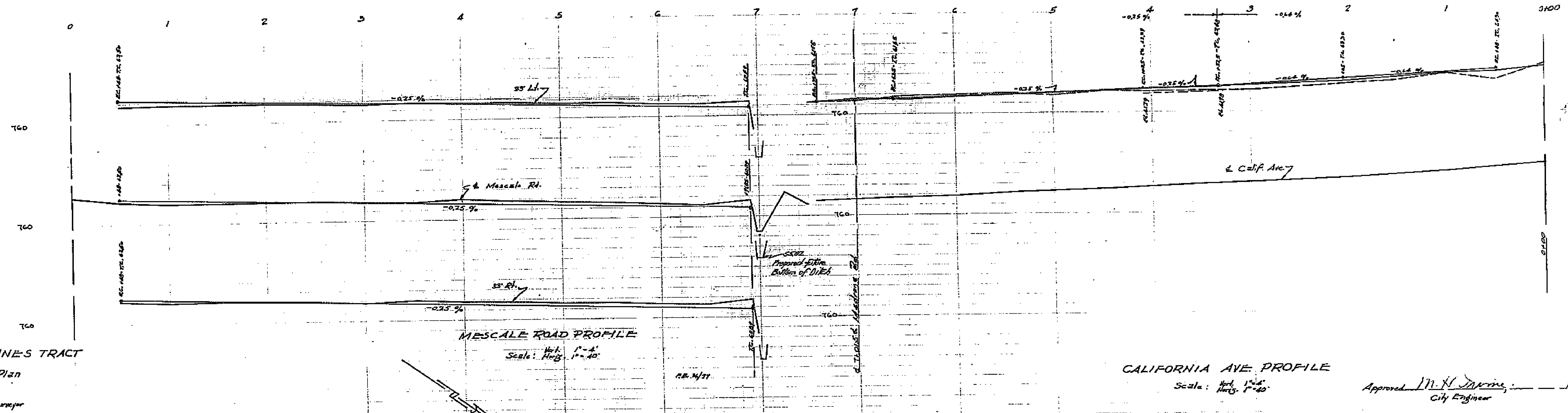

1459