

PLAN No. 1459-A
 FOR THE CONSTRUCTION OF
 CURBS & GUTTERS
 BET. JACKSON & VANBUREN ON
CALIFORNIA AVENUE
 RIVERSIDE, CALIFORNIA
 NOVEMBER, 1954
 SCALES: HOR. 1" = 50 FT.
 VERT. 1" = 5 FT.
 F.B. 552-557-25

APPROVED: _____
 M.H. IRVINE REG. C.E. NO. 3011
 CITY ENGINEER

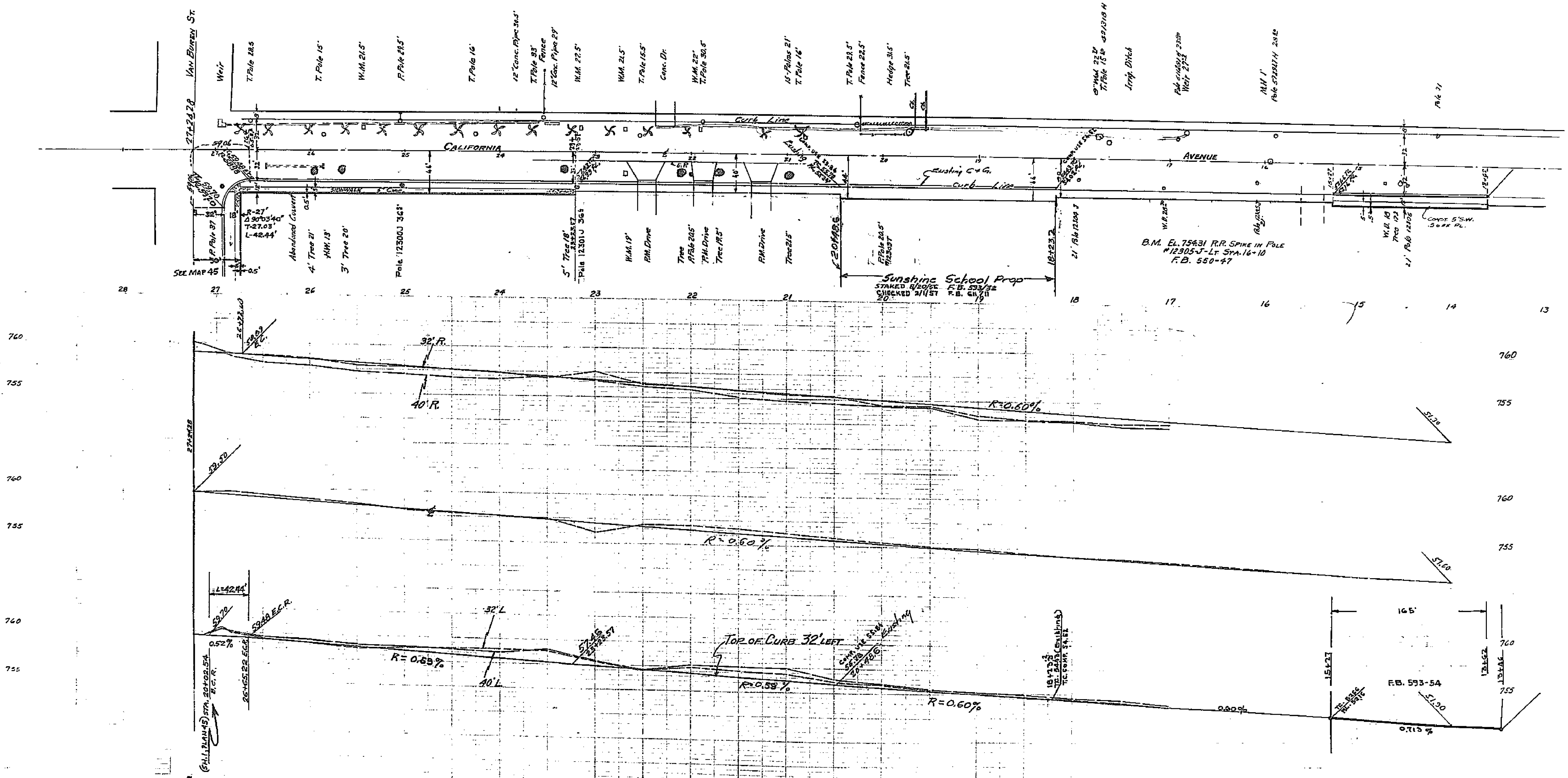
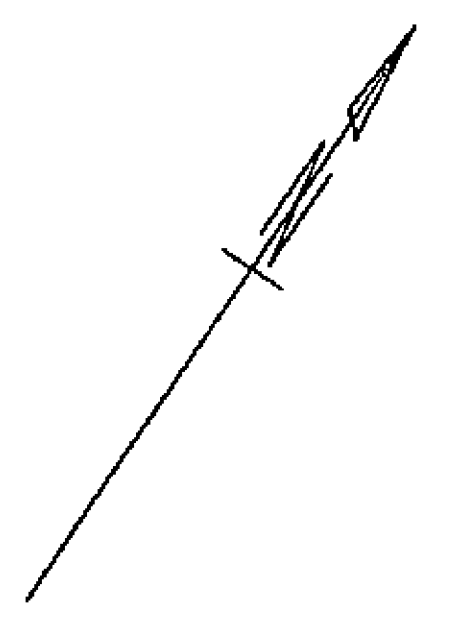

1459A

PLAN No. 1459-A
 FOR THE CONSTRUCTION OF
 CURBS & GUTTERS
 BET JACKSON & VANBUREN ON
CALIFORNIA AVENUE
 RIVERSIDE, CALIFORNIA

NOVEMBER 1954
 SCALES: HOR. 1" = 50 FT.
 VERT. 1" = 5 FT.
 F.B. 552-9
 F.B. 576-65

APPROVED
 M. M. IRVINE - REG. C.E. NO. 3011
 CITY ENGINEER

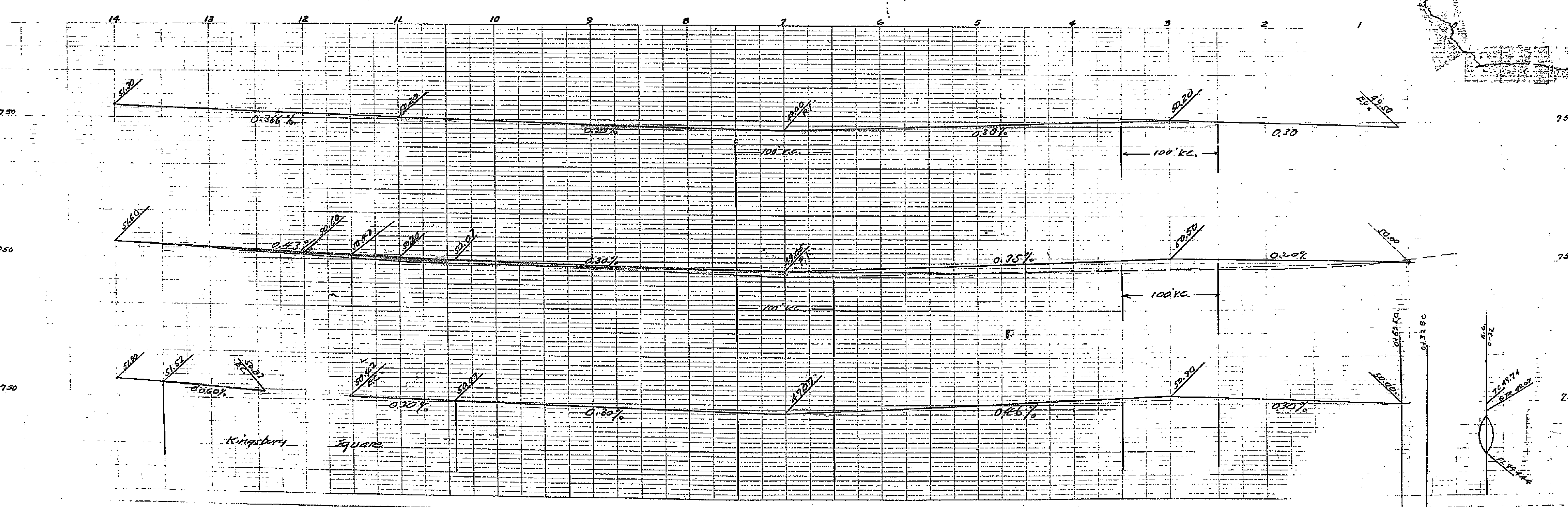
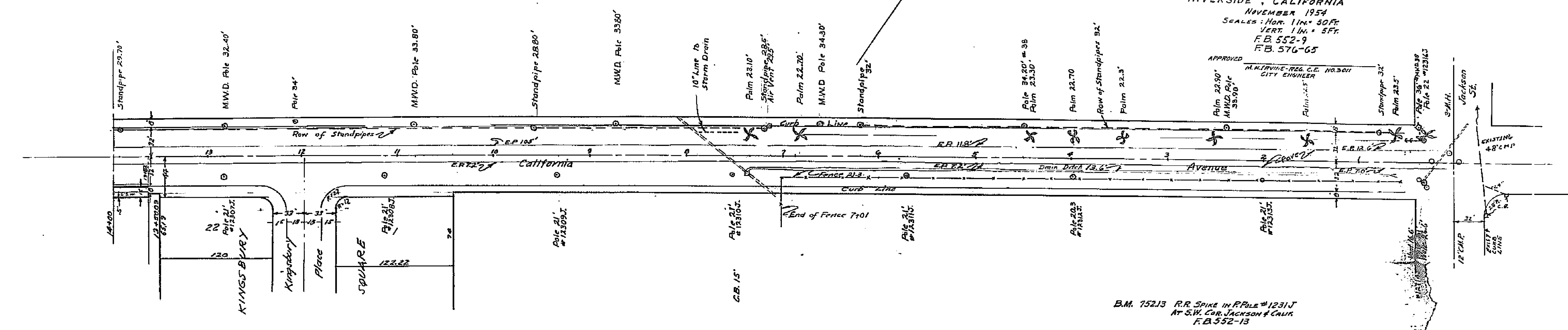
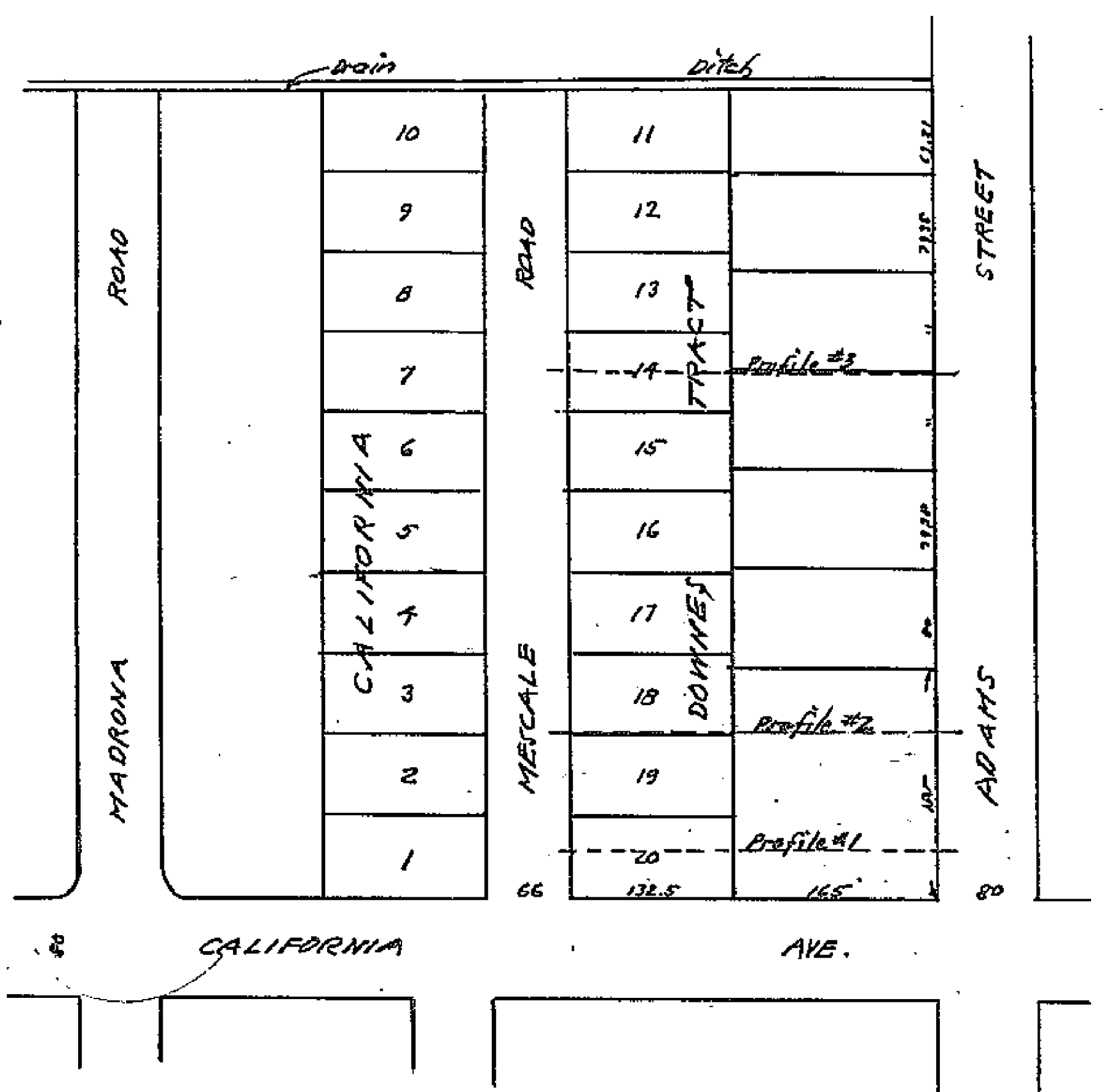

PLATE 1 - PLAN, PROFILE, & A.S.
 CLEARPRINT PAPER CO. S. F. CAL.
 No. 100-11

1459A

Scale: 1"=100'



PROFILES
 BETWEEN MESCALE ROAD & ADAMS STREET
 F.B. 552-72 OCT. 22, 1954
 ASSUMED DATUM - RELATIVE ELEVATIONS

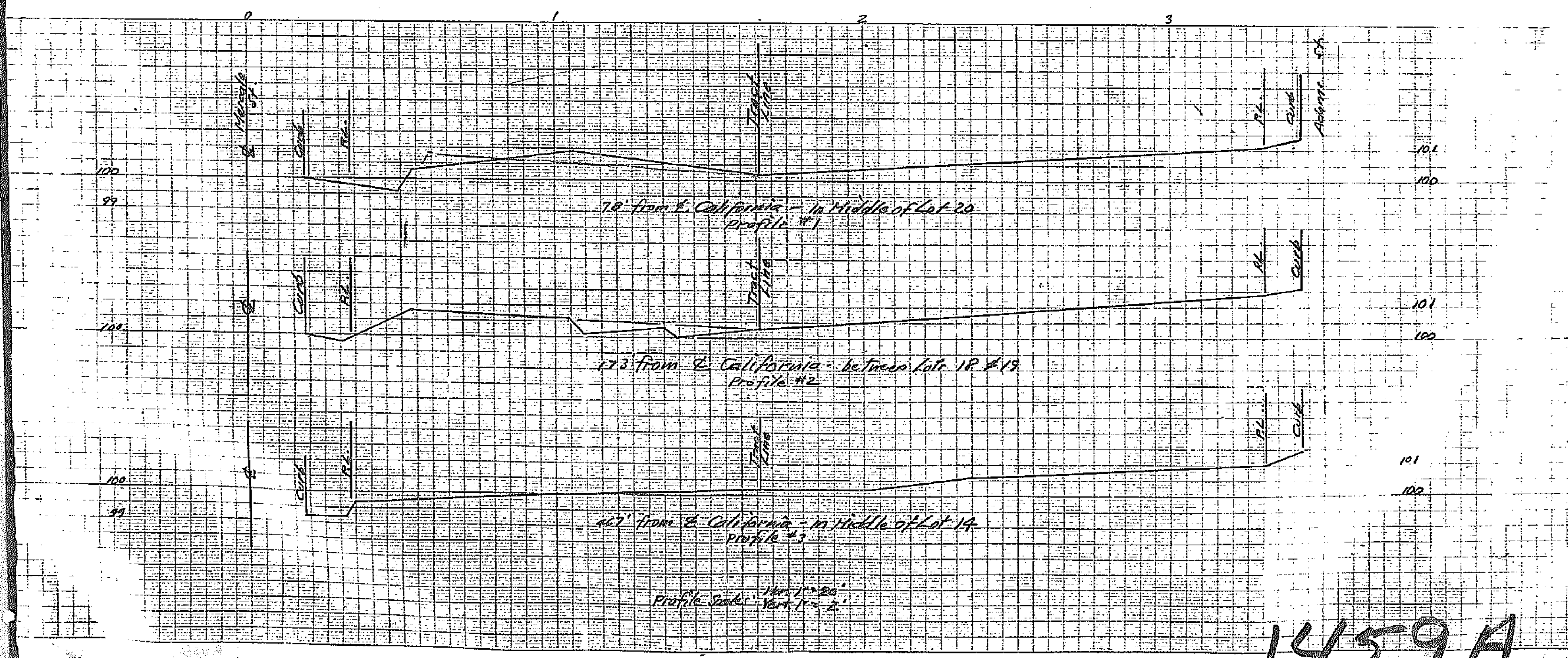

Profile Scales: Vert. 1"=2'

1459A