

MAP NO. 1465A
 SHOWING THE LANDS INCLUDED WITHIN
 THE ASSESSMENT DISTRICT TO BE BENEFITED
 BY THE CONSTRUCTION OF SANITARY SEWERS
 IN THE MATTER OF
**KELLER PARK
 SANITARY SEWER DISTRICT**

RIVERSIDE, CALIFORNIA
 DISTRICT BOUNDARY SHOWN THUS -----
 SCALE 1 IN. = 100 FT.
 APPROVED: *M. H. Irvine*
 M.H. IRVINE - REG. C.E. NO. 3011

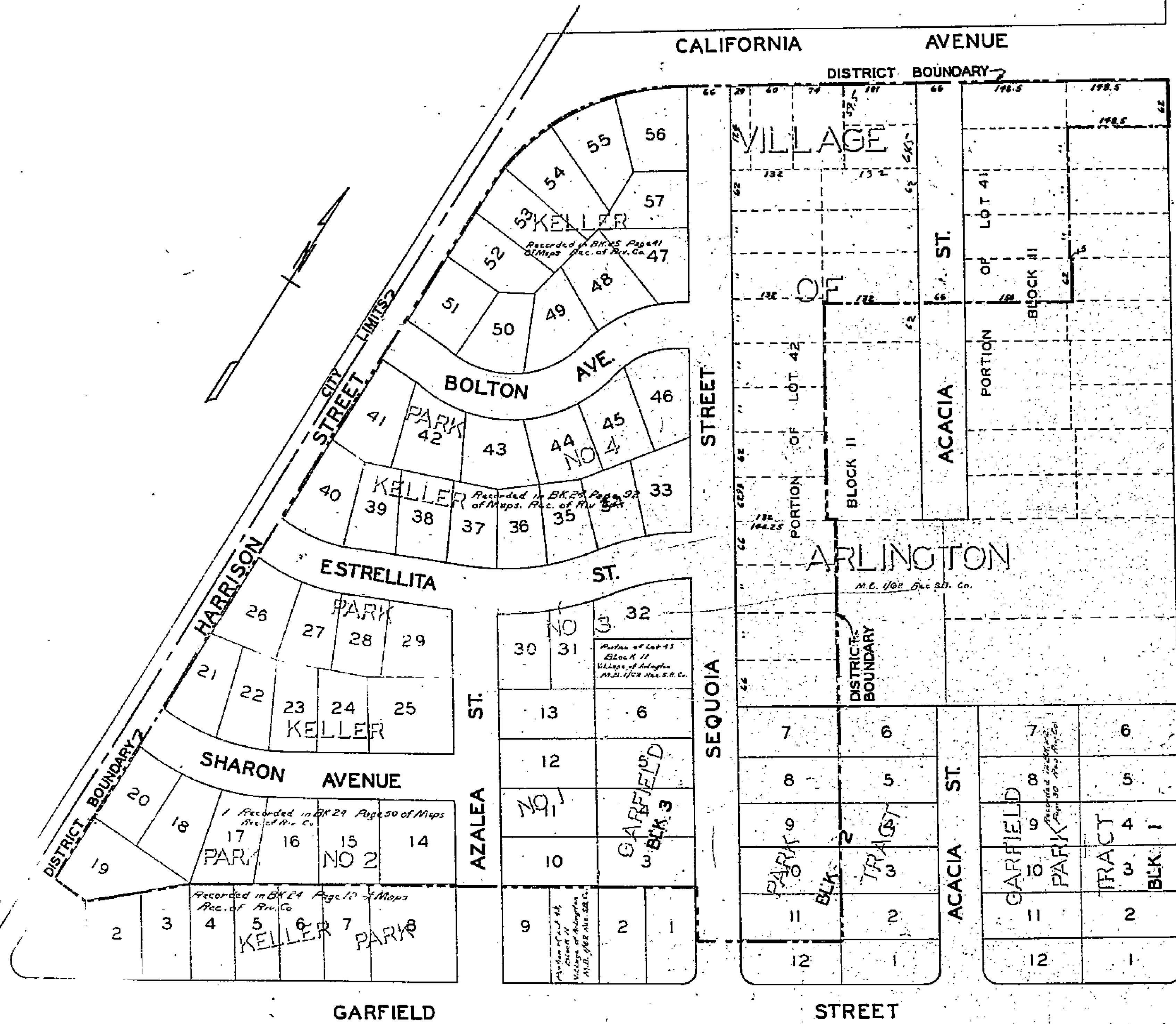

(RESUBDIVISION OF)													
14	13	12	11	10	9	8	7	6	1				
VAN BUREN										2			
Recorded in B.K. 6 of Maps, Page 26 Records of Riverside County													
15	16	17	18	19	20	21	22	23	3				
PARK										4			
5													

COUNTY OF RIVERSIDE
 PUBLIC PROPERTY

VILLAGE OF ARLINGTON
 37 36

LIBERTY SCHOOL
 35.
 PUBLIC PROPERTY

1465A