

PLAN NO 1481
 FOR THE CONSTRUCTION OF
 CURBS & GUTTERS
 IN THE
NEIL STREET
 IMPROVEMENT DISTRICT

RIVERSIDE, CALIFORNIA
 SEPTEMBER 1954
 SCALES: HOR. 1 IN = 50 FT
 VERT. 1 IN = 5 FT
 F.B. 562-8
 APPROVED: *M.H. Irvine*
 M.H. IRVINE - REG. C.E. NO. 3011
 CITY ENGINEER

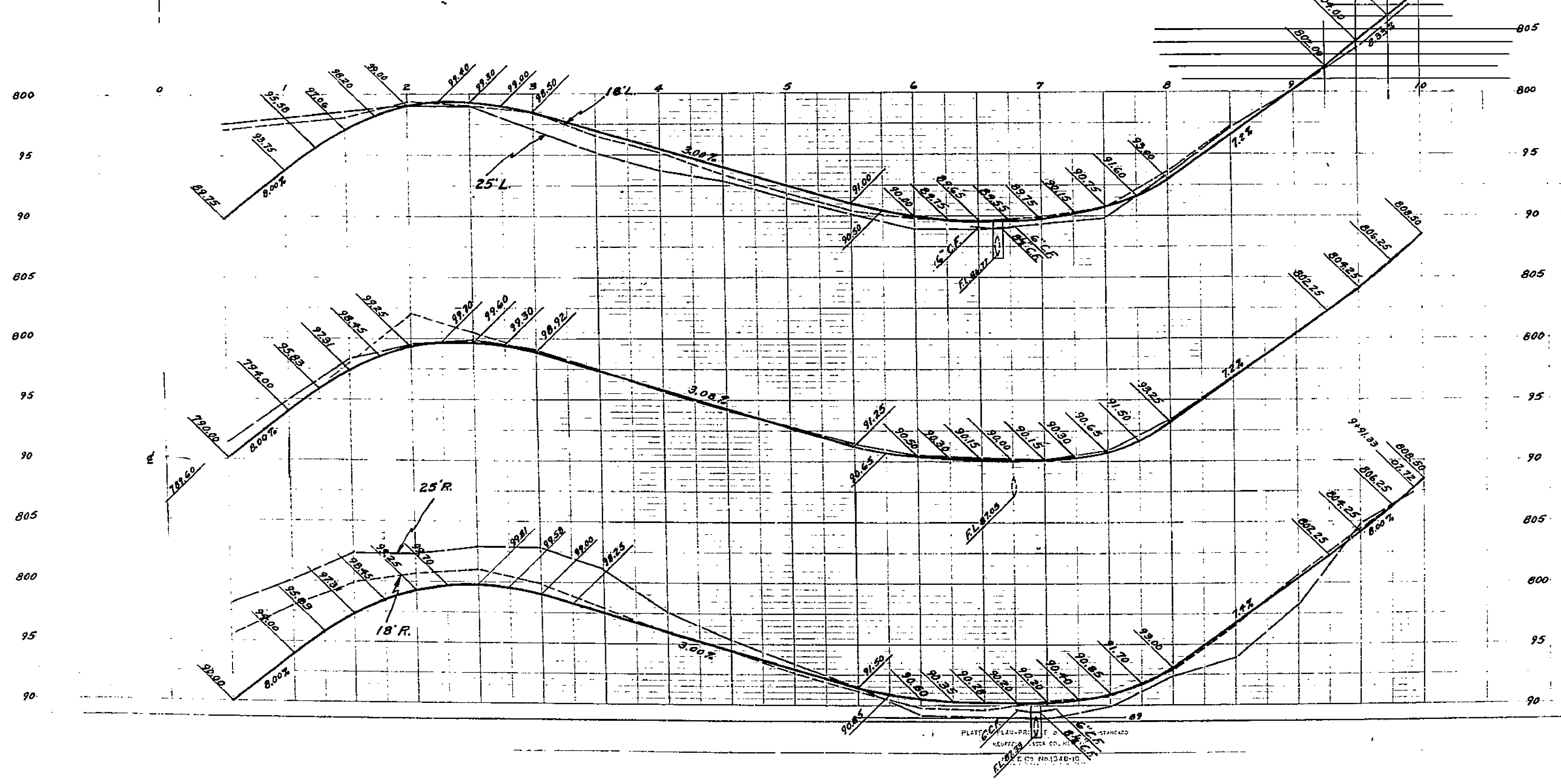
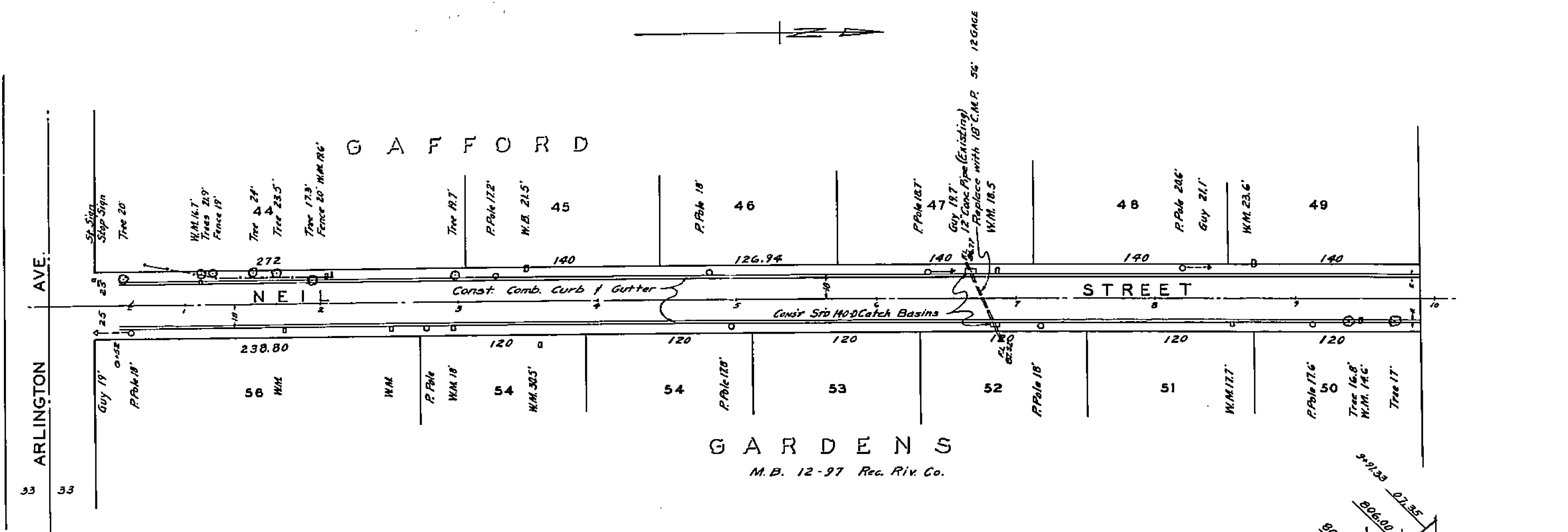

NOTE: CATCH BASIN OPENINGS IN CURB
 TO BE 5' X 3.0', TOP SLAB TO BE 3 1/2"

1481

ASSESSMENT NO. 402
DIAGRAM

EXHIBITING NEIL STREET IMPROVEMENT DISTRICT

IN THE CITY OF RIVERSIDE ON WHICH WORK HAS BEEN DONE UNDER THE OFFICIAL CONTRACT OF THE SUPERINTENDENT OF STREETS OF SAID CITY WITH CARL L. FREJD APRIL 5 DATED 1955 FOR THE CONSTRUCTION OF CONCRETE CURBS & GUTTERS & METAL PIPE DRAIN

AS IS MORE PARTICULARLY DESCRIBED IN SAID CONTRACT TO WHICH REFERENCE IS HEREBY MADE FOR FURTHER PARTICULARS; SAID DIAGRAM ALSO SHOWS THE RELATIVE LOCATION OF EACH LOT PORTION OF LOT PIECE OR PARCEL OF LAND ASSESSED FOR THE WORK DONE NUMBERED IN CIRCLES TO CORRESPOND TO THE RED INK NUMBERS IN THE ASSESSMENT HEREIN FIGURES NEXT TO PROPERTY LINES SHOW LENGTH OF SAID LINES IN FEET. THE MARK (') MEANS FEET. PROPERTY LINES THAT DIFFER FROM THE RECORDED SUBDIVISIONS ARE SHOWN BY BROKEN LINES. THE DISTRICT BENEFITED IS BOUNDED BY A HEAVY DASHED LINE PROPERTY COVERED BY THIS ASSESSMENT IS SHOWN ON THE FOLLOWING RECORDED MAPS:

PORTION OF GAFFORD GARDENS M. B. 12-97 REC. RIV. CO.

1481

HEREIN THE LEGEND OF THE DIFFERENT KINDS OF WORK PERFORMED IS SHOWN AS FOLLOWS:

CURB & GUTTER
CATCH BASINS
METAL DRAIN

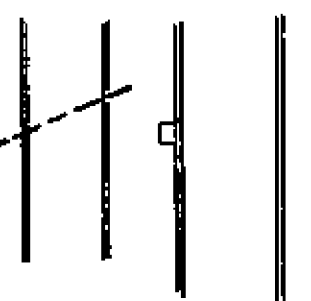

CITY ENGINEER OF THE CITY OF RIVERSIDE THE FOLLOWING IS A STATEMENT OF AMOUNTS OF DIFFERENT KINDS OF WORK DONE BY CARL L. FREJD UNDER CONTRACT DATED APRIL 5 1955 PURSUANT TO RESOLUTION OF INTENTION NO. 6494 ADOPTED BY THE CITY COUNCIL OF THE CITY OF RIVERSIDE ON THE DEC. 28 DAY OF DECEMBER 1954

1878.10 LIN. FT. CURB & GUTTER
2 CATCH BASINS STD 140-D
56.9 FT. 18 C.M.P. 12 GA.
REMOVE 56' EXISTING CONC. PIPE

AT SAID CITY OF RIVERSIDE THIS 27TH DAY OF MAY, 1955

CITY ENGINEER
OF THE CITY OF RIVERSIDE

I HEREBY CERTIFY THAT THE ABOVE WORK WAS DONE IN ACCORDANCE WITH LINES AND GRADES FURNISHED BY ME AND THAT THE DIAGRAM OF THE ASSESSMENT DISTRICT FOR THE SAME IS CORRECT.

CITY ENGINEER
OF THE CITY OF RIVERSIDE

RECORDED AT 8:25 O'CLOCK A.M.
THIS 6TH DAY OF JULY 1955

SUPERINTENDENT OF STREETS
OF THE CITY OF RIVERSIDE

Scale - 1" = 100'

RIVERVIEW

BLOCK 35
PORTION LOT 4

TRACT

See Sheet No 176

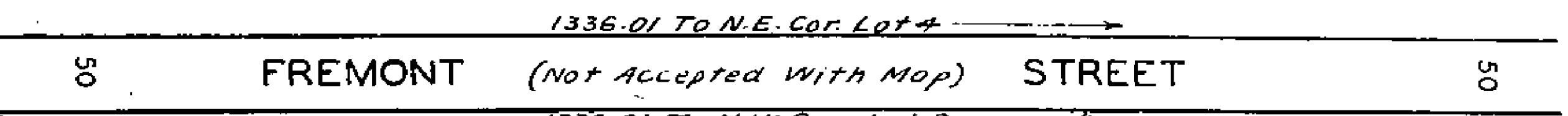
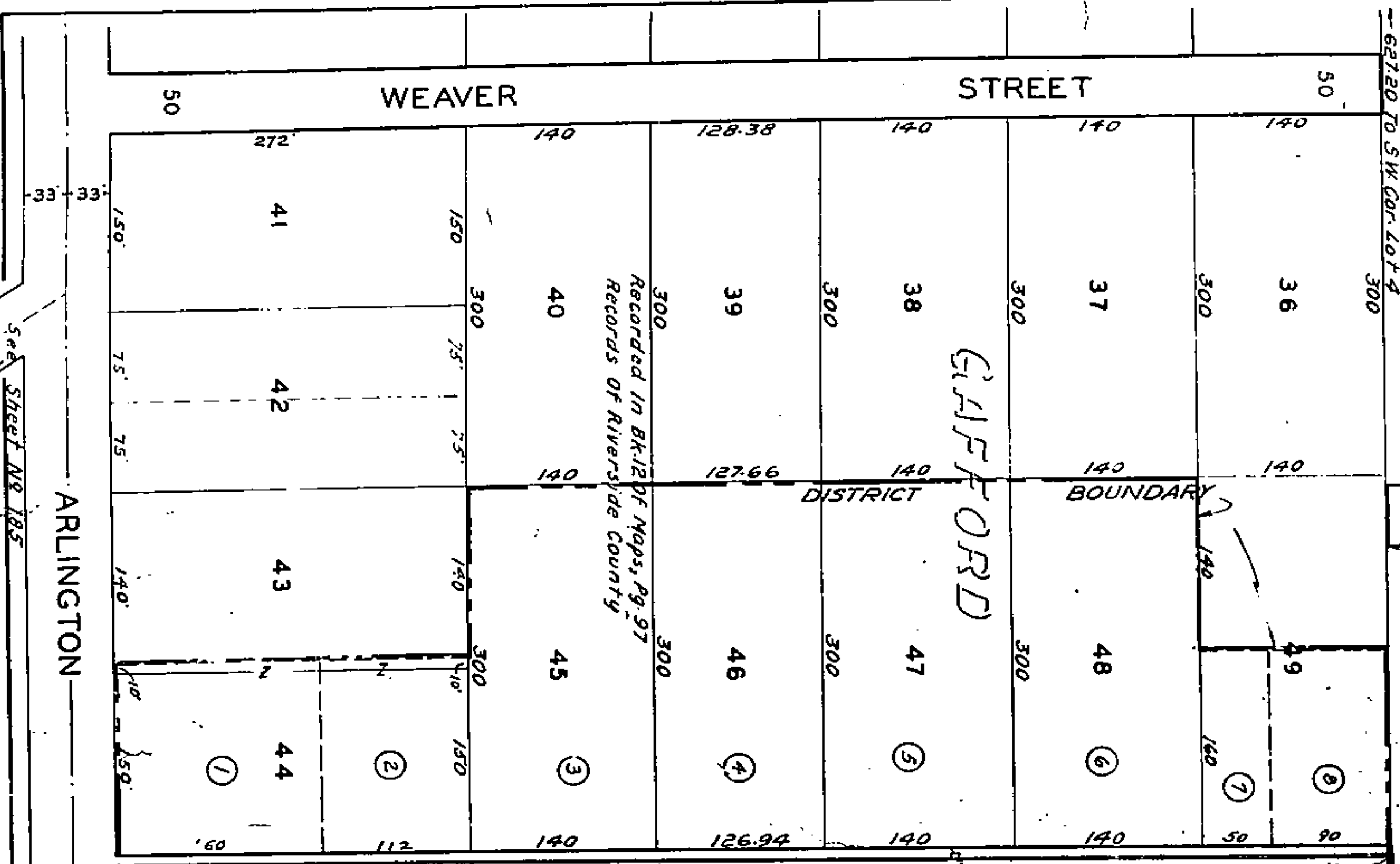

BLOCK 34
PORTION LOT 2

ADDITION

No. 5

See Sheet No 156

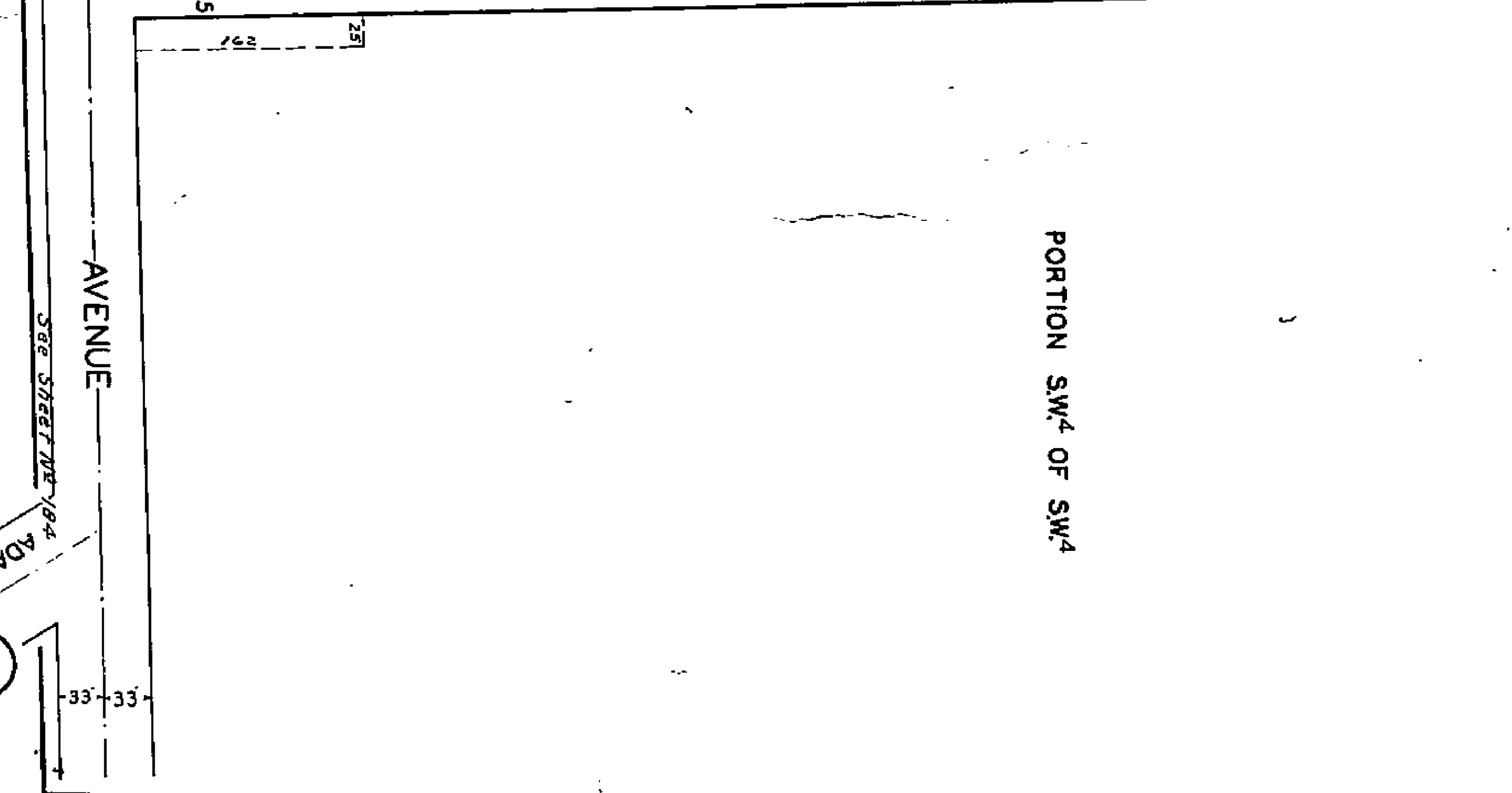
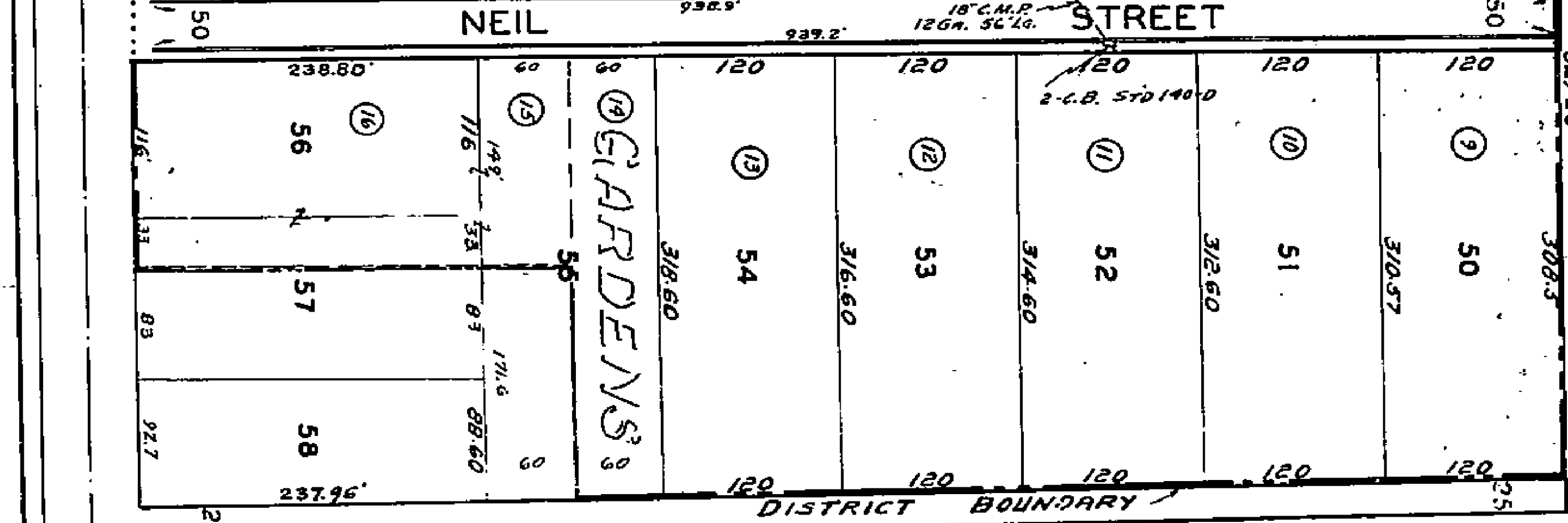

SEC. 32 T.2 S. R.5 W. S.B.B.M.

PORTION N.W. 4 OF SW. 4

PORTION SW. 4 OF SW. 4

See Sheet No 176

5th TEXAS AVE. SHEET NO. 185

ARLINGTON

AVENUE

ADAMS

177

1481