

PROPERTY OF
CITY OF RIVERSIDE
DEPT. OF PUBLIC WORKS
ENGINEERING DIVISION

PROPERTY OF
CITY OF RIVERSIDE

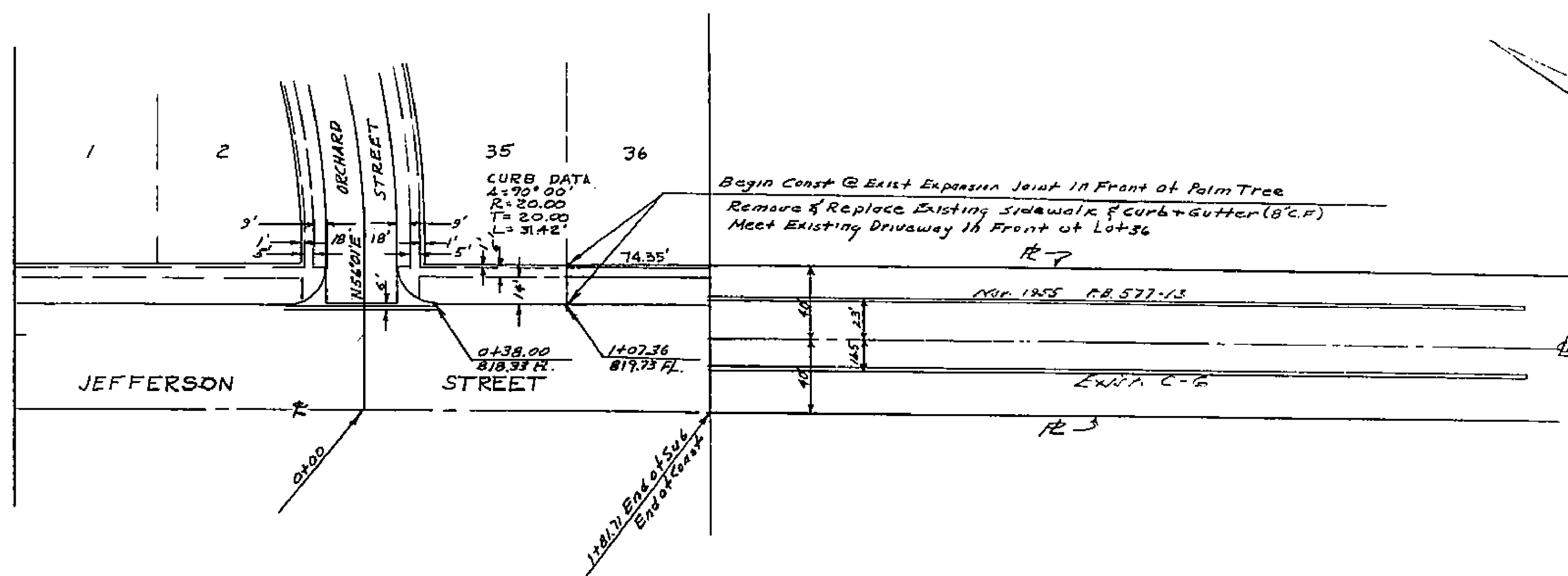

RIVERSIDE ENGINEERING CO.
RIVERSIDE, CALIFORNIA
FOR MORTON MAIN JR.
Replace 75' of East Sidewalk & Curb & Gutter
DRAWN BY B.M. CHECKED BY SCALE 1"
DATE SEPT 26, 1955 REVISED BY
W. J. M. [Signature] CIVIL ENGINEER #1186
JOB NO. 1096 SHEET 1 OF 1
FB 45 - RP 1, 2, 3, 4

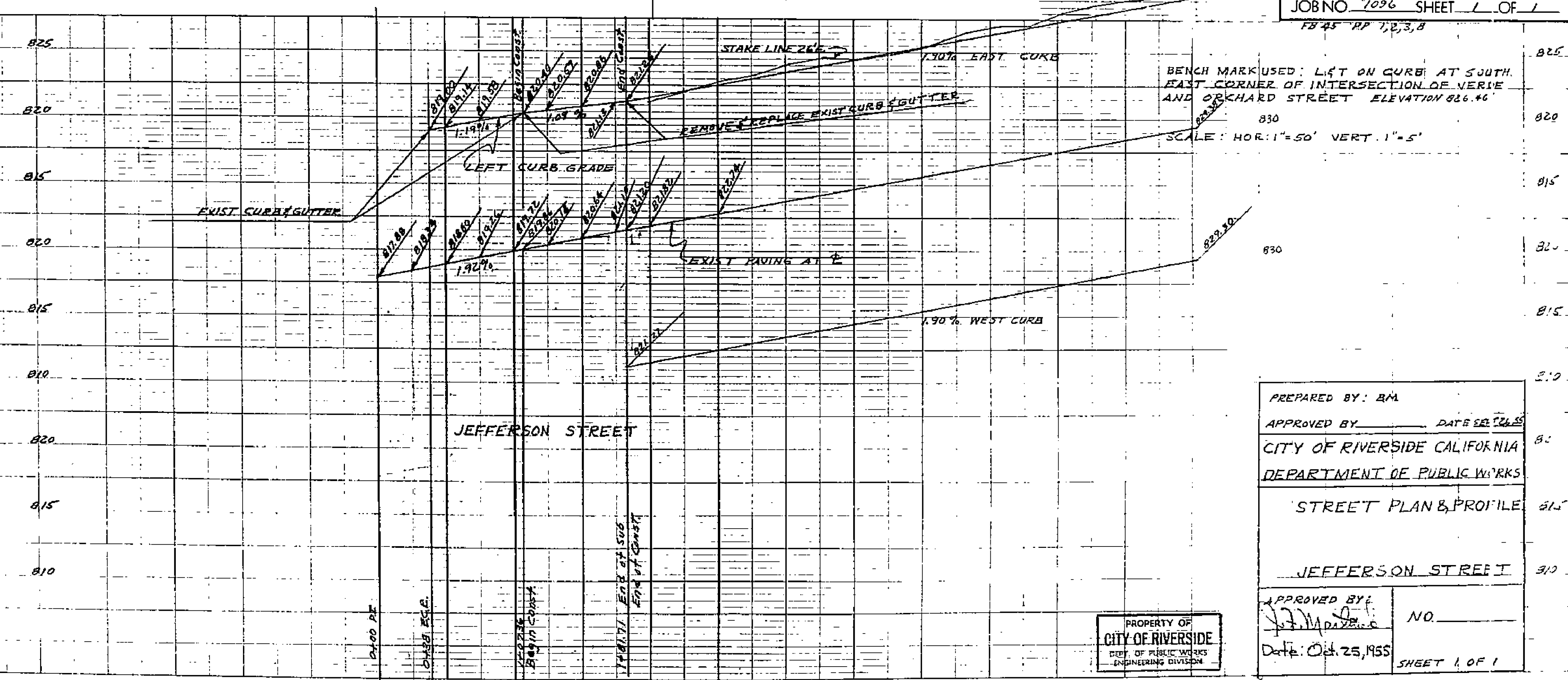

PREPARED BY: B.M.
APPROVED BY: DATE SEPT 26, 1955
CITY OF RIVERSIDE CALIFORNIA
DEPARTMENT OF PUBLIC WORKS
STREET PLAN & PROFILE
JEFFERSON STREET
APPROVED BY: [Signature] NO.
Date: Oct 25, 1955 SHEET 1 OF 1

PROPERTY OF
CITY OF RIVERSIDE
DEPT. OF PUBLIC WORKS
ENGINEERING DIVISION

PROPERTY OF
CITY OF RIVERSIDE
DEPT. OF PUBLIC WORKS
ENGINEERING DIVISION

1491

PROPERTY OF
CITY OF RIVERSIDE
CITY ENGINEERING DEPT.

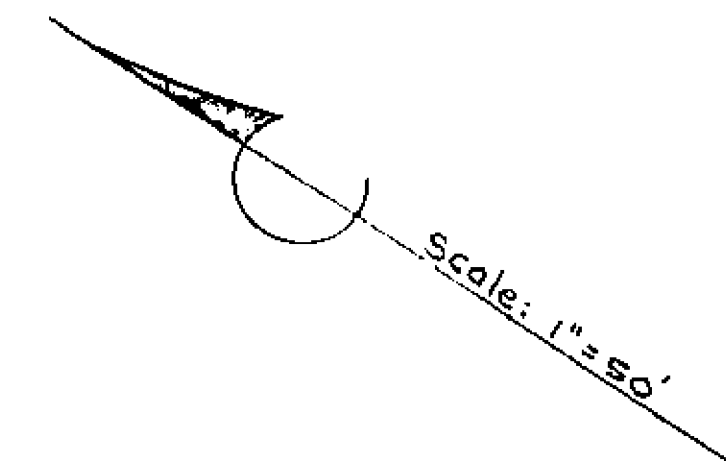
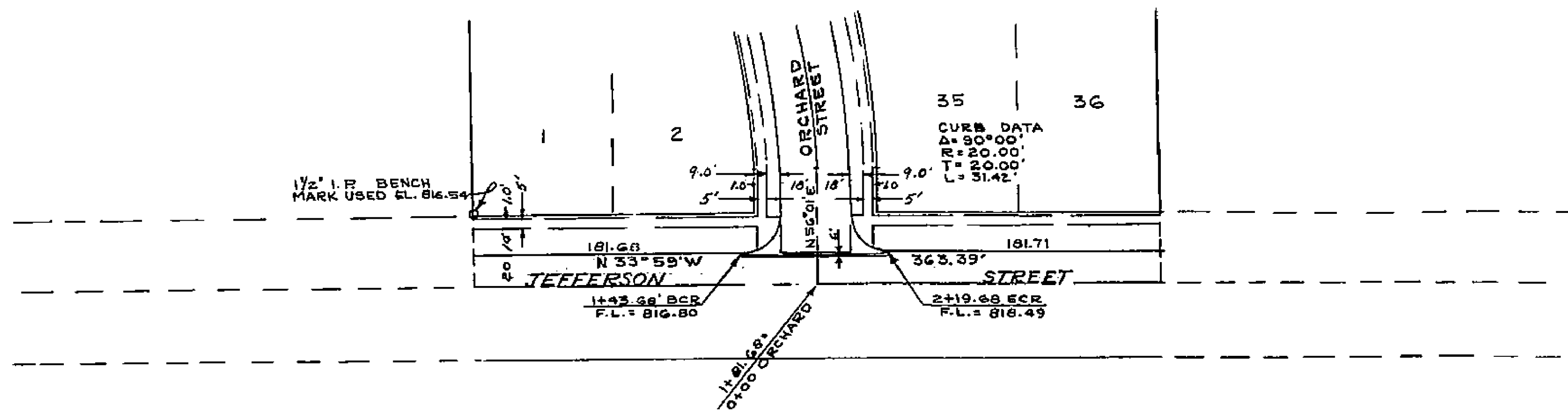

RIVERSIDE ENGINEERING CO.
RIVERSIDE, CALIFORNIA
FOR MORTON MANOR
P & P OF STREETS
DRAWN BY P. CHECKED BY SCALE 1"=50'
DATE Aug 12, 1954 REVISED
R. Irving Mandell CIVIL ENGINEER #11156
JOB NO 1036 SHEET 4 OF 4

APPROVED *M.H. Irvine*
M.H. IRVINE REG. C.E. #3011
CITY ENGINEER

BENCH MARK USED: TOP OF 1/2" I.R. AT INTERSECTION
OF E'LY LINE OF JEFFERSON ST. AND S'LY LINE OF
LOT 5, RIV. LAND & IRR. CO. (MOST W'LY COR. OF THIS TR.)
ELEV. 816.54
SCALE: HOR. 1"=50' VERT 1"=5'

NOTE: TOP OF CURB GRADE SAME AS EXISTING & GRADE

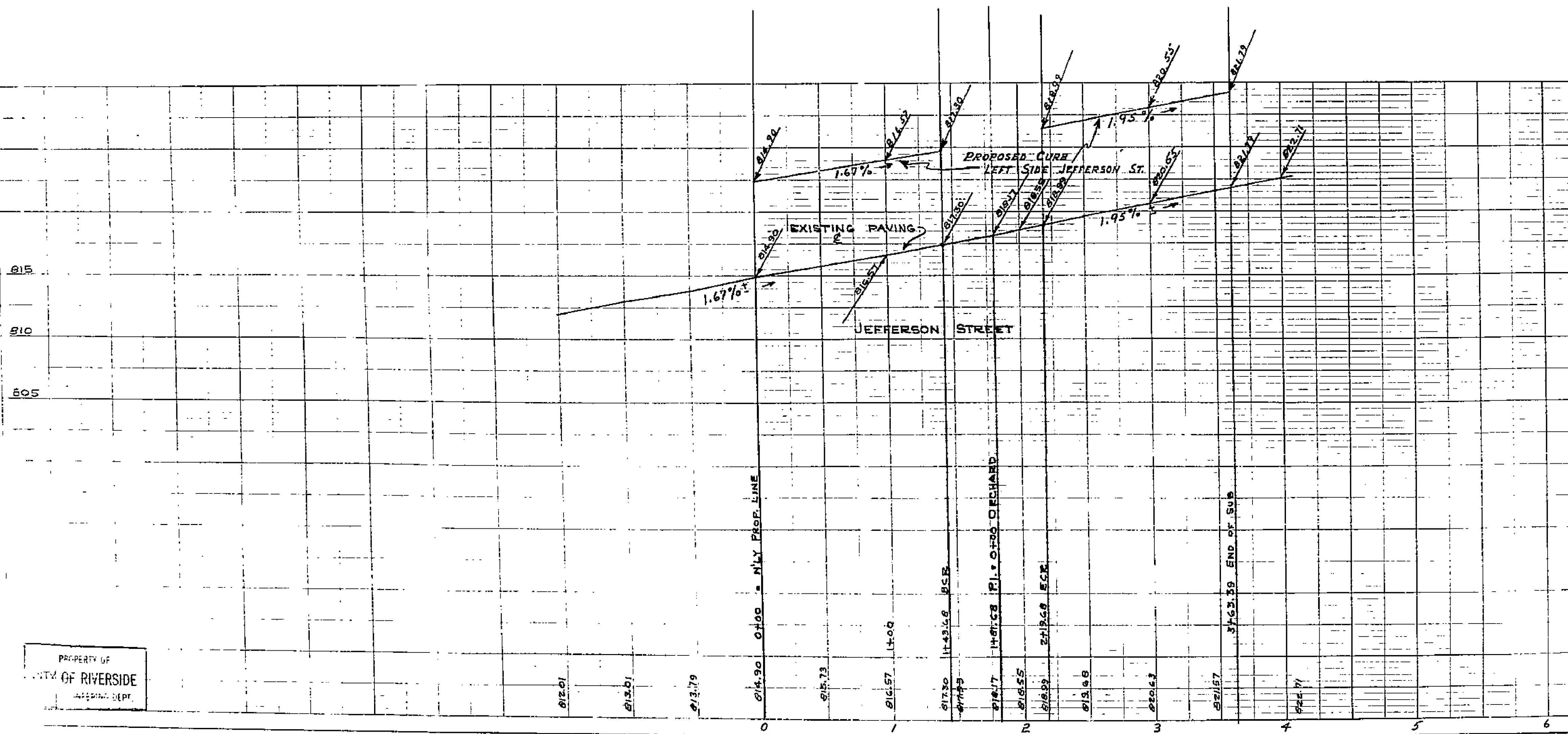

PROPERTY OF
CITY OF RIVERSIDE
CITY ENGINEERING DEPT.

PROPERTY OF
CITY OF RIVERSIDE
CITY ENGINEERING DEPT.

1491

PROPERTY OF
CITY OF RIVERSIDE
ENGINEERING DEPT.

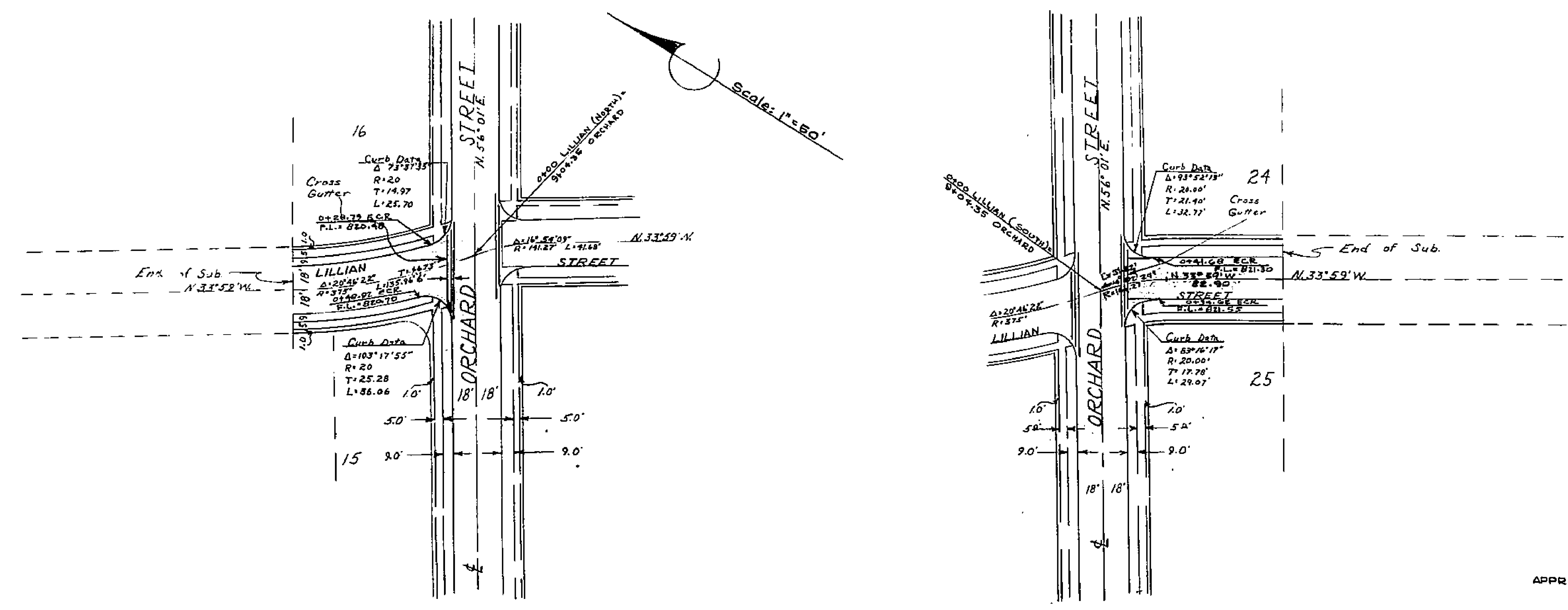

RIVERSIDE ENGINEERING CO.
RIVERSIDE, CALIFORNIA
FOR MORTON MANOR
D & P OF STREETS
DRAWN BY W. Irvine CHECKED BY W. Irvine SCALE 1"=50'
DATE Aug. 14, 1954 REVISED 2-27-54
W. Irvine CIVIL ENGINEER #1186
JOB NO. 1096 SHEET 3 OF 4

APPROVED W. Irvine
M.H. IRVINE REG. C.E. # 5011
CITY ENGINEER

BENCH MARK USED - TOP OF 1/2" I.P. AT INTERSECTION OF ELY LINE OF JEFFERSON ST. AND S ELY LINE OF LOT 2, RIV. LAND & IRR. CO. (MOST WLY COR. OF THIS TRACT) - ELEV. 816.54'
SCALE HOR. 1"=50' VERT. 1"=5'

NOTE: CURB GRADE SAME AS PROFILE GRADE.

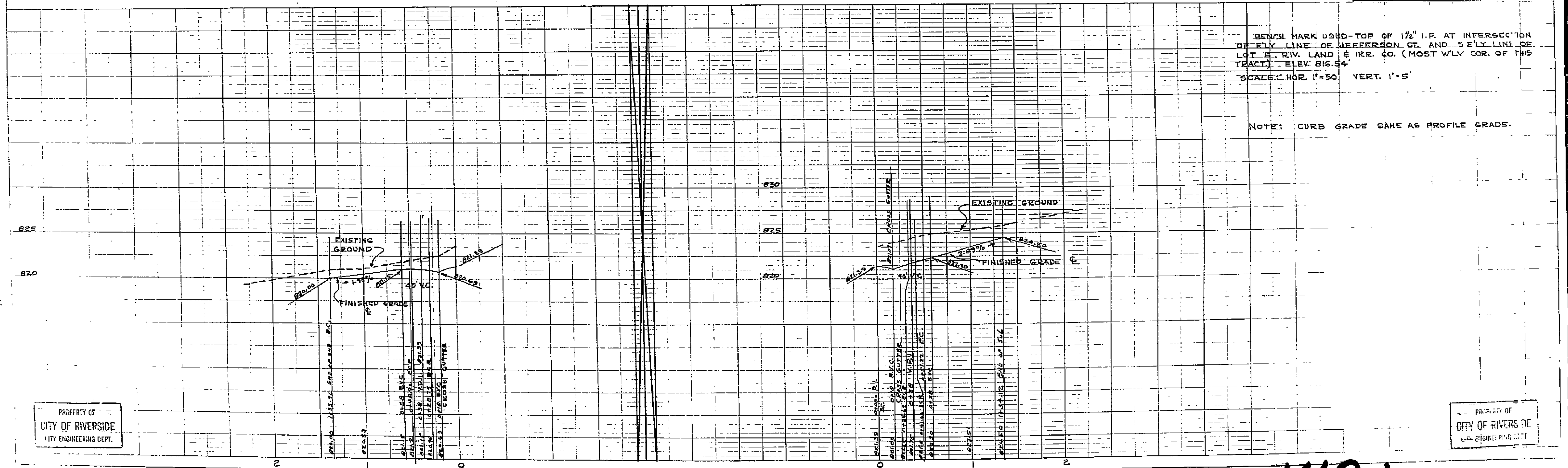

PROPERTY OF
CITY OF RIVERSIDE
ENGINEERING DEPT.

PROPERTY OF
CITY OF RIVERSIDE
ENGINEERING DEPT.

1491

B-16-2

RIVERSIDE
ENGINEERING CO.

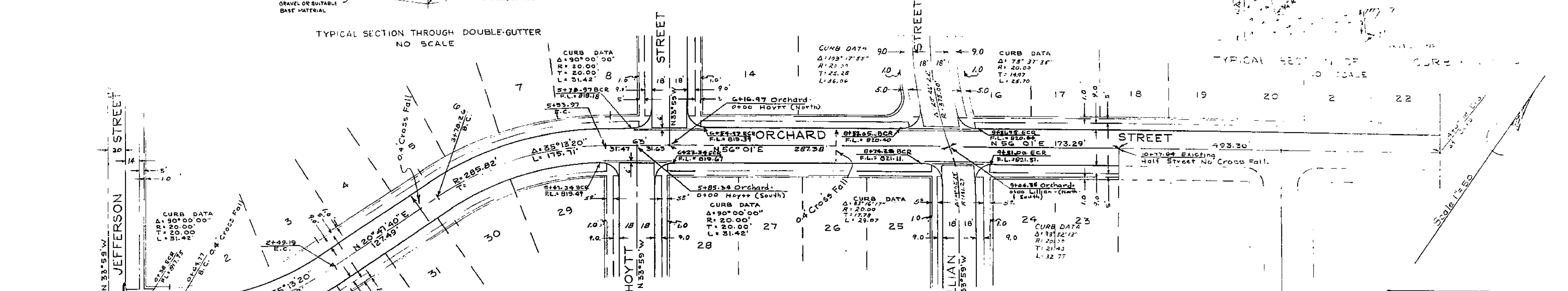
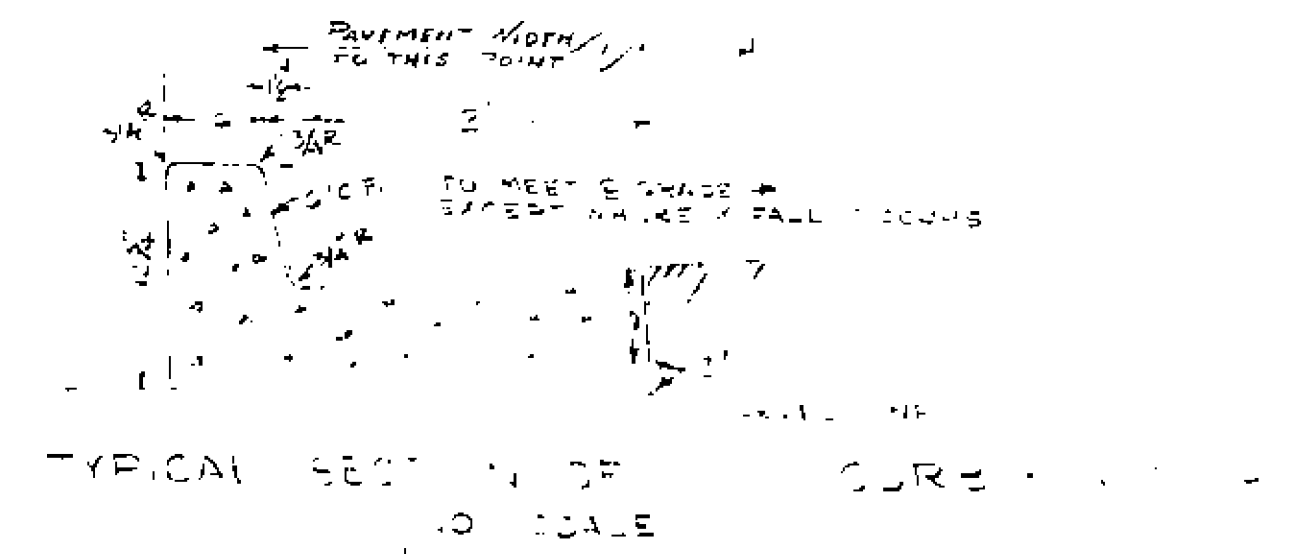
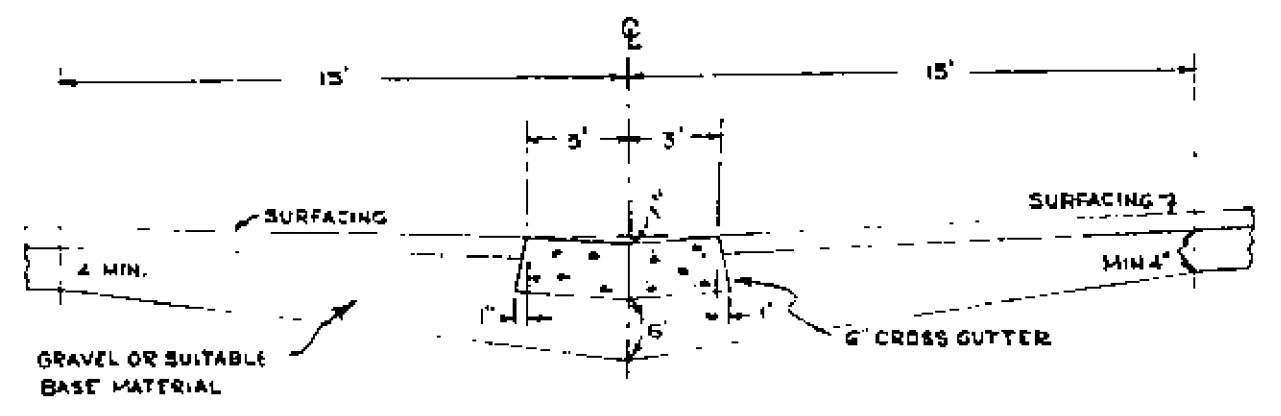

RIVERSIDE ENGINEERING CO.
RIVERSIDE, CALIFORNIA
FOR MORTON MANIER
D.P.P. of Streets
DRAWN BY EC CHECKED BY SCALE
DATE 8-14-54 REVISED 9-27-54
REVISOR W. J. M. M. M. CIVIL ENGINEER #1126
JOB NO. 1096 SHEET 1 OF 4

APPROVED W. J. M. M. M.
MORTON MANIER, RES. C.E. #401
CITY ENGINEER

BENCH MARK USED: TOP OF 1 1/2" I.R. AT INTERSECTION
OF ELY LINE OF JEFFERSON ST. AND S ELY LINE OF
L.V.'S R.V. LAND & TR. CO. (MOS. WLY COR. OF THIS T)
ELEV. 816.54
SCALE: HOR. 1"=50' VERT. 1"=5'

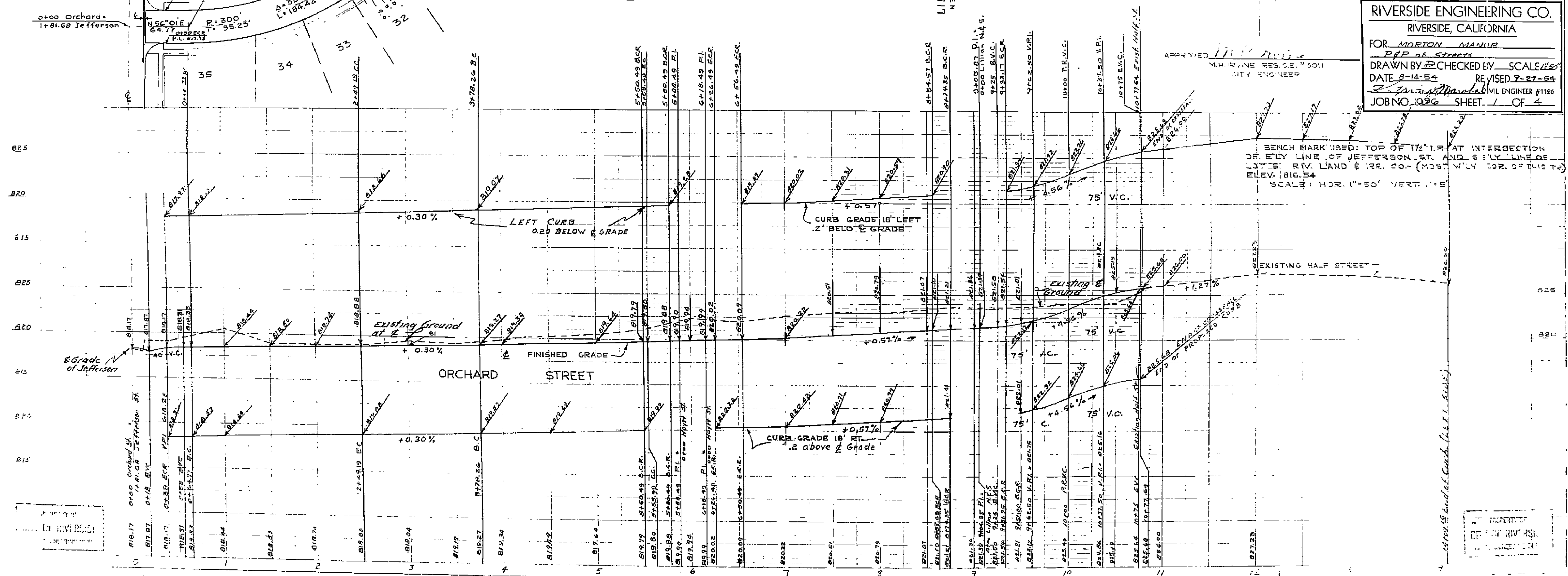

1/4" = 1' Scale of Curb (A.P.T. Scale)

1491

RIVERSIDE
ENGINEERING DEPT.

RIVERSIDE
ENGINEERING DEPT.

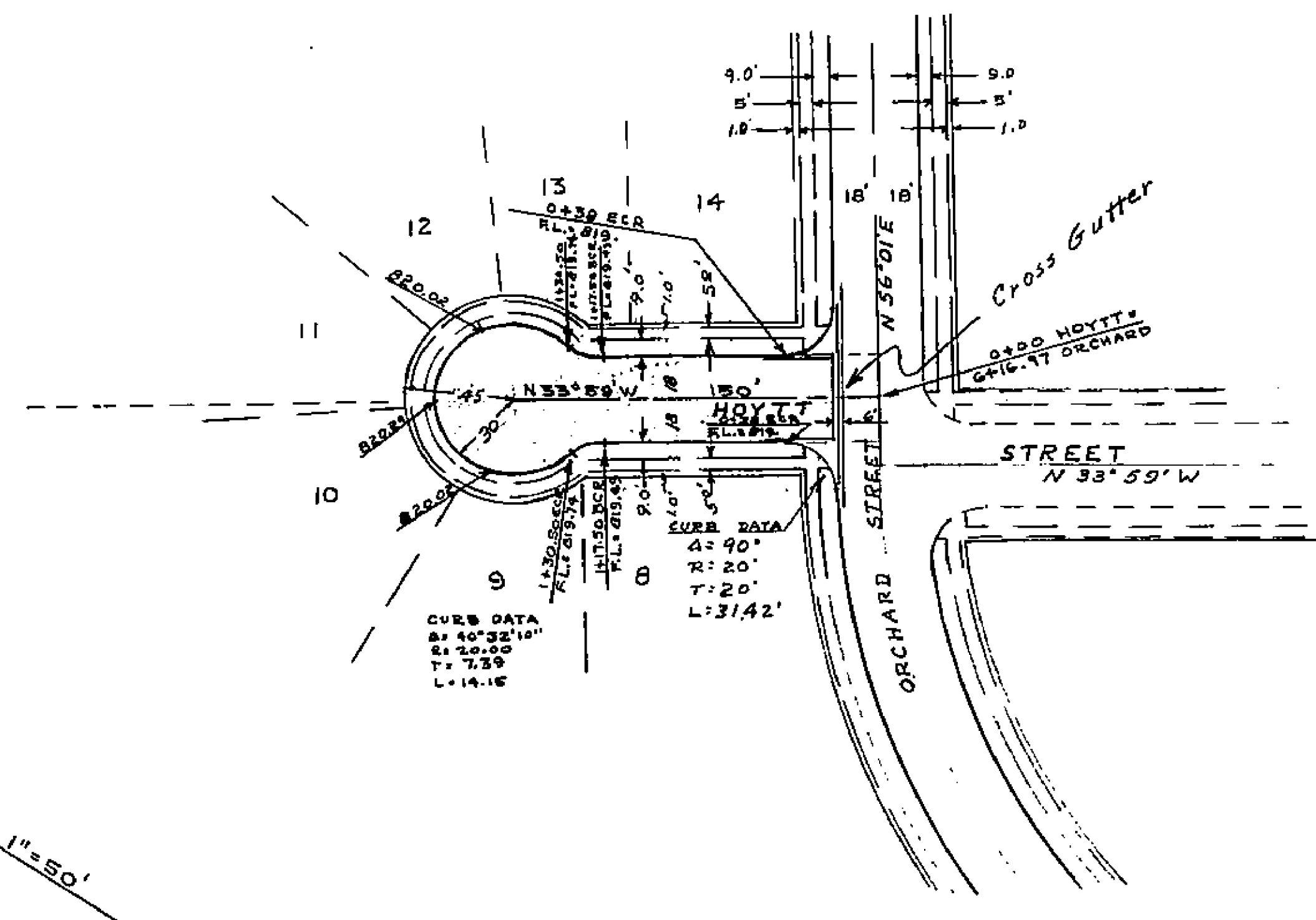
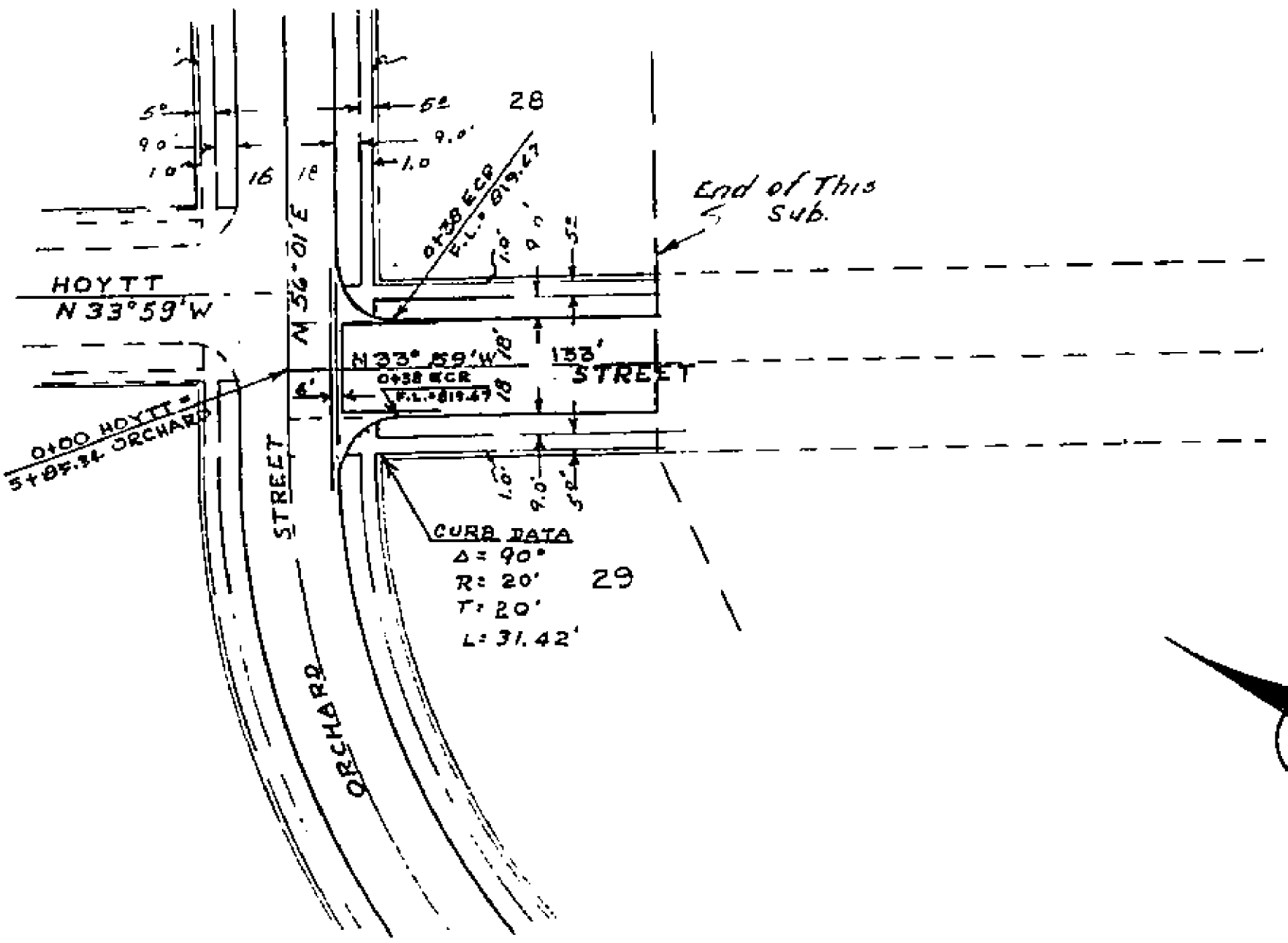

Scale: 1"=50'

RIVERSIDE ENGINEERING CO.
 RIVERSIDE, CALIFORNIA

FOR MORTON MANCER
 P & P OF STREETS

APPROVED *M.H. Irvine*
 M.H. IRVINE REG. C.E. #3011
 CITY ENGINEER

DRAWN BY *J.C. HALL* CHECKED BY *J.C. HALL* SCALE 1"=50'
 DATE Aug 14 '54 REVISED 9-27-54
 CIVIL ENGINEER #1186

JOB NO. 1096 SHEET 2 OF 4

BENCH MARK USED: TOP OF 1/2" I.P. AT INTERSECTION
 OF ELY LINE OF JEFFERSON ST. AND S.E. Y. LINE OF
 LOT 5, R.V. LAND & IRR. CO. (MOST W'LY COR. OF THIS TR.)
 ELEV. 816.54
 SCALE: HOR. 1"=50' VERT. 1"=5'

NOTE: CURB GRADE SAME AS PROFILE GRADE

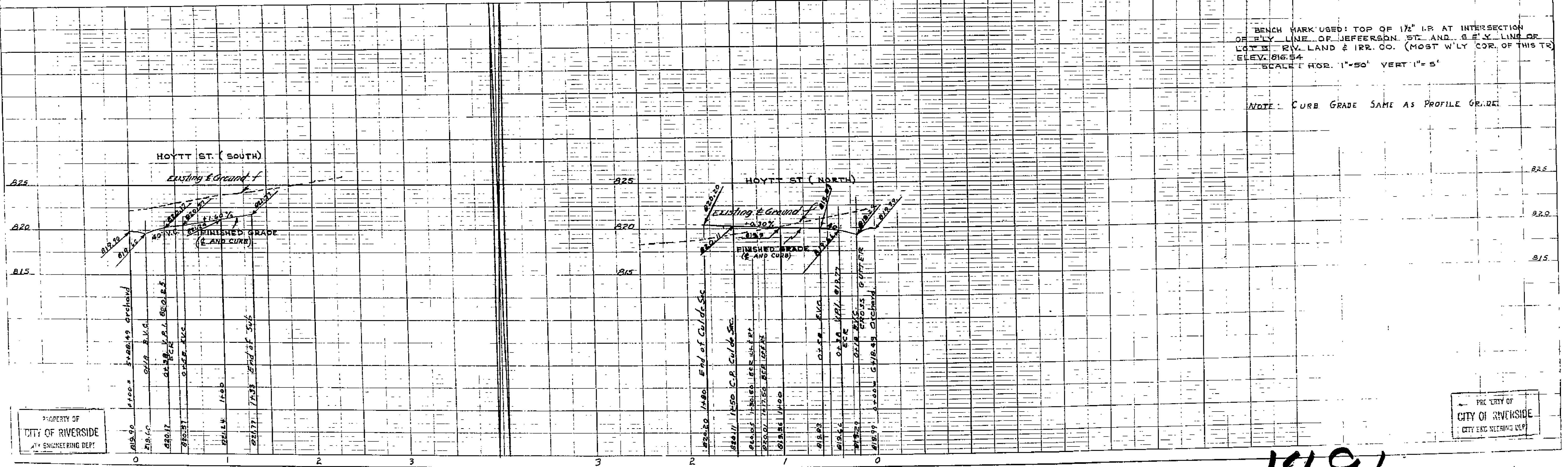

PROPERTY OF
CITY OF RIVERSIDE
ENGINEERING DEPT.

PROPERTY OF
CITY OF RIVERSIDE
ENGINEERING DEPT.

1491