

PLAN No. 1498
 SHOWING CURB & GUTTER
 TO BE CONSTRUCTED ON SOUTH SIDE OF
MARGUERITA AVENUE
 BET ESPERANZA ST & WASHINGTON ST.
 RIVERSIDE, CALIFORNIA
 SCALE: HOR. 1" = 50'
 VER. 1" = 5'
 DECEMBER 1954

APPROVED
 M.H. IRVINE - Reg. C.E. No. 3011
 CITY ENGINEER

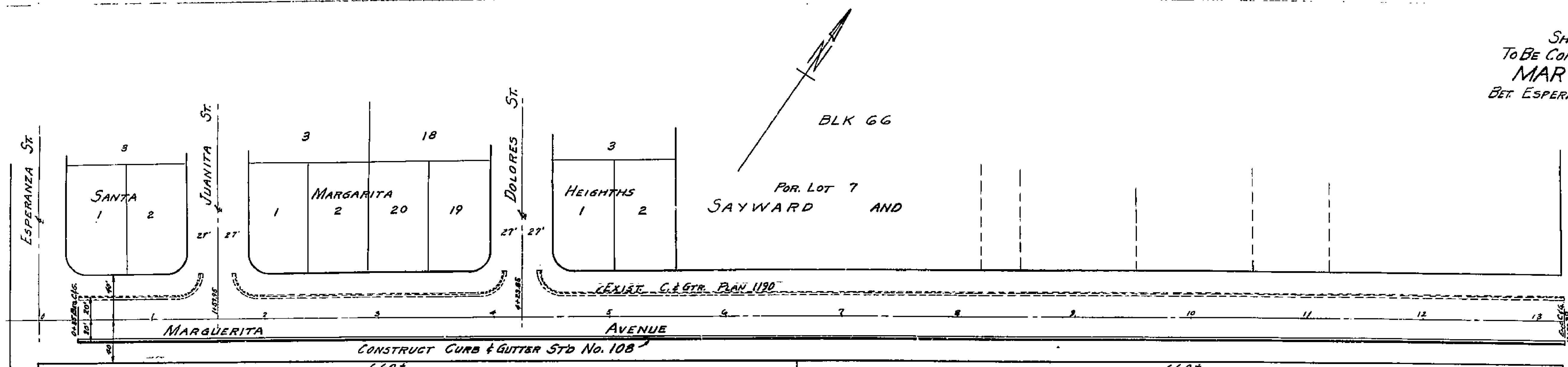

EVANS TRACT LOT 6
 CITY PROPERTY | COUNTY PROPERTY

F.B. 538-18,22

FOR E & N. SIDE SEE PLAN 1190 SH. 2 & 6

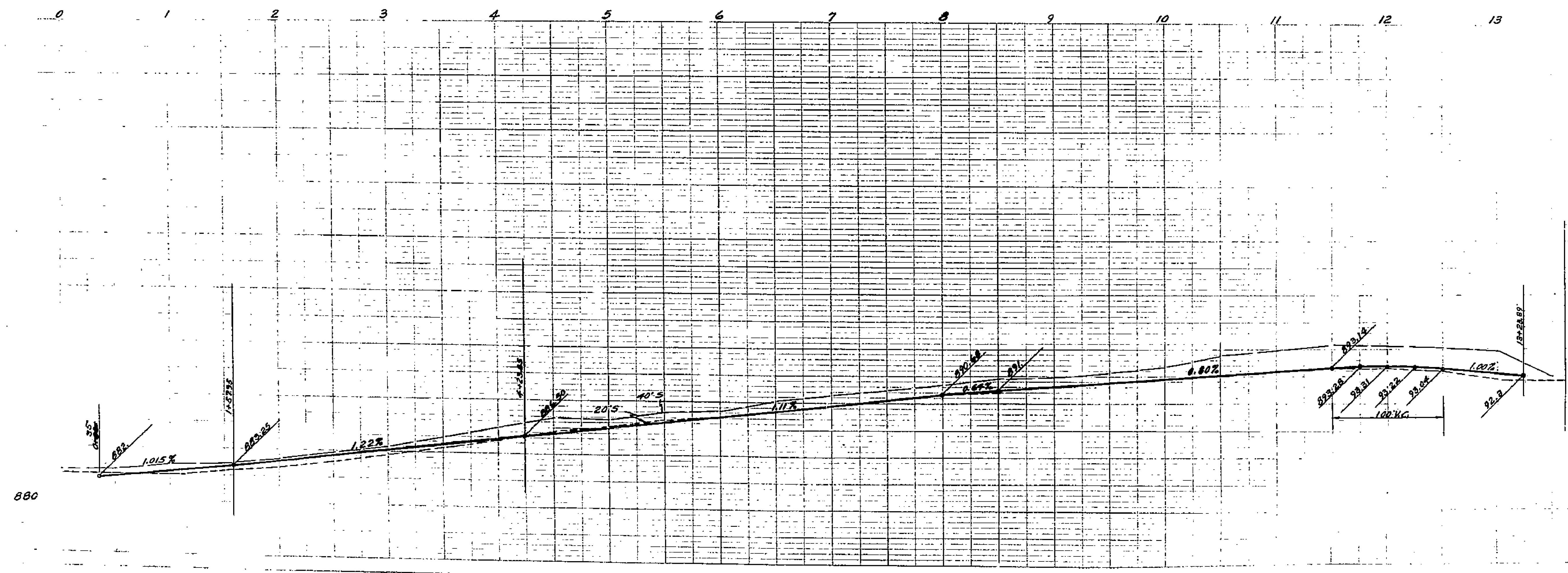

PLATE 1 PLAN PROFILE & S
 CLEARANCE OVER 13' 0"
 12/15/54

1498