

SKETCH SHOWING
PROPOSED IMPROVEMENT ON
ARLINGTON AVENUE
SCALE 1"=50'

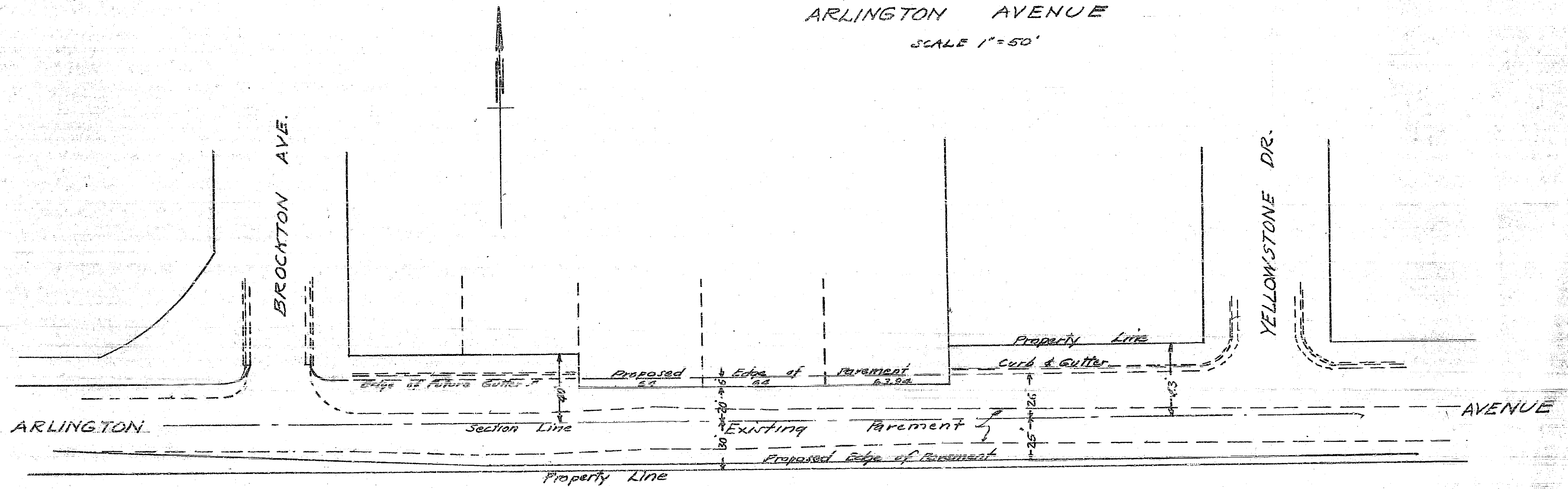

14-A

Scale 1 in = 100 ft

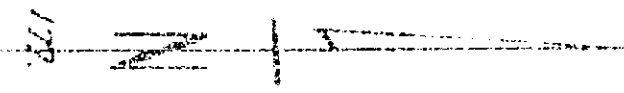

See Sheet No. 170.

See Sheet No. 168.

PORTION OF THE N.E. 1/4, OF S.W. 1/4 OF SEC. 34
T. 2 S., R. 5 W.

PORTION OF THE S.E. 1/4, OF S.W. 1/4, OF SEC. 34.
T. 2 S., R. 5 W.

12-A

ASSESS. NO. 380

DIAGRAM

EXHIBITING TIBBETTS--ARLINGTON IMPROVEMENT DISTRICT

IN THE CITY OF RIVERSIDE ON WHICH WORK HAS BEEN DONE UNDER MY OFFICIAL CONTRACT AS SUPERINTENDENT OF STREETS OF SAID CITY WITH C.O. BRAND DATED JULY 30 1953

FOR THE CONSTRUCTION OF COMBINATION CURB & GUTTER

AS IS MORE PARTICULARLY DESCRIBED IN SAID CONTRACT TO WHICH REFERENCE IS HEREBY MADE FOR FURTHER PARTICULARS; SAID DIAGRAM ALSO SHOWS THE RELATIVE LOCATION OF EACH LOT, PORTION OF LOT, PIECE OR PARCEL OF LAND ASSESSED FOR THE WORK DONE NUMBERED IN RED INK TO CORRESPOND TO THE RED INK NUMBERS IN THE ASSESSMENT

HEREIN FIGURES NEXT TO PROPERTY LINES SHOW LENGTH OF SAID LINES IN FEET. THE MARK (.) MEANS FEET. PROPERTY LINES THAT DIFFER FROM THE RECORDED SUBDIVISIONS ARE SHOWN BY BROKEN LINES. THE DISTRICT BENEFITED IS BOUNDED BY A HEAVY DASHED LINE.

PROPERTY COVERED BY THIS ASSESSMENT IS SHOWN ON THE FOLLOWING RECORDED MAPS:

TIBBETTS TRACT M.B. 2, PG. 35, REC. S.B. CO.

HEREIN THE LEGEND OF THE DIFFERENT KINDS OF WORK PERFORMED IS SHOWN AS FOLLOWS:

COMBINATION CURB & GUTTER



COMBINATION CURB & GUTTER

114.57 LIN. FT

CITY ENGINEER OF THE CITY OF RIVERSIDE THE FOLLOWING IS A STATEMENT OF AMOUNTS OF DIFFERENT KINDS OF WORK DONE BY C.O. BRAND UNDER

CONTRACT DATED JULY 30, 1953 PURSUANT TO RESOLUTION OF INTENTION NO. 5784 ADOPTED BY THE CITY COUNCIL OF THE CITY OF RIVERSIDE ON THE 5TH DAY OF MAY, 1953

AT SAID CITY OF RIVERSIDE THIS 12TH DAY OF AUG. 1953

CITY ENGINEER OF THE CITY OF RIVERSIDE.

I HEREBY CERTIFY THAT THE ABOVE WORK WAS DONE IN ACCORDANCE WITH LINES AND GRADES FURNISHED BY ME AND THAT THE DIAGRAM OF THE ASSESSMENT DISTRICT FOR THE SAME IS CORRECT.

CITY ENGINEER OF THE CITY OF RIVERSIDE.

RECORDED AT 9:30 O'CLOCK A.M. THIS 14TH DAY OF OCT. 1953

SUPERINTENDENT OF STREETS OF THE CITY OF RIVERSIDE.

14-7

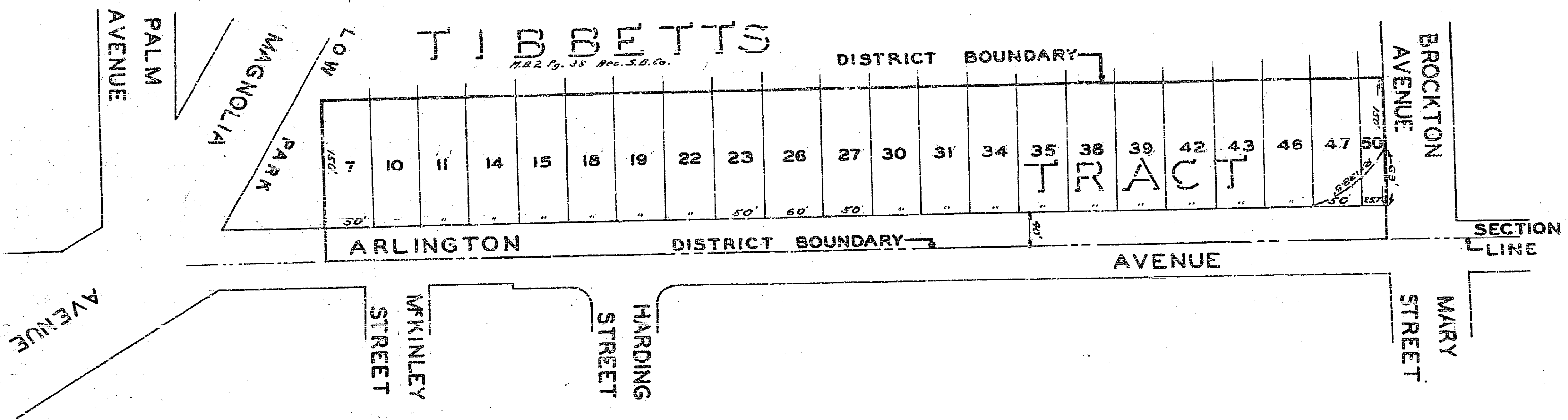

PLAN NO. 14 A

SHOWING THE LANDS INCLUDED
 WITHIN THE ASSESSMENT DISTRICT
 TO BE BENEFITED BY THE CONSTRUCTION
 OF CONCRETE CURBS AND GUTTERS
 IN THE MATTER OF

TIBBETTS-ARLINGTON
IMPROVEMENT DISTRICT
 RIVERSIDE - CALIFORNIA

DISTRICT BOUNDARY -----

SCALE 1" = 100'

APPROVED: M.H. IRVING, REG. P.E. NO. 3211
 CITY ENGINEER

THESE PLANS APPROVED AND ADOPTED BY THE
 MARSH AND COUNCIL OF THE CITY OF RIVERSIDE,
 STATE OF CALIFORNIA, ON THIS _____ DAY OF
 _____, 195__

 CITY CLERK

14A

