

PLAN No. 1509 SHEET No. 1 of 1
 FOR CURBS & GUTTERS ON
HARRISON ST.
 BET PRIMROSE & MAGNOLIA AVE.
 RIVERSIDE, CALIFORNIA
 SCALE: 1" = 50'
 VERT 1" = 5'

F.B. 571-1

Approved: *[Signature]*
 Director of Public Works
 Date: May 19, 1906

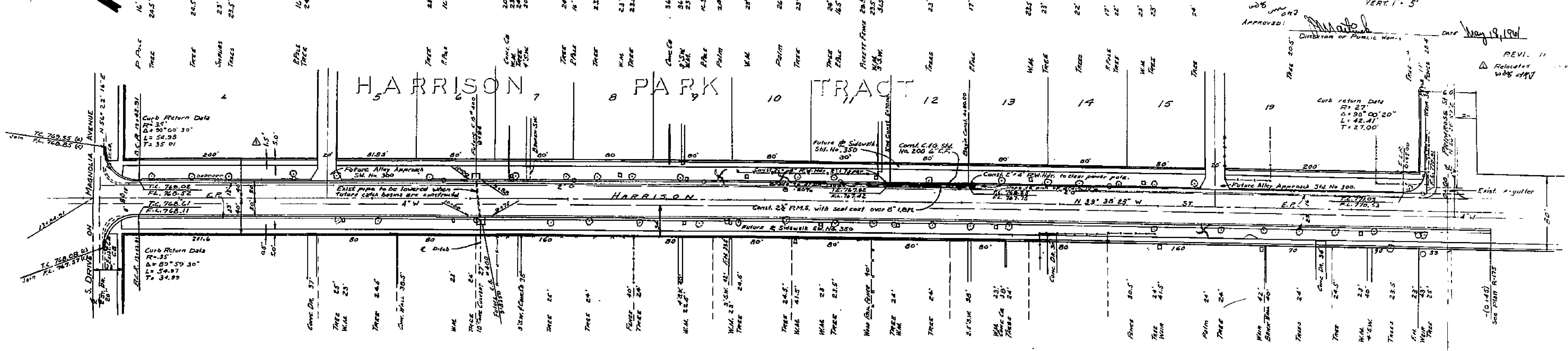
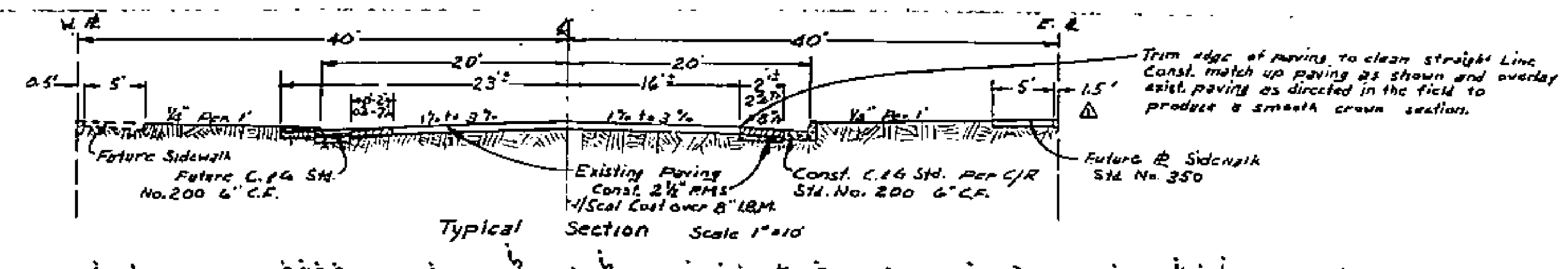

B.M. ELEV. 770.26 S. & L. IN WEIR
 BOX W. SIDE HARRISON OPP
 PRIMROSE - B.M. BOOK

Note:
 All const. shall be in accordance with
 standard's plans and specifications no. 460 of the city
 of Riverside, Dept. of Public Works.

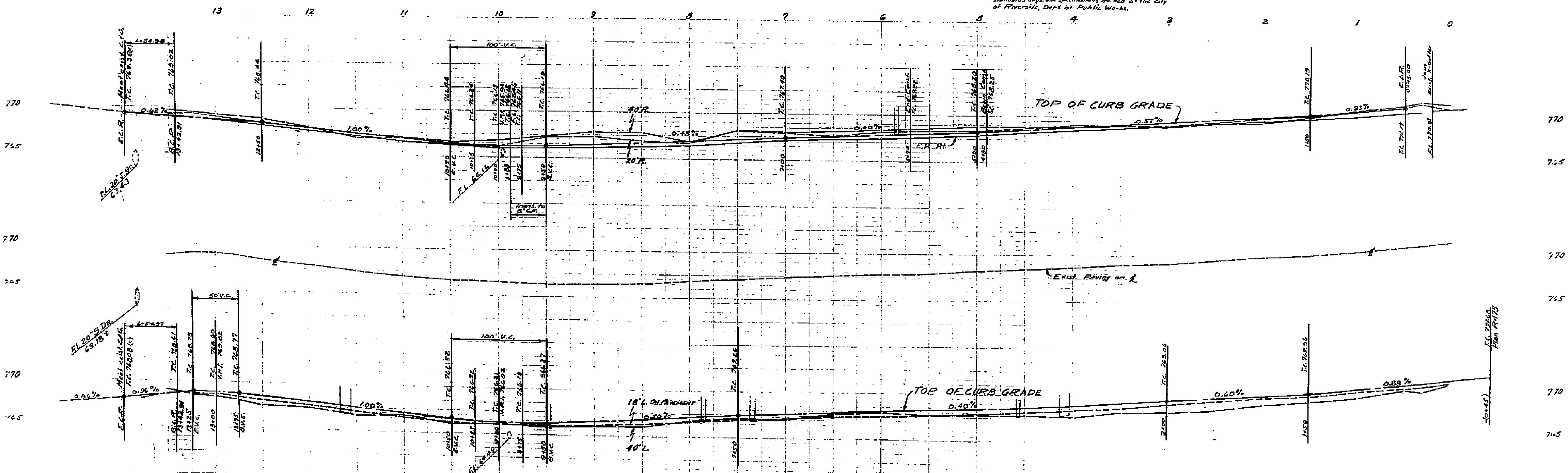

1509